Home
CLASSIFIED 386-2121
TELEPHONE 383-4111

The Daily Colonist.

Sun later, high 21
Weather Details On Page 2

Vancouver Island's leading newspaper since 1858

No. 199 – 118th Year | VICTORIA, BRITISH COLUMBIA, THURSDAY, AUGUST 5, 1976 | ** | 15c Daily, 30c Sunday

It's an everyplace sort of a place

But it's Mars!

WITH WINDSWEPT sands and lots of rocks, it could be many spots on Earth. In fact this is the latest picture eo be taken by the Viking 1 lander in the dramatic lighting of early morning. Sharp dune crests indicate recent windstorms. Large boulder at left is about 25 feet from spacecraft and measures about three by 10 feet. Boom which supports Viking's miniature weather station cuts through centre of picture.

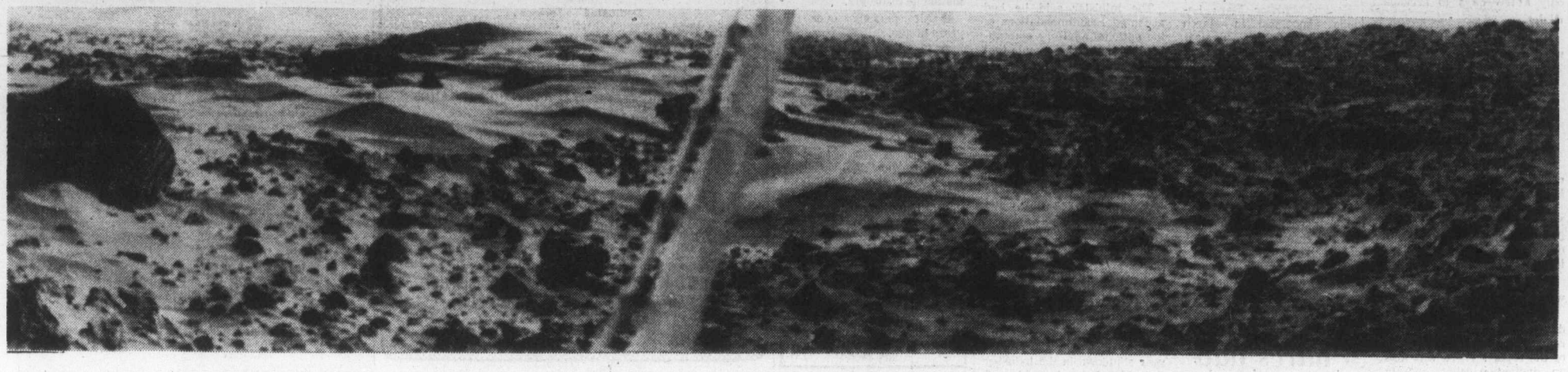

Defective arm won't halt test

Colonist - Los Angeles Times Service

PASADENA — U.S. space agency officials decided Wednesday to press on with their investigation of Mars, despite a mechanical arm on the Viking spacecraft that has stopped operating.

Deputy Mission Operations Director Thomas Young said at the Jet Propulsion Laboratory Wednesday that commands had been radioed to the Viking to turn on an instrument called the "gas chromatograph mass spectrometer."

The instrument is basically an organic chemistry mini-laboratory, designed to identify a variety of chemical compounds containing carbon, hydrogen and other elements.

It had reported itself as having been shortchanged by the arm several days earlier when that mechanical appendage, complete with a steam shovel-like scoop, first distributed soil samples to the various experiments.

But scientists now regard that report as erroneous, Young said, and they believe that, in fact, an adequate load of soil was put in the compartment. The spacecraft's computer has been commanded to override that inhibiting signal and the first phase of the spectrometer experiment will be conducted Friday, with the second phase to be done next week.

The problem with the mechanical arm cropped up early Tuesday as it was digging a fresh soil sample for the chromatograph spectrometer. It was to make sure that the spectrometer did indeed have a full tail that the arm was commanded by flight directors at the laboratory to return to the Martian surface and gather up another scoopful of soil.

The arm extended 90 inches, according to Young, shovelled up a small amount of soil, and was in the process of retracting back into the spacecraft with that sample when the problem arose.

It was not immediately clear how much of the arm had rolled up inside its steel tape measure-like mechanism. Young said it could have been as little as zero inches or as much as 65 inches.

Nor, he added, was it quite clear what caused the arm to stop abruptly. He ticked off several possibilities: a faulty circuit in the arm mechanism's control electronics; a spurious shut-down signal; a malfunction of the arm's drive motor; or excessive drag on the arm's surface as it re-entered its housing.

Even if the arm should be permanently disabled, Young said, it would not be the end of Viking 1's scientific exploration of Mars. There is a stockpile of extra soil in the spacecraft available to the three biology experimental devices, with which they could carry out additional tests, and both the organic and inorganic chemistry experimental devices could repeat their tests with the soil samples already provided.

NOW YOU KNOW . . .

It takes about 40 minutes to hard boil an ostrich egg.

Virus, fungus suspected

Mystery killer evades tests

PHILADELPHIA (AP) — Scientists said Wednesday they think the mystery disease that has killed 22 persons since an American Legion convention here last month probably was caused by a virus, a fungus or a toxic substance, but they still have not identified it.

"Whatever it is, it's one of the most dangerous things in the world," said Jay Satz, Pennsylvania's top virologist, "I've never seen anything like it."

Researchers at a state laboratory in Philadelphia and the federal Centre for Disease Control in Atlanta have been working nonstop since Monday to try to determine what caused the disease which has hospitalized 130 persons.

State health officials have confirmed 22 deaths, and Philadelphia hospital officials said Wednesday a 23rd victim had died. But that last death was not included in the official death toll.

CDC Director Dr. David J. Sencer told an Atlanta news conference Wednesday that scientists "do not know what the disease is," but "we've ruled out most of the important bacterial diseases.

"We cannot say it is swine influenza or say that it is not," Sencer said, adding that it apparently has been confined to those persons who have died or are now being treated.

"Each day that goes by without a spread from family to community makes us rest easier that it is not swine flu," Sencer said. "But it is still too early to say."

The possible causes he listed — virus, fungus or toxic substance — result in a variety of diseases. Influenza is caused by a virus; fungus causes relatively rare diseases generally spread by inhalation, and a toxic substance could be any poisonous matter.

Researchers are taking samples of blood cells and mouth scrapings and injecting the material into mice and eggs, trying to reproduce and then isolate the disease.

"I can't say when we'll find it," said Satz, who heads a team of 14. "It's just a process of going through the steps, testing and checking. Like I said, we think we're pretty sure it's a virus, but it could be a differrent type, maybe something that no one has ever seen before," he said.

The lab, a five-storey stone building on a hospital compound in a rundown section of rowhouses, is guarded round the clock. It's quiet except for the trucks rumbling up in front, their drivers bringing in the small packages of more samples.

Unions bitter as building lockout lifted

By DON COLLINS
Colonist Reporter

The B.C. construction industry has lifted its lockout to end a five-week shutdown, but the return to work was expected to be carried out in an atmosphere of discontent.

In saying Wednesday that it was ending the lockout "immediately," the Construction Labor Relations Association put a new card on the table that didn't go over well with the unions: It wouldn't pay more than an eight per cent increase until the federal Anti-Inflation Board gave it the green light.

This would mean holding back a small part of the 98-cent-an-hour hike recommended immediately by industrial inquiry commissioner Jim Kinnaird.

Cy Stairs, president of the B.C. and Yukon Building Trades Council, said he didn't think this would hinder the return to work, but he expected it might cause trouble in the future.

While the doors will officially be open today, the necessary starting-up time for the contractors is expected to delay the return to work for a day or two.

Chuck McVeigh, CLRA president, said the contractors discussed the Kinnaird report Wednesday and decided to lift the lockout on the basis that the report is being recommended to the membership of the 15 unions and seven sub-unions involved.

He said also that CLRA, which represents 850 contractors, won't ratify the recommendations until the unions have done so.

"It's up to them right now," he said.

"Once they have done that we will go as quickly as possible to ratification," McVeigh said. "We will give eight per cent immediately to all, holding the difference in this and the recommended 98 cents an hour in escrow."

He said CLRA didn't feel it could pay more than the eight per cent guideline of the AIB until the AIB ruled it could.

But Stairs said it is not CLRA's job to guess what the AIB will do.

"CLRA is not going to have it both ways," he said.

He said the 98 cents an hour was a "very specific" term of the Kinnaird recommendations, and pointed out that the question of the eight per cent guideline figure had

Continued on Page 2

Good or not, financial news today

British Columbians will receive their first-ever quarterly financial statement on the state of the province today—but no one is saying whether the news will be good or bad.

Finance Minister Evan Wolfe will unveil the quarterly statement and Premier Bennett is expected to be on hand to answer questions.

A quarterly statement on provincial finances was promised by the Social Credit Party during the election campaign and repeated during the spring session of the legislature.

Soldiers kill students

NAIROBI (UPI) — Ugandan troops shot and killed five university students after President Idi Amin's son complained to his father he was being snubbed by classmates and had been threatened, the Kenyan newspaper, The Nation, said Wednesday.

The report coincided with the opening of formal talks between Kenya and Uganda on ending their growing feud and which diplomatic sources said could determine the fate of Amin.

The Nation said dozens of students had been wounded and several hundred others had been arrested during a major clash between army troops and students at Kampala's Makerere University on Tuesday.

The Nation report could not be confirmed by independent sources.

Larsen
. . . waiting to hear

Flu serum delayed after U.S. dispute

● **Ford pushes flu vaccine insurance. Page 11**

By BILL SMITH
Colonist Reporter

Firm details on supplies of swine flu vaccine available to Canada should be known later this month or early in September.

Provincial epidemiologist Dr. A. A. Larsen said Wednesday he does not expect definite news until a meeting is held in Ottawa of the 12-member national committee on immunizing agents.

Larsen, the only B.C. member on the committee, said quantities of the vaccine may not be as great as originally planned.

Larsen returned recently from meetings in the U.S. and Ottawa dealing with the anticipated outbreak of swine flu next winter. The bug is feared to be the same as that which killed millions of people in 1918 and 1919.

Canada has been expecting to get vaccine supplies from the U.S., but companies charged with the unusual task of producing tremendous quantities of the vaccine in a short time have run into technical problems, he said.

One of the snags affecting production by the four major American manufacturers is that the companies have been unable to obtain insurance from the U.S. government.

Until the U.S. government decides how much vaccine it can spare, Canada is not even sure of its source of supply. Canada may be depending on unfinished vaccine from countries other than the U.S.

A Toronto company is gearing up to finish vaccine, which involves safety testing and packaging, but Canada is not producing vaccine itself.

Safety standards simply can't be compromised in the rush to produce vaccine, Larsen said, and safety testing, which takes several weeks, is one of the factors slowing production.

The Canadian government, Larsen said, is not willing to license the vaccine until it has undergone rigorous testing and has been proven.

Larsen has been surprised to find that there is certainly not a uniform opinion as to how to meet the flu threat.

Mass immunization has been planned by Canada and the U.S., but some health experts have now taken the view that the idea should be scrapped.

People suffering from chronic illness, who will be at a greater risk from a flu attack, might be offered the vaccine as soon as possible.

Logistics of organizing a program aren't as difficult here as in more populous provinces and states, Larsen explained. If firm information on vaccine is available within a few weeks, and the flu season starts around January as usual, there should be time to get a program under way.

Once B.C. has the vaccine, things should move along

Continued on Page 2

Put my boa in my tank? I'd rather not, says she

LONDON (UPI) — May Parsons has been ordered to leave her pet boa constrictor, Basil, at home when she goes to work at a gas station.

Miss Parsons, 24, said she did not like leaving the four-foot snake at home in his glass tank because she thought he would be lonely. So she took him to work and kept him on her lap while she worked as a cashier at the station.

Gasoline station manager John Beadle forbade Basil after motorists complained. "I don't worry about snakes, but they are not good for business," he said.

Index

Lockheed may kill Japan's Liberals —Page 11

Civic plea fails on ferry fares —Page 20

Human warmth Bremer issue —Page 23

	Page
Background	5
Bridge	29
Classified	29-36
Comics	17
Crossword	30
Editorial	4
Entertainment	18, 19
Family	21, 22
Finance	10, 11
King Fisherman	6, 7, 38
Marine Calendar	11
Names in the News	3
Provincial Court	39
Sports	12-16
Television	27

Lord Thomson dies at 82

From school dropout to newspaper magnate

LONDON (UPI) — Lord Thomson of Fleet, a schoolboy dropout who came out of Canadian poverty to build the biggest newspaper empire in the world, died Wednesday after a month-long illness. He was 82.

The white-haired and jowly Thomson, who urged everyone he met to call him by his first name, Roy, even after he received his title, was 37 before founding his first successful venture, a tiny Canadian radio station.

At his death Thompson Organization Ltd. owned 148 newspapers, 138 magazines, a significant chunk of North Sea oil, television stations, radio stations and publishing companies spread over at least 17 countries.

Most of his newspapers were small. But one, The Times of London, ranks among the great newspapers of the world.

When Thomson bought the Times — still losing money despite 10 years of his management — in 1966 he described it as "the greatest moment in my life."

Thomson will be succeeded at the top of his $180 million empire by his son Kenneth, who worked as his closest aide.

Close associates said Kenneth would continue his father's policies, including the hands-off attitude Thomson always took toward the content and editorial approach of his newspapers and publications.

Thomson let his editors edit. His interest was financial.

"I would rather take a balance sheet home to read than a book," he once said.

On vacation in Florida once, he bought a local newspaper just to have something to do.

Thomson
. . . call me Roy

ANDY CAPP

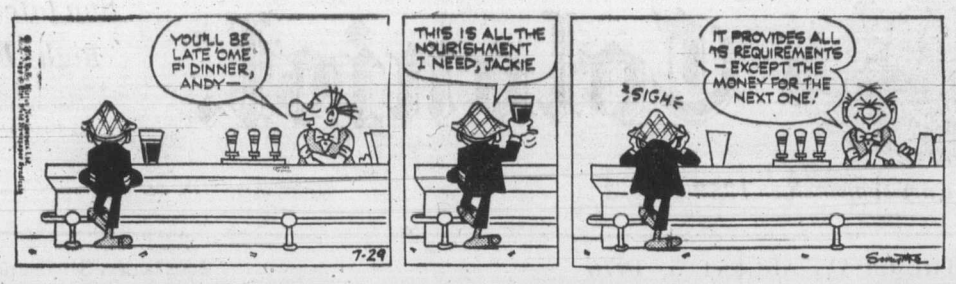

U.S. dispute delays serum

From Page 1

quite quickly. The day after vaccine arrives in Vancouver, officials should have it in Victoria, where it would take only a few days to arrange clinics.

It should take about four weeks for a vaccinated person to build up full protection against the virus.

Health Minister Marc Lalonde announced in March that immunization against swine influenza would be made available to a select group of Canadians, including those with heart diseases and all Canadians over 65 years of age.

The minister said he had accepted recommendations of the national advisory committee on immunizing agents that vaccine be made available to:

- Persons of all ages with conditions such as heart disease, chronic bronchopulmonary disease and chronic metabolic disorders.
- All persons over 65 years of age.
- Persons between 20 and 50, with priority given to those responsible for maintenance of essential services.

The age group considered to face the greatest risk from swine flu is that between 20 and 40.

Health Minister Robert McClelland has announced that B.C. would participate this fall in the national influenza vaccination program against swine flu.

Unions bitter over cash

From Page 1

caused serious trouble in earlier negotiations.

"It is just not acceptable. McVeigh is not a gendarme of the Anti-Inflation Board in connection with any hypothetical AIB award.

"It is not up to CLRA to waffle on this report."

The unions indicated Saturday they would be willing to return to work on the strength of the report. There was also an indication that pickets from the carpenters and cement masons would be lifted in the meantime. The two unions struck before CLRA imposed its lockout June 30.

However, the unions had no idea Saturday that once CLRA decided to lift the lockout it would hold the line temporarily on an eight per cent increase.

Under Kinnaird's terms, all unionists would get 98 cents an hour retroactive to May 1 and another 31 cents Nov. 1.

McVeigh said the difference in the 98 cents and eight per cent would mean about 20 cents an hour for some unions and only a few cents for others.

The labor movement has argued constantly that it is not up to the employers to put themselves in the role of the AIB. Numerous awards in excess of the guidelines are being approved by the board.

The lockout-strike is the fourth consecutive bargaining year shutdown in the industry since 1970. It has been blamed in part on the fact that the unions have failed to present a unified bargaining front.

This time it was reported to have tied up $3 billion in construction projects and affected 40,000 tradesmen.

However, the unions have said many of their members continued working with union contractors not affiliated with CLRA.

Padres add righthander

SAN DIEGO (AP) — The San Diego Padres have acquired pitcher Tom Griffin from the Houston Astros and will try him in a starting role.

The Astros have been using the 28-year-old righthander mostly in relief this season. He has a 5-3 record.

Mass railway quittings may follow AIB rollback

By DON COLLINS
Colonist Reporter

The chairman of the joint council of B.C. Railway unions suspects political interference in the large wage rollbacks ordered by the federal Anti-Inflation Board and predicts railway workers will quit their jobs en masse.

"Of course, I can't prove there was political interference," Jack Whittaker said Wednesday night. "But look, too many things have happened to make it look like interference all the way.

"On July 6 we put in our A.I.B. forms and on Aug. 3 — just four weeks later — they come down with the decision. Compare that with all the other cases you have heard of — it's usually a matter of six or seven months."

Whittaker said the provincial government had made it clear earlier that it wanted the process "expedited."

The fact, the province had finally joined hands with Ottawa in the economic controls programs probably had something to do with the quick decisions, he suggested.

Whittaker is also bothered by an unanswered question in the rollbacks affecting five of the BCR's eight union groups — whether there is to be a repayment by workers of retroactive cash now considered excessive.

He said the 1,400 workers are being instructed that no paybacks are to be made until the rollbacks have been appealed and the situation has been cleared up.

The reason for this, he said, is that many probably have upward of $2,000 in retroactive pay — the last contract expired just over a year ago — and because of the size of the rollbacks would have to give up a lot of money if such a payback is included in the rulings.

Hardest hit by the rollbacks are the 40 men from Whittaker's own union, the operating engineers, whose increases are to be reduced from 34.26 to 9.7 per cent in the first year and from 13.73 to 10 per cent in the second year.

Whittaker thinks the rollbacks are unfair for two reasons: they hit many men who were earning low wages, while the three shopcraft union groups — best paid of all — escaped the same axe.

The shop crafts, including car men, plumbers, pipefitters and electricians, received their full $2.20 an hour increases because their agreements were signed before the A.I.B. was created last year.

Whittaker said 11 of his men were earning only $3.72 an hour before the settlement, the majority were getting about $4.50 and only two receiving the top rate of $6.30.

Adding even 34 per cent to wages such as this wouldn't mean much, he said.

"That isn't big money today."

He said the rollbacks, if upheld, would only add to the wage disparity between the lower paid workers and those in the shopcrafts.

Your Good Health

Dear Dr. Thosteson: My 13-year-old son hates meat. We force him to eat a small portion at each meal for two reasons: (1) nutrition and (2) principle. I just don't believe in allowing children to eat only what they enjoy.

He really only likes carrots, baked beans, lettuce and tomatoes. He adores bread and French fries, the only form of potatoes he eats. If he doesn't eat meat, will he truly suffer nutritionally? What can I do?
— **Mrs. L.L.**

The key word is "protein."

Meat happens to be about the most convenient form of it in our society because it packs more protein to the ounce. You have to eat a lot more starchy foods to get the same amount of protein you need — almost three to one.

Take meat and your son's beans. A three-ounce serving of steak has between 18 and 20 grams of protein. An eight-ounce serving of beans provides 14 to 15 protein grams. The same general rules apply to meat as compared with most other starchy foods.

Youngsters need protein for growth and glandular development. I doubt, though, that any cajoling or forcing is going to make your son change the way he chooses to get his protein at this time in his life.

How about milk and eggs? Both are fine protein sources. There are a number of other good sources. Check any vegetarian diet book.

I know it can be upsetting for a mother. She prepares a healthful meal of steak and potatoes, then watches a youngster pick through the meat to devour the potatoes.

Perhaps your son needs a bit of outdoor living and exercise to "perk up" his appetite — for meat, even. Making a mealtime scene over this issue could be self-defeating.

The Weather

August 5, 1976

Cloudy with afternoon sunny periods. Winds brisk westerlies. Wednesday's precipitation Nil. Sunshine 1 hour. Recorded high and low at Victoria 19 and 12. Today's forecast high and low 19-21 and 10-12. Today's sunrise 5:53, sunset 8:45. Moonrise 4:24 p.m., moonset 12:38 a.m. Friday outlook: Cloudy periods.

East coast of Vancouver Island — Cloudy with afternoon sunny periods. Winds light. Wednesday's precipitation nil. Recorded high and low at Nanaimo 21 and 14. Forecast high and low 20-22 and 11-13. Friday outlook: Cloudy periods.

West coast of Vancouver Island — Overcast with occasional drizzle and fog along the coast. Cloudy with afternoon sunny periods inland. Winds light. Forecast high and low at Tofino 17 and 10. Friday outlook: Cloudy.

TIDES AT VICTORIA HARBOR
(Tides listed are Pacific Standard Time)

	Time H.M.	Ht. Ft.	Time H.M.	Ht. Ft.	Time H.M.	Ht. Ft.	Time H.M.	Ht. Ft.
5	05.20	2.0	12.45	7.0	16.30	7.5	21.55	8.9
6	06.00	1.6	13.50	7.7	17.45	7.6	22.50	8.8
7	06.55	1.5	16.15	7.7	18.45	7.4	23.50	8.7
8	07.40	1.5	17.00	7.6	19.30	7.1		
9	01.00	8.5	08.25	1.7	17.10	7.5	20.25	6.6

TIDES AT SOOKE

	Time H.M.	Ht. Ft.	Time H.M.	Ht. Ft.	Time H.M.	Ht. Ft.	Time H.M.	Ht. Ft.
5	04.45	2.6	11.00	6.7	16.30	7.3	20.35	9.8
6	05.30	2.2	13.25	7.3	14.45	7.3	21.55	9.8
7	06.20	2.0	13.25	7.6	17.00	7.3	22.55	9.8
8	07.15	2.0	14.05	7.9	18.30	7.0	23.50	9.7
9	07.55	2.1	14.25	8.1	19.30	6.7		

TIDES AT FULFORD HARBOUR

	Time H.M.	Ht. Ft.	Time H.M.	Ht. Ft.	Time H.M.	Ht. Ft.	Time H.M.	Ht. Ft.
5	06.45	2.3	15.00	10.0	19.00	8.9	23.55	10.5
6	07.50	2.0	16.00	10.4	20.15	8.8		
7	01.00	10.3	08.30	1.8	16.30	10.6	21.15	8.5
8	01.45	10.1	09.20	1.9	17.10	10.6	22.10	8.1
9	02.45	10.0	10.00	2.1	17.45	10.5	22.50	7.6

Advertising is a guide to fashion.

Olympic defectors now seven

MONTREAL (UPI) — Canada's immigration department gathered another defecting Olympics athlete into its fold Wednesday, bringing to six the number of athletes who have elected not to go home with the end of the summer games.

An immigration spokesman identified the latest defector as Romanian, the fifth member of that country's national team to request permanent residence in Canada.

The spokesman said at the defector's request, his identity was being withheld.

A sixth defector, 17-year-old Soviet diver Sergei Nemtsanov, remained in seclusion as the rest of his country's athletes flew home to Moscow.

Nemtsanov, annoyed over news reports he defected because he was in love with an American girl, refused to attend a news conference set up by his lawyers Wednesday in an effort to halt the rumor mill surrounding his defection.

The defection of the blond young Soviet stirred the greatest furor, touching off charges of kidnapping and brainwashing, a stiff round of diplomatic exchanges and a threat against continuing sports ties between Canada and the Soviet Union.

In an incident apparently not directly linked to the Olympic Games which ended Sunday, immigration officials revealed an Ethiopian journalist had also requested permanent residence in Canada.

LOCAL and LONG DISTANCE MOVING
RELIABLE TRANSFER OF VICTORIA LTD.
Member of United Van Lines
388-6466 4-11

Sands
Seven Funeral Chapels Serving Vancouver Island
Dedicated To Service . . .
your seven community chapels, independently family owned and controlled. Sands, since 1912.
VICTORIA, 388-5155
SIDNEY, 656-2932
COLWOOD, 478-3821
DUNCAN, 746-5212
NANAIMO, 743-2032
LADYSMITH, 245-2331
INTERNATIONAL FLIGHT CARE
A DIVISION OF SANDS
MEMBER BY INVITATION
NSM NATIONAL SELECTED MORTICIANS
SINCE 1952
Removal and Service Arrangement Covering Vancouver Island
A DIVISION OF SANDS
Specializing in forwarding to or from anywhere
WORLD-WIDE FUNERAL INFORMATION SERVICE
Call Collect, or Cable "Mortuary Victoria"
A DIVISION OF SANDS

Summer, the ideal time to discover just how delicious and versatile "Bye the Sea" light meat tuna is.
Summer Bye the Sea
Recipe #5
HOME-STYLE TUNA Blend 2 cups canned tomatoes with 2 tablespoons vinegar and 4 tablespoons brown sugar. Add ½ teaspoon salt. Bring to boil. Simmer 10 minutes. Place 2 cups mashed potatoes in greased 9" pie plate. Spread to form crust. Top with 2 cans (6 oz. size) "Bye the Sea" flaked light tuna. Cover with sauce. Sprinkle with 1 cup soft buttered bread crumbs. Bake at 350°, 30 minutes. Serves 4.
Bye the Sea TUNA
For a free recipe booklet write: Ocean Maid Foods Limited, P.O. Box 2800, St. Laurent, Quebec H4L 4Y7.

How many times have you decided to quit smoking?

At one time or another most people who smoke talk about giving it up.

Some, we don't know how many, actually stop. Others are simply not ready to lose forever the enjoyment a cigarette can bring.

If you are one of those who still value the pleasure of smoking, you might want to consider Vantage.

When you smoke Vantage you get the full, rich flavour of Virginia tobaccos. The unique Vantage filter, which is based on a new design concept, lets real taste come through. Vantage gives you so much of what you want in a cigarette with a lot less of what you don't want.

Vantage is not a heavy drag cigarette. You don't have to work hard getting the smoke through so that all the joy of smoking is lost.

Rich taste and easy draw. Good reasons for any thoughtful smoker to consider the new cigarette called Vantage.

We suggest you try a pack.

Warning: Health and Welfare Canada advises that danger to health increases with amount smoked—avoid inhaling. 11 mg. "tar" 0.8 mg. nicotine.

—AP

Blood streams down demonstrator's face

Black protesters riddled in march on Johannesburg

JOHANNESBURG (UPI) — South African police opened fire several times with automatic weapons Wednesday into a black crowd of 20,000 trying to march to downtown Johannesburg to protest the arrest of student leaders. Witnesses said three demonstrators were killed.

According to newspaper reports, 18 others were wounded. Police said only 13 were admitted to the hospital and disclaimed knowledge about any fatalities. The Johannesburg Star quoted witnesses as saying three persons were shot to death.

Heavy police reinforcements in armored cars, firing volleys of gunfire and teargas cannisters, finally dispersed the angry demonstrators massed on the outskirts of the segregated suburb of Soweto.

The violence started when a crowd estimated at 20,000 gathered on the outskirts of the sprawling Soweto township, a black enclave of about one million people 15 miles south of Johannesburg, for a planned march into the central city to protest continued detention of student leaders. Police refused to let them go.

At one stage, the crowds broke through police cordons ringing Soweto. Shouting black power slogans, rioters said they wanted to march "in peace" to John Vorster Square, the police headquarters named after the South African premier.

Police Minister Jimmy Kruger immediately reintroduced a ban on all public meetings until Aug. 31.

Second Red Cross convoy

Another 243 out of camp

BEIRUT, Lebanon (UPI) — The Red Cross evacuated under fire another 243 men, women and children from a besieged Palestinian refugee camp Wednesday, but called off a rescue operation planned for today because of the small arms fire and shelling.

The evacuation—the second in two days—raised the number of wounded brought out of Tal Zaatar to 334.

The Red Cross said as many as 4,000 wounded persons were still inside the camp, under Christian attack for 45 days.

In another development, an Arab League commander said all sides in the 16-year-old civil war had agreed to another cease-fire, the 54th of the war.

For four hours, about 40 doctors, nurses and stretcher-bearers loaded the wounded into the trucks and ambulances outfitted with Red Cross banners. Constant small arms fire shattered the windshield of the convoy's lead car and a mortar shell nearly hit the last truck to leave.

"Because of some incidents, including the bullet in the car and because the shelling came dangerously close to the last truck as it was leaving, tomorrow's evacuation is being postponed," a Red Cross spokesman said.

Among the wounded brought out Wednesday was an 18-year-old boy who was shot 35 days ago. He had lost 60 pounds.

Lack of water was the biggest problem inside the camp, said a 22-year-old woman who was injured three days ago.

"We had only one well, and that was under fire from snipers," she said.

The wounded, huddled beneath blankets, were taken to Arab University Hospital in western Beirut.

A two-year-old girl, her head covered with bandages, tugged at the skirt of a nurse at the hospital. Her body was covered with sores inflicted by shrapnel from a mortar that killed her parents several days ago.

"She is asking for her mother and father," the nurse said bitterly. "They all are. All the orphans are asking for their mothers and fathers."

The evacuation, across a dusty, 300-yard "no-man's land," was a tense reenactment of Tuesday's operation that brought out 91.

Midway through the evacuation, a barrage of artillery shells whistled overhead and crashed into a leftist-held position north of Tal Zaatar.

There were no injuries.

Sleep in a Cloud

a cloud of pure goose down. Go European with a Daniadown quilt, for the most natural sleep you'll ever know.

Victoria General Store 383-6133
Vancouver: Solberg's. 266-4750

Names in the News

Aussie wife-hunters caught

JACKSONVILLE, Fla. — Australian marriage broker **Dr. John Sanders** sent six recruiters to the United States to line up prospective brides for Australian men, but two of the recruiters found American wives for themselves, and now all six have quit, some taking other jobs in the U.S.

Sanders retained Interstate Professional Services of Jacksonville to do the job the Australians didn't get around to. The firm has accepted about 80 women since it took over the program, president **Geoffrey Pritchard** said. About 30 have exchanged personality profiles with Australian men, and four either have married or are about to tie the knot.

Sanders' firm said there is a great need for eligible women in Australia. The 1972 census showed Australia has 126,847 more men than women between the ages of 20 and 44.

□

LAS VEGAS — Control of the financial empire of the late **Howard Hughes** passed Wednesday to his cousin, **William Lummis**, a Houston attorney elected chairman of the board of Summa Corp.

The firm is the holding corporation of the vast Hughes empire estimated to be worth $2.5 billion or more. Lummis is the temporary administrator of All Summa Corp, stock under a Delaware court order and has been named temporary administrator of the estate by courts in Delaware and Texas. He is the son of **Annette Gano Lummis**, 85, Hughes' aunt who was the billionaire's closest living relative.

□

ENID, Okla.—Captain **Nicu de Barscy**, 91, will be buried here today in a specially built small adult casket following his death after a short illness. Son of an exiled Hungarian nobleman and the bearded lady in the circus, Little Nick stood only three feet tall and travelled through the U.S. with a circus in his youth. He retired in 1932.

Little Nick
. . . little casket

□

VATICAN CITY—**Pope Paul** Wednesday defrocked a communist Italian priest for disobedience in challenging papal primacy and favoring divorce and abortion. **Giovanni Battista Franzoni**, 48, one of Rome's most popular and outspoken priests, was "reduced to lay status" because his "attitudes caused and continue to cause profound disturbance among the people of God."

□

CHOWCHILLA, Calif. — With guards and rooftop sharpshooters ringing the tiny courthouse here and bus driver **Ed Ray** sitting in the front row, **Fred Newhall Woods** and **James Schoenfeld**, both 24, each pleaded innocent to 43 counts of kidnapping and robbery in the kidnapping of 26 children and Ray three weeks ago.

□

YOUNGSTOWN, N.Y.—Canadian grandmother **Mrs. Barbara Lareno**, 46, who tried to swim across Lake Ontario, was pulled from the water Wednesday, eight miles short of the Toronto shoreline. Mrs. Lareno of Oshawa, Ont., was defeated by strong lake currents which were dragging her away from the shore. She began the 32-mile swim from Youngstown to Toronto shortly after 9 p.m. Tuesday night.

□

LOS ANGELES—Rock singer **Stephen Stills**, 31, formerly of the Crosby, Stills, Nash and Young group, was sued for legal separation by his wife **Veronique**, 27, also a singer. They were married three years ago in Brookfield, England, and have a son, **Christopher**, 2.

Communists promise tacit aid

ROME (UPI) — The powerful Communist opposition Wednesday assured Premier Giulio Andreotti's minority Christian Democratic government a vote of confidence in parliament by an unprecedented pledge of "co-responsibility."

The decision by the Communists ended two weeks of speculation whether they would allow Andreotti to install Italy's 39th government since the fall of fascism.

Their pledge indirectly to support Andreotti's government by abstaining in the Senate and Chamber of Deputies votes of confidence this week and next, came in a magazine interview by Communisty party secretariat member Giorgio Napolitano.

"Our abstention arises from a certain political fact — that this government represents a breakdown of the traditional exclusion (of Communists from power) which the Christian Democrats have held on to as long they they can," Napolitano told the magazine Panorama.

Upon Instructions of the Receiver, Mr. H. Longstaff,

AUTO DEALERSHIP AUCTION

QUALITY USED CARS ★ SHOP EQUIP.
OFFICE FURNISHINGS ★ AUTO ACCESSORIES

PARKDALE MOTORS LTD.
2151 Blanshard St., Victoria, B.C.
7 P.M. MONDAY, AUGUST 9th
Preview: Sat., Aug. 7th — 10 a.m.-4 p.m., Monday, 10 a.m.-5 p.m.

CARS: 1975 FIAT 128 2-dr. • 1975 Fiat 128 S/W • 1975 SAAB Hatchback • 1975 Dodge Dart 4-dr. • 1973 Fiat 128 S/W • 1973 Fiat 128 2-dr. • 1972 Datsun 510 2-dr. • 1971 Mercedes 230 4-dr. • 1970 Fiat 124 2-dr. • 1970 Dodge Coronet 4-dr. • 1951 Army "Jeep".

SHOP EQUIPMENT: Peerless Diagnostic Scope • Spark Plug Cleaner • Coates Tire Changer • Weaver Bubble Balancer • Hein Electric Hoist • Brunner Air Compressor • Hydraulic Jacks • Weaver Head Light Aimer • Clayton Steam Cleaner • Battery Chargers • Grease Dispensers • Chain Hoist • Exhaust System • Bench Grinder • Vices • Work Benches • Shop Vac. Cleaners • Micrometers • and more.

OFFICE FURNISHINGS: Double and single bed • Desks • File Cabinets • Chairs • Micro Fische Viewer • Adding Machines • Calculators • Cash Register • Display Stands • Cardex Trays • Coke Machine • Etc.

AUTO ACCESSORIES: Tires • Chains • Lights • Etc.

Sale conducted by:
MAYNARD'S AUCTIONEERS LTD.,
824 Fort St., Victoria; 1233 W. Georgia St., Vancouver
388-7871 685-7378

Heidelberg

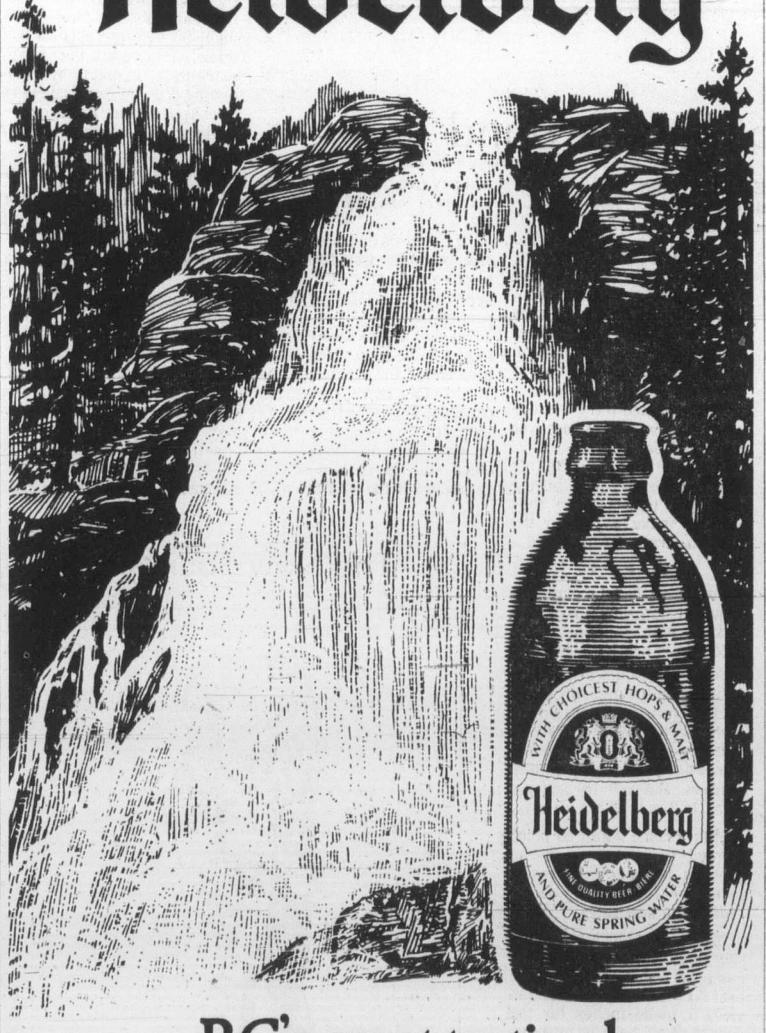

B.C.'s great tasting beer,
...because it's slow brewed with the pure spring water from Shannon Falls Park.

STOCK REDUCTION SALE PRICE

We're SLASHING Prices on these Units AGAIN!

'73 TOYOTA Corona Hardtop Was $3,195 Then $2,995

NOW only $2,795

IT'S BARGAIN TIME at THREE POINT MOTORS
2620 GOVERNMENT ST. at Hillside • 385-6737
dlr. lic. 00740A

GIANT DISCOUNT P.D.Y. FOOD CENTRE
CRAIGFLOWER and TILLICUM
Prices Effective Aug. 5, 6, 7
THURS., FRI., SAT.
WEEKDAYS 9 to 9
SUNDAYS 10 to 7
WE RESERVE THE RIGHT TO LIMIT QUANTITIES

First Grade BUTTER lb. ..... 79¢
With $10 order or over (Limit 1 lb.)

Fresh Utility FRYING CHICKEN lb. ..... 75¢

Grade A CHUCK STEAK (Bone In) lb. ..... 69¢

Grade A CROSS RIB ROAST lb. ..... 99¢

Minute Maid Frozen ORANGE JUICE 12-oz. tin ..... 55¢

Twinkie (Island Fresh) ICE CREAM 4 litre tub 2.59

Carnation COFFEE MATE 16-oz. jar 1.15

Krispee Tri-Pack POTATO CHIPS ..... 55¢

Instant Chocolate QUIK 2-lb. tin 1.59

Tang ORANGE CRYSTALS 4— 3¼-oz. poly bags ..... 89¢

Bernsteins (Mix or Match) LIQUID DRESSING 2 — 8-oz. jars ..... 85¢

Blue Bonnet MARGARINE 3-lb. pkg. 1.29

General Mills CHEERIOS 15-oz. pkg. ..... 79¢

Scott PAPER TOWELS 2-roll pkg. ..... 89¢

Cashmere BATHROOM TISSUE 4-roll pkg. ..... 79¢

Whole Only WATERMELON lb. ..... 5¢

Jumbo Size CANTALOUPE 3 FOR ..... 89¢

Local No. 1 CABBAGE lb. ..... 9¢

The Daily Colonist.

"An Independent Newspaper . . . The Organ of No Clique or Party"

1858 — Published every morning except Monday by The Colonist Publishers Limited at 2621 Douglas Street, Victoria, B.C., V8W 2N4. Second class mail registration number 0516. All undelivered copies or any notices respecting changes of address are to be sent to the above address. Member Audit Bureau of Circulation — 1976

RICHARD BOWER — Publisher and Editor-in-Chief

A blow to Idi Amin

UGANDA'S DECISION to accept Kenya's proposal that senior representatives of both governments meet in Nairobi to discuss ways and means of reaching a peaceful settlement of their current differences indicates a significant pause if not a complete change of direction in the route President Idi Amin has been travelling during the past several months.

Certainly there has been considerable pressure brought to bear upon him to change his bullying tactics by other African leaders who are embarrassed by his antics and fear his ability to disrupt the established relationships between the more stable African republics.

They see him as a dangerous man and a positive threat to African unity. They do not look upon him as a clown as we in the Western world so often depict him. There is logic in their view: Can a man who has murdered between 50,000 and 200,000 of his fellow Ugandans be considered a funny man?

Amin has had serious diplomatic tussles with most of his neighbors since he seized control of Uganda in 1972. In that year he liquidated all his political and military opponents, expelled 50,000 East Indian residents and accused Tanzania of plotting invasion.

The following year he continued on the same bent by seizing all British firms operating in Uganda and launched a terror campaign of arresting and imprisoning foreign nationals. As a result of these actions Canada, the United States and Norway ended all economic aid to Uganda.

Undaunted by this rebuff Amin turned to the Soviet Union for military aid and to the oil-rich Arab states for financial assistance, the latter apparently being given freely in return for Uganda adopting an almost fanatical anti-Israel policy.

At this time Amin once again flexed his muscles by laying claim to a large section of Kenya territory along the Kenya-Uganda border, which Kenya strongly rejected. Then came the spectacular Israeli raid on Entebbe airport and Amin's charges that Kenya was involved in the incident.

As a last ditch effort to avoid open warfare the Kenya government persuaded the Organization of African Unity, of which Amin is immediate past president, to intervene by relaying an invitation to Amin to have representatives of both governments meet in Nairobi. Surprisingly the Uganda dictator agreed.

The reasons for his change of mood can, of course, only be guessed at at this time. However, there is little doubt that he was badly shaken when his myth of invincibility was so utterly destroyed by a handful of Israeli air commandos and his pretence of being a statesman of international calibre shattered when Britain broke off diplomatic relations with his country.

Like most dictators, Amin, above all, wants respect and recognition — and this he has lost not only throughout the outside world but also among his own people.

How devastating for a man of his ambition to learn that the only comment on the Entebbe raid made by one of black Africa's most respected statesmen was: "I'm only sorry that the Israelis couldn't have shot Amin along with the hijackers. Africa would have been better for it."

Third World 'news'

ONE OF THE MORE important matters to come before the summit meeting of non-aligned nations in Sri Lanka (formerly Ceylon) in mid-August will be the establishment of a news agencies pool for the exchange of information among these countries. Approval of the pool seems assured, because the preliminary work by a co-ordinating committee has been carried out in unanimity.

The object of the pool according to its organizers is to help to promote wider and freer distribution of news among the nations of the so-called Third World and to foster a better understanding of their problems and their progress. Clearly there is nothing wrong with this aim.

But behind it rather obviously is resentment of non-governmental international news services and their coverage of news which might be thought by governments to be "unfavorable."

This is implicit in a declaration of a conference in Delhi which planned the non-aligned news pool: "The dissemination of information rests at present in the hands of a few agencies located in a few developed countries and the rest of the peoples of the world are forced to see each other, and even themselves, through the medium of these agencies."

It is implicit also in a comment of a special envoy for Indian Prime Minister Indira Gandhi, Mohammed Yunus, that "the so-called free press has only served the interests of the haves versus the have-nots. Let us serve notice that this is at an end."

The other side of this coin is that each non-aligned nation, transmitting its own "news" into the pool at its own expense, can be expected to give itself and its policies and its activities the best possible appearance, hiding the unpleasant from its own people and others.

The Third World nations, in brief, may be achieving the "decolonization" of information at the expense of cutting off the freedom of information, and the substitution of propaganda.

Yugoslavia

Prosperity from the West

By JULIET PEARCE from Belgrade
The London Observer

Disregarding the disapproval of orthodox Communists, Yugoslav planners are pouring more capitalist elixir into their economic machinery.

The signs are unmistakable: Western companies are signing massive contracts, American businessmen — complete with attache cases and electric calculators — hold working sessions in Yugoslav resorts, Western methods are increasingly used in industry.

Officially socialism is the password and Yugoslavia still rates as a developing country. The Communist Party has the last word in economic matters although over-all planning sets the framework rather than details. The system, although neither fish nor fowl, has produced better results than in any other Communist country.

★ ★ ★

But the blunt fact is that the comparative Yugoslav prosperity is not due so much to the "workers' self-management" as to the intensity of trade with the West, the hard currency remittances of nearly one million Yugoslav workers in Western Europe and the flow of tourists to the incomparable Dalmatian coast.

The system is plagued by doubt, inefficiency and lack of incentive. It is vulnerable because it has made the expatriate workers and their estimated 4 million dependants subject to Western economic fluctuations. To true Communists — if there is such a thing — it has made the system extremely suspect by subjecting it to the inevitable laws of supply and demand — anathema to any red-blooded Marxist.

★ ★ ★

"Ours is a socialist market economy," a highly placed Yugoslav technocrat explained, not without a sheepish smile.

The curious term is a contradiction in itself but that is the best Yugoslavia can do under the circumstances.

So Yugoslavia plows on, shackled by workers' councils that waste roughly one out of five working days in futile meetings, profiteering and shady deals that crowd the highways with expensive Western cars in a country where managers earn the equivalent of $600 monthly.

How do they do it? "There are ways," Yugoslavs reply, seldom volunteering details.

High-rise satellite cities are appearing on the outskirts of Belgrade, Zagreb, Ljubljana. Even Skopje in underprivileged Macedonia is getting a share of "the action," mainly because of the contributions of the richer republics of the Yugoslav federation.

★ ★ ★

The maverick Yugoslav system is based on the theory that the means of production are socially owned and "managed by producers on all levels." In practice it means that every enterprise is supervised by up to three different workers committees and its product is estimated "on the basis of market forces."

If an enterprise loses money the salaries of the personnel are lowered. If it shows profit, it indulges in bonuses, rest homes and housing co-operatives.

Still, on the whole, the incentive for the average worker is limited. The permanent source of complaints and bewilderment is that Yugoslav laborers in Western Europe perform much better than those home. President Josip Broz Tito himself pointed it out in a number of public speeches.

The private sector is limited to farms and small enterprises theoretically not allowed to employ more than five persons. The law may be revised to create more initiative.

Hampered as it is by the existence of the doctrine, the system has succeeded better than in other Communist countries because it has allowed the intensive development of the consumer side.

Yugoslavs travelling to Soviet bloc countries feel proud of their achievements. When they go West, they frequently feel bitter and inadequate.

The million "guest workers," mainly in West Germany and Scandinavia, send home an estimated $1 billion a year. This supports about 4 million other Yugoslavs at home who, in the blunt terms of one official, "are fed by Western capitalism."

★ ★ ★

In addition to these expatriate and basically migratory workers, 10 per cent of the labor force, or some half a million people, are unemployed. A person is considered jobless in Yugoslavia when he registers as seeking employment.

During the recent recession in the West, an estimated 40,000 Yugoslav "guest workers" were sent home. Now things are looking up again and the Yugoslavs are streaming back to German and Swedish factories.

The inflation which reached 25 per cent in recent years was reduced to an estimated 10 per cent and the government hopes to lower it even more. In 1974 foreign trade deficit.

There was a point when the country's ability to borrow money abroad was in doubt. Subsequently import controls and other vigorous measures reduced the deficit to $950 million.

The Yugoslavs have learned to live with their system and see no dramatic changes in the offing. Their socialism does offer advantages to the workers. What's lacking is Western-type efficeincy and economic flexibility.

★ ★ ★

Yugoslav-manufactured goods are not competitive in Western markets but they do stand out in Soviet bloc countries. At this stage roughly a third of Yugoslav trade is with Soviet bloc countries and there is some speculation that the ratio may be increased. Still many Yugoslavs are wary of greater economic involvement with the Soviet-dominated area.

Thus the accent is on greater co-operation with the West. Earlier this year the Dow Chemical Company signed an agreement for the joint construction and operation of a $700 million petrochemical complex. It will be the biggest single American venture in Yugoslavia. Other firms are holding exploratory talks.

Western diplomats discern steady although slow progress toward economic flexibility. The trend is likely to continue — if Yugoslavia is allowed to pursue its independent course.

Report from Portland

The ferry fare word gets around

By LEVERETT RICHARDS
in the Portland Oregonian

"Ferry" is a fighting word in British Columbia this summer.

The reason: A sudden, more-or-less-unexpected doubling of the rates on all British Columbia Ferries June 1. To the 100,000 or so captive customers who live on Vancouver Island the raise came as a shock but not a surprise. The newspapers had warned and the halls of parliament had been ringing with protests and protestations for a month.

But to thousands of American tourists it came without warning. Tourists who paid $11 per car (with a family of four) to ride the Washington state ferry from Port Angeles to Victoria were suddenly confronted with a $23 fare on Canadian ferries from Nanaimo to Vancouver, B.C. A camper with a family of four paid $27. Many tourists indignantly protested they would never have made the trip if they had known the fares had been doubled.

Some startled travellers, taking a look at budgets and realizing that they faced doubled fares on one or more other ferries along their routes, reluctantly turned around and changed vacation plans.

★ ★ ★

"I got the official ferry schedule issued this spring by the Department of Travel Industry of British Columbia," said one irate tourist at Nanaimo. "I checked with the Washington state tourist information offices at Vancouver and Port Angeles. They are still handing out these fare schedules. Nobody warned us of the doubled fares and changed time schedules until we got to the ticket window at Nanaimo."

Ken Stratford, of the British Columbia Department of Transport, said he had notified most tourist agencies by phone in the middle of May when Transport Minister Jack Davis announced the raise in the Canadian press. He said he has not yet issued new schedules and rate sheets. The old rate sheets are still being passed out — except by the Automobile Club of Oregon, which had 3,000 corrected schedules printed for its members.

The doubled fares were greeted by a virtual buyers' strike in Canada. Joan France, Davis' executive secretary, in the ministry of transport, reported traffic in the first week of June dropped to about 40 per cent of normal; by the second week it was up to 50 per cent; by the second week in July it was up to 60 per cent of normal.

The renovated ferry we rode from Nanaimo to Vancouver was about half full.

"People have quit taking their cars. They are buying passenger tickets when they have to make a trip to the city," a ferry crewman said.

★ ★ ★

"We have had to close the beautiful new dining room for lack of patronage. Even the cafeteria is nearly deserted."

Ferry companies are putting pressure on the ministry to cut back the fares. Irate customers are advised to write or call the ministry — and they give you the addresses and phone numbers. But just try and get through. The lines are all busy.

Miss France admitted being snowed by an avalanche of protests, but said there was no indication the ministry would reduce the new rates.

"The raise is long overdue," she said. "Our ferry system has been losing money for the past six years." Established in 1960, it made money for the first 10 years, building up a surplus which paid off its losses until 1972. Since 1971 the system has lost $75 million, Davis reports. Loss for the past 12 months was $32 million. Doubling the fares will reduce the annual deficit to about $25 million.

"With the new fares users will pay two-thirds of the cost, taxpayers one third," Davis said.

"If the fares had been raised $1 a year they would be much higher than the new schedules," Miss France pointed out.

She said the luxurious dining rooms on the bigger ferries had been closed to save money and to provide more passenger capacity. The ministry expects ferry traffic to continue to increase. After all, there is no other way the customers can get on or off the islands.

Christmas

From The Toronto Star

It's doubtful that anyone here is thinking about Christmas right now. But they are in Cuba, where the Feast of the Nativity is celebrated in midsummer so that it won't interfere with the peak of the sugar harvest which comes around the traditional date in December.

It's an idea that probably won't catch on in Canada, but there is one detail of it that should find favor with harried parents. Sales of toys in Cuba are strictly rationed: Three to a child, two of them under $4.80 and the third up to $1.20.

That would certainly simplify things. And we wouldn't necessarily have to tell our kids that Santa had a dark beard, a khaki suit and a flat, fit tummy.

The Now Society

"Oh darling! Chapters, and chapters of nonverbal communication!"

Dollar diplomacy

Italian reds excluded

By PAUL LEWIS
from Washington

The United States Administration now hopes to make at least the size of its contribution to the new economic aid package promised Italy later this year dependent on the exclusion of the Communists from the Italian government.

The aid package was agreed to in principle by Western industrial leaders at their second economic summit meeting in Puerto Rico last June. It was made clear that the new Italian government would be expected to adopt stringent austerity measures in return.

★ ★ ★

But while nothing was said about political conditions, Italian leaders have since been given clearly to understand that the U.S. for one will take a more sympathetic view of the country's needs if the Communists are kept out of power.

"There is probably a commitment to provide some aid already whatever happens," says one official, "but the scale of U.S. assistance is likely to be influenced by political developments in Italy."

The Puerto Rico aid package thus seems destined to become another source of Western pressure on moderate Italian leaders to exclude the Communists from a new government.

★ ★ ★

As regards the economic terms of the loan, U.S. officials make clear that they expect severe steps to reduce inflation, control the budget deficit and limit the growth of the money supply, as well as a commitment to phase out Italy's present import deposit scheme.

These measures would be broadly similar to the reform program which the International Monetary Fund demanded last March when the Italians were negotiating for a new standby, but which the government of Aldo Moro finally rejected as being politically unacceptable with an election approaching.

In American eyes, the proposed aid package is seen as being as much a political as an economic gesture that is intended to demonstrate the solidarity of the Western industrial democracies and parallel the $5.3 billion package of short-term credits they put up in June to support sterling.

★ ★ ★

As yet, however, there is no agreement on the size of the Italian loan, although at Puerto Rico it was generally accepted that Italy's remaining drawing rights of $500 million at the IMF would not be adequate to restore confidence in the lira.

The new loan would still be made through the IMF and be subject to conditions negotiated with its managing director and approved by the executive directors who represent the other member countries. But the funds would come at least in part from the general arrangements to borrow under which the 10 leading industrial countries stand ready to provide $6 billion in supplementary funds to the IMF.

★ ★ ★

This is because the U.S. and the other richer countries fear that the developing world would accuse them of monopolizing the IMF's existing resources, if these were used exclusively to help Italy.

Legally, American officials see no difficulty about Italy exceeding its normal borrowing limits from the IMF since last January's meeting of IMF finance ministers in Jamaica specifically endorsed the existing provisions on the articles of agreement allowing these to be waived in "exceptional circumstances."

OFNS COPYRIGHT

Today in History

By The Canadian Press

1583—Sir Humphrey Gilbert proclaimed England's authority over Newfoundland.

1884—The cornerstone of the Statue of Liberty was laid.

1951—Veteran riverman William Red Hill was killed in an attempt to go over Niagara Falls in a craft made of rubber tubes.

1968—Peace talks between Nigeria and Biafra opened.

1972—Jocelyne Lapine, 22, of Montreal won the 1972 Miss Nude World title.

Gorde Hunter

THE SENATE of Canada purports to be an honorable body of men and women appointed by the prime minister. Provisions are set down for 102 such members and the makeup is determined by geographical districts.

Ontario and Quebec contribute 24 apiece; Nova Scotia and New Brunswick send 10 apiece; Newfoundland, Manitoba, Saskatchewan, Alberta and British Columbia are alloted six apiece, while Prince Edward Island is good for four.

At the moment Senate strength stands at 89 — there being 13 vacancies to fill and they will be filled as the need arises for the ruling party to pay off past favors and or contributions.

POLITICAL affiliations and the aforementioned acts of favor are the main considerations for entry to this hallowed, exclusive and highly remunerative club. It is, in short, payoff time and it is also, in short, a costly farce that could be eliminated without bothering the governing of the country by so much as a smidgen. The country would continue on completely oblivious to the switch except in the savings derived.

Oh but it is a lovely sinecure and hell, this lowly minion of the media once applied for the job. No success, of course, my politics not exactly being the stripe of the ruling nabobs.

AT LAST LOOK, Senators were drawing $24,000 per year plus expenses of $5,300 per year. This is good to age 70 when they get pensioned off. Plus the usual airline goodies and a few other privileges.

A Senator isn't worth his or her salt if he or she doesn't grab off at least one or two company directorships at a fair fee per year.

And for this they are asked to perform rubber stamp duties for Parliament. The Senate, in a show of torpid defiance, will hold up passage of a bill every once in awhile — but only for a short time — a period that supposedly shows their independence to the citizens of Canada.

THE SENATORS, however, show a remarkable ability to be elsewhere when a really big piece of legislation goes to the upper house. Like in the recent bill that abolished capital punishment.

The Senate debated the pros and cans of the death penalty (on a very soporific basis) before putting the question to the assembled members. And the term assembled members is used loosely in that only 58 of these highly paid appointees were present for the yea and nay exercise.

It meant, on a terribly important issue, an issue that has probably engendered more public expression than any other piece of legislation in recent years, that no less than 31 Senators absented themselves from the club that day.

ON A terribly important issue, 31 members of what they like to believe is an important part of the governing process of Canada, didn't see fit to show up.

The obvious inference is that if they don't bother to answer the roll call on a major topic of consideration, the place must be empty during much of the run-of-the-mill legislation they must put through each and every parliamentary session.

Of the 58 on hand, 34 voted in favor of abolition, whereas 22 voted for retention of the death penalty and two Senators even had the temerity to absent themselves from voting by "pairing" with absent Senators.

IN SIMPLER TERMS, Senator Gil Molgat and Senator H.D. Hicks used a hackneyed loophole in order to not cast their votes.

Can you imagine the contempt in which we were held by the 31 members who didn't show up? We pay them roughly $30,000 a year and they laugh at our stupidity.

The recorded votes of the six Senators from British Columbia show three in favor of abolition — Ray Perrault, Jack Austin and George van Roggeen — two in favor of retention — Ed Lawson and Guy Williams and no recorded vote for Mrs. Nancy Heath. B. C. at least had a solid representation in the Senate for that vote.

MANY knowledgeable parliamentarians have been calling for the abolition of the Senate for many years. Stanley Knowles, the veteran NDP member from Winnipeg, has led the battle for the removal and as time goes by, Knowles and those other members with like views, will receive greater backing and surely, some day, the Senate will be pastured out.

The savings, while not monumental by today's spending standards, would probably be at least $10 million a year and what is more important, we would be rid of a free-loading body that, in effect, isn't necessary and that certainly isn't answerable to anybody.

Erma Bombeck

On a California beach somewhere, I saw a girl sunning herself topless today and the only thing I could think of was, "Good heavens! She and I were the only two on the beach in a one-piece suit!"

As the crowd gathered, I couldn't help feeling dirty and ashamed. Men and boys were snickering . . . yonger girls ran down the beach for a closer look. I saw a few camera buffs aim and snap to record on film what they saw.

You would have thought that none of them had ever seen a 49-year-old woman in a one-piece bathing suit before. Even the girl sitting topless came down for a closer look.

Finally, I could stand it no longer. I grabbed a towel, covered myself, and ran back toward the house.

"Well, what did you expect?" asked my daughter. "You go around fully clothed like that and you're going to attract attention."

"Why should that be of any concern to anyone else?" I said, tears of shame welling in my eyes.

"Morals are everyone's business," she said, "and the answer is simple. All you have to do is conform. Just buy a two-piece suit and blend into the crowd."

"I can't wear a two-piece suit," I complained. "The tops look like steering wheel covers."

"I'd think you'd be self-conscious wearing a one-piece suit. After all, your body isn't that great."

"No one asked people to look. They're the ones who are sick!"

"Okay, so wear a one-piece suit, but don't be surprised if some day a policeman comes around and orders you to take off more clothes while you're on a public beach."

"Why can't people over 40 be themselves?" I asked. "Why do we always have to do what young people tell us?"

"Because young people have lived less and know what is good for you. C'mon, you're just depressed," she said. "Slip into a pair of shorts and a midriff shirt and we'll go to the movies. There's a new one called Logan's Run."

"What's it about?" I asked.

"It's a futuristic film in which everyone over 30 is eliminated. It's a comedy."

"That's easy for you to say."

Army seeking to regain power it gave up in Thailand in 1973

By PAUL VOGLE of UPI
from Bangkok, Thailand

Thai authorities are rounding up Vietnamese refugees and many observers here see the crackdown as an effort to sabotage a fence-mending trip to Indochina by Foreign Minister Bhichai Rattakul next week.

More than 200 Vietnamese have been arrested in Bangkok during the past week for illegally leaving their areas of restriction in the northeastern provinces.

The arrests came virtually on the eve of Bhichai's trip to neighboring Laos on Saturday and a four-day visit to Vietnam immediately afterward.

Bhichai recently has toured refugee areas in the northeast, where 40,000 Meo tribesmen from Laos and an estimated 24,000 Laotians have sought refuge since the communists began tightening their control over the Vietnamese government a year ago.

Another 45,000 Vietnamese fled their country during the Indochina wars over the past 30 years and are restricted to towns and villages in the same general area.

Laos, backed by Hanoi, claims 16 of Thailand's northeastern provinces, inhabited by a high percentage of ethnic Laotians.

Vietnam, for its part, repeatedly has complained about treatment of Vietnamese living in the area.

Nguyen Van Tin, representative of the Vietnamese Red Cross in Thailand, appealed to Queen Sirikit, honorary chairman of the Thai Red Cross, to intervene on behalf of the refugees.

The Vietnamese, a vigorously enterprising people, have come under attack by Thai citizen groups. They require special passes each time they leave their restricted areas.

The English-language daily Voice of the Nation newspaper accused the military of trying to create a situation which would restore the army to the power it lost during an October, 1973, uprising.

"The police would be doing nothing wrong in moving against the refugees coming to Bankok in a methodical manner, but we suspect that in making this swoop there is a deliberate intention to upset Mr. Bhichai's visit," the newspaper said in an editorial.

"Much has been written in Thailand and abroad about how the right-wing, spearheaded by the military, is trying to create conditions in the country whereby the military can return to power under the cover of a public consensus."

Bhichai's trip to Laos was seen as an attempt to work out an agreement to reopen the border between the two countries. The border was closed last November after a Thai navy ship was sunk allegedly by Pathet Lao soldiers firing from the opposite bank of the Mekong River.

His trip to Vietnam is intended to ease relations between the two and stop propaganda attacks against Thailand for harboring "U.S. imperialists" and treating Vietnamese refugees roughly.

The "U.S. imperialist" charge was apparently solved by the withdrawal of American troops from Thailand July 20.

The refugee problem had quieted to a point which encouraged Bhichai to salve Hanoi's worries about their situation and probably arrange a repatriation program, government sources said.

The refugee roundups may be such an embarrassment that Bhichai will wind up in Hanoi trying to negotiate from a weak position.

To the editor

Memories are vivid

It often seems that Craigdarroch Castle is more appreciated in distant places than in the Greater Victoria community, where it is often neglected, and the beautiful grounds allowed to be a mess.

The Castle Preservation Society has just received from Mr. and Mrs. James W. McGrath, 2813 Speas Rd., Winston-Salem, North Carolina, the following unsolicited letter, dated July 19, 1976:

"We appreciate your society's tireless efforts to maintain Craigdarroch Castle.

"Enclosed is a small token to be applied to this gigantic task. (The small token was a cheque for $25).

"It has been three years since we visited your city, but our memories of the Castle are vivid, and the preservation of Craigdarroch is still a major priority with us.

"There are estates and points of interest all across our country, but Craigdarroch has a warmth and quality that sets it apart, and, at least for us, makes the maintenance and preservation of it a very personal goal.

"We admire your society's dedication and sentiments, hopes and goals. We wish you well in your endeavours, and look forward to our next visit to Craigdarroch."

It is interest such as this that makes the Castle Preservation determined to persevere until Craigdarroch is as safe as possible from destruction.

It is a building that needs the greatest care.

GWLADYS M. WELSH,
Secretary-treasurer,
P.O. Box 147,
Victoria.

Outmoded

I would like to comment on the letter written by Mrs. Joyce Malloch, published in your edition dated July 30, advocating the licensing of bicycles and the wearing of special clothing by pedestrians.

Mrs. Malloch concedes that the police cannot insist that everyone wear light clothing, but surely this could be easily remedied by a simple Act of Parliament.

May I suggest that any pedestrian using the streets between sunset and sunrise should wear a licence firmly attached to the front of his or her coat, and carry a white lamp facing forward with a reflector at the rear. Reflectors on the back of the heels should be optional.

In conclusion, I would also suggest that the annual cost of the pedestrian licence be at least $50 in order to discourage this outmoded form of transport.

AUSTIN C. GRIFFIN
2238 Harlow Drive,
Victoria, B.C.

Prisoners

In his letter to the editor, July 24, 1976, Transportation Minister Davis made the following statement:

"The basic facts about B.C. Ferries need restating. Unless we keep them in mind we are bound to reach different conclusions."

I'm sure we all agree with this statement. However, most of us beg to differ with the rest of his letter.

One of the basic facts is this: A lot of people live on Vancouver Island. This government, which spoke so vehemently about freedom during the election campaign, has turned us into prisoners in our own homes. This is a beautiful place in which to live, but it loses its charm when we realize that we cannot leave without at least $28 in our pockets. Before anyone writes back to point out the fine bus service, let me add that some people wish to go farther than downtown Vancouver.

If the present government, who threatened us with loss of freedom if it was not elected, will not change the ferry rate structure, will it at least stop torturing us with articles, pictures, and advertisements about the rest of Beautiful B.C.?

THELMA SCHMIDT,
Crofton.

Fedup

Last week we had occasion to visit the Langford Legion on Station Road. We parked on the main roadside directly parallel with traffic, and in broad daylight. One or more hoodlums emptied the gas-tank, and to crown it all took the cap with them. When my husband went to the automotive store and bought a locking cap the attendant asked him if this had happened in Langford, and that it was a common occurrence in that neighbourhood. We were thankful not to live anywhere near it.

The punks like to hotrod around and steal people's gas, but do not like to pay honestly for it. A small thing to happen to us, maybe, but typical of todays rottenness.

FED UP and SYPHONED OFF,
Victoria.

Cleanup

The implications of your correspondent Mary Bennett's theory, (When is a Chinese not a Chinese?, Colonist July 28) are fascinating. I, for one, am perfectly willing to clean up my vocabularly accordingly.

No longer will I refer to the culinary delights of Fisgard Street as Chinese food. Never again will I wash up the "china", obviously neither are manufactured in the People's Republic. But surely our purism must not stop with Taiwan. How about French fries, German measles, Russian roulette and Swedish massage? We must immediately take steps to eradicate all reference to their origin — they are no longer French or German or whatever . . .

Now my only problem — with what am I to replace them?

FRIEDA KERFOOT,
6244 Rodolph Road,
Victoria, B.C.

Idea good

Several weeks ago Charles Barber, MLA for Victoria, addressed the Victoria Labor Council regarding the adversary system of labor-management negotiations and how this led to a number of work stoppages, loss of wages, production, etc.

He suggested that interested parties from both labor and management get together and try to resolve some of their problems.

The Capital Region Safety Council feels this idea merits a lot of attention from a safety point of view as well as the economics of the situation.

It is pretty well an accepted fact that people under emotional stress are more prone to traffic accidents. Therefore there is a distinct possibility that a number of our industrial accidents could be traced back to an employee being upset by some labor-management squabble. People whose minds are not focused on the task at hand quite often become accident statistics.

On behalf of the Capital Region Safety Council I hope this excellent idea of Mr. Barber's will be given the serious consideration from both labor and management the problem deserves.

COLIN BARKER,
Manager,
Capital Region
Safety Council.

Seditious?

It makes me wonder where we are heading as a responsible country when I read in the Colonist, Thurs., July 29, page 13. "Holdup man threatens boy with meat cleaver," then underneath it, "Wilkinson inmates protest food quality."

It seems to me that if people want to behave this way they should be prepared to pay the consequences and put up with what they get while they are serving their penalty to the free society they are rejecting. Furthermore I have always been under the impression that a person who broke our criminal laws was rejecting the rights of society and a free people, and thus were put away for varying periods of time, according to the crime. Thus they would be denied these rights and privileges and so learn that it is better to stay on the outside. However it seems to me that this is not going to be the case the way this present government is going with their leniency toward the very people who are rejecting their inherited laws. Give them a few more years and I can see your headlines, "Rest homes for crooks — Hard labor for honesty."

With regard to the abolition of capital punishment, this is the most ridiculous thing they could have done, with the full consent of all those idiots who represent the NDP. At the time of the FLQ trouble I remember a certain "Fuddle Duddle" PM saying he was taking his stand, and was not going to listen to the bleeding hearts. I admired him for his stand, even though the NDP objected to it. Now, however it is very apparent that he is the leader of the bleeding hearts, because he has realized that as long as he appeals to them, they will accept this bilingualism he is forcibly shoving down our throats, so he can pacify a bunch of rebels who are intent on destroying our country. They have been trouble ever since the Plains of Abraham.

They were given the privilege of their native language in their own province at that time, but they were not satisfied, although they agreed to the terms. Next they complain that they have to do what all other Canadians are doing in the two world wars. Then they nearly go crazy for their own language to be imposed on us, and are getting it more and more; because "Fuddle Duddle" is their champion and his cabinet speaks the same language and have the same ideals obviously, as there are so many enquiries and accusations going on in Ottawa lately.

Maybe this is why they are being more considerate towards the criminal these days. I don't think that bunch in the East will be happy until they have destroyed this country. Maybe it will be a blessing in disguise so we can start all over again, but not with the same mistakes of the past.

I wouldn't have written this seditious-sounding letter last year, but now there is no capital punishment I wonder where I stand.

W. D. JESSOP,
No. 405-843 Craigflower Rd.,
Victoria.

Thanks

I want to say a most sincere thank you for giving front page prominence to two recent articles — "It's 'home' for Ray Bradbury" (July 21), and "Scientists a-flutter at discovery of Monarch in Winter (July 30).

To me, these two articles show man the way to happiness because they stress two important principles, namely, life is beautiful, and whatever we desire we can achieve when we are willing to devote our attention to it.

This is truly "good news."

MRS. J. HIEBERT,
R.R. 2,
Sooke.

Speedy installs shocks at prices which don't.

At Speedy, what we've done for the muffler business we're doing for shocks. Like no extra charge for installation. The parts are nothing less than the best. And fully guaranteed. And the whole thing comes with all the Somebody treatment we're famous for. We may never get anyone to laugh over a new set of shocks. But we won't be happy with anything less than a smile.

Standard Replacement Shocks. *Normal driver. Normal car. Unconditionally guaranteed as long as you own the car.* **$24.90** *a pair installed.*

Heavy-Duty Shocks. *Smoother ride, more control for big cars. Unconditionally guaranteed as long as you own the car.* **$33.90** *a pair installed.*

Spring Shocks. *More stability, less roll for heavier loads. Unconditionally guaranteed as long as you own the car.* **$49.90** *a pair installed.*

Air Shocks. *Extra lift with controlled air capacity up to 150 lbs. Guaranteed 24 months or 24,000 miles.* **$89.75** *a pair installed.*

At Speedy you're a Somebody.

In Victoria: 2994 Douglas Street, Tel. 385-8717

King Fisherman

Coho catch great at Sooke

Salmon fishing on Vancouver Island really got into high gear over the holiday weekend and the King Fisherman office is plugged with entries from just about everywhere you can get a boat into the water.

And that end-of-July fishing follows a June that produced nearly twice as many chinook entries as any other of the 22 years of King Fisherman Contest angling.

Sooke waters from Otter Point to Pedder Bay have been producing fantastic coho fishing for this early season, better than any other July since 1963.

SPRING (CHINOOK)

Sooke Harbor Marina

H. D. Koerts, 1675 Dean Park Road, Sidney; 30.0, 7.0, Trap Shack, anchovy.

G. Dunnett, Box 251, Sooke; 10.12, Secretary Island, minnow.

Fred Garside, 1656 Kenmore Road; 24.4, Otter Point, Strip Teaser.

A. Davidson, 6791 Westcoast Road; 23.0, Secretary Island, minnow.

C. Krog, 435 Obed Avenue; 28.8, 14.0, Sooke, Strip Teaser.

Charlie Rushton, Tideview Road, R. R. 1, Sooke, 22.0, Secretary Island, Cuttlefish.

Richard Knowles, 435 Dressler Road; 29.0, Otter Point, minnow.

Lou Smith, 5020 Wesley Road; 15.12, Secretary Island, Strip Teaser.

Arnold Hansen, 6558 Slemco Road, Sooke; 16.0, Sooke, minnow.

Stan Emerick, 408 Raynerwood Place; 6.12, sockeye, Otter Point, minnow.

Tom White, 5875 Sooke Road, R. R. 1, Sooke; 5.12, 20.4, 6.8, Secretary Island, anchovy and minnow.

Wally Dicks, 201-1180 Esquimalt; 11.4, 9.1, 9.2, Secretary Island, minnow.

Harry Linton, 3149 Glen Lake Road; 5.0, Secretary Island, Strip Teaser.

Art Bailey, Box 272, Sooke; 7.12, Secretary Island, anchovy.

John Bellis, 6479 Golledge Road, Sooke; 10.0, Secretary Island, minnow.

Tom Bligh, Box 551, Sooke; 7.8, Bluff, minnow.

G. MacDonald, 3-2627 Nobhill Road; 5.12, 5.9, Otter Point, minnow.

Marlene Gardiner, 2291 Arbutus; 6.12, Secretary Island, anchovy.

Helga Wolnicki, 1950 Maple Avenue, Sooke; 6.1, Secretary Island, Minnow Teaser.

Vern Swan, 920 9th Avenue, South West, Calgary, Alberta; 8.6, Otter Point, Minnow Teaser.

Fred A. Petersen, 85 Crease Avenue; 11.0, Secretary Island, Strip Teaser

Jim Marshall, 867 Goldstream; 9.0, Secretary Island, anchovy.

Hans Fischer, 4207 Carey Road; 11.0, 8.0, 7.0, Sooke, minnow.

Harry Linton, 3149 Glen Lake Road; 19.0, Secretary Island, Strip Teaser.

Albert Brohman, 7106 Grant Road, R. R. 2, Sooke; 10.0, 17.8, Sooke, minnow.

Betty Brohman, 7106 Grant Road, R. R. 2, Sooke; 30.0, 8.0, Sooke, minnow.

Pacific Lions Marina

Phil Hale, 887 Tillicum Road; 33.8, 32.0, 27.0, 24.0, 12.0, 20.8, Beechey Head, Super Minnow Teaser and Strip Teaser.

Fred Wood, 811 Stelly's X Road, Brentwood Bay; 32.8, 29.0, 25.8, 6.0, Becher Bay, Strip Teaser.

Herman Rebneris, 4764 Beaver Road; 17.0, Becher Bay, anchovy.

Ed Davidson, 1075 Marigold Avenue; 5.0, Aldridge Point, Strip Teaser.

Charlie Roth, 1427 Lang Street; 34.4, 6.8, Beechey Head, anchovy.

Mark Buchner, 2882 Jacklin; 33.8, 27.0, Beechey Head, anchovy.

Dave Wigmore, R. R. 1, Becher Bay; 26.0, minnow.

Phyllis Wood, 811 Stelly's X Road, Brentwood Bay; 16.0, 25.0, Beechey Head, anchovy.

Al Gunderson, 175 Hardin Road, Kelowna; 26.0, Beechey Head, anchovy.

Mary Henson, 400 Obed Avenue; 25.0, 29.0, Beechey Head, anchovy.

Niel Pearce, 10475 All Bay Road, Sidney; 24.8, Beechey Head, anchovy.

H. P. Rollin, 922 Meares Street; 24.0, Strip Teaser.

Lance D. Herriott, 88 Regina Avenue; 22.0, Trap Shack, Strip Teaser.

Mike Davis, 4351 Harder Road; 19.0, Trap Shack.

Robert Couldwell, 3115 Woodpark Drive; 22.0, Beechey Head, Strip Teaser.

Edwin Monka, 1585 Pear; 21.0, 21.0, Becher Bay, Strip Teaser.

Norman Bucsis, 209-964 Heywood Avenue; 20.8, Beechey Head, anchovy.

Bob Henson, 400 Obed Avenue; 20.0, 15.8, 13.0, Beechey Head, anchovy.

Vince Lerik, 747 Greenlea Drive; 19.0, Beechey Head, minnow.

Jerry Day, 6050 Patricia Bay Highway; 19.0, Beechey Head, anchovy.

George Edgington, 3230 Happy Valley Road; 18.0, 6.0.

E. Chamberlain, 914 Easter Road; 17.8, Beechey Head, Strip Teaser.

Des Davison, 969 Brock Avenue; 17.8, Beechey Head, Strip Teaser.

Niel Pearce, 10475 All Bay Road, Sidney; 17.8, 12.0, 7.0, Trap Shack, anchovy.

Dan Henson, 1346 Wood Street; 16.0, Beechey Head, anchovy.

Brenda Baker, 209-964 Heywood Avenue; 15.0, Beechey Head, Strip Teaser.

E. Clapham, 5170 Rocky Point Road, R.R. 6; 13.8, Beechey Head.

Doug Edgington, 120-2500 Florence Lake Road; 11.0, Becher Bay, anchovy.

Dale Hayton, 1030 Hillside; 10.0, Becher Bay, minnow.

Glynda Benn, 918 Devonshire Road; 8.8, Becher Bay, minnow.

W. Stephenson, 46-2780 Spencer Road; 6.8, Beechey Head, minnow.

Richard Whiteley, 558 Mountfield Road; 6.0, minnow.

John Edgington, 3230 Happy Valley Road; 5.4, Beechey Head, Minnow Teaser.

Gary Everson, 2924 Dickerson Place; 5.4, Becher Bay, Strip Teaser.

Bill Walton, 1325 Allison Avenue; 7.0, Becher Bay, Super Strip Teaser.

John Wetherell, 600 Cowper Street; 6.8, Beechey Head, anchovy.

Stephen Duruisseau, 29-4051 Shelbourne Street; 5.6, Beechey Head, minnow.

Other entries pages 7, 38

Kenny MacFarlane, 1661 Longacre; 6.0, Trap Shack, Strip Teaser

Stephen Stone, 23-3981 Neithorpe; 28.0, Gold River, Strip Teaser.

Cheanuh Marina

Chorkin Chan, 4590 Sumner Place; 49.0, 7.0, Beechey Head, minnow.

Murray Stocks, 542 Joffre Street; 15.0, 22.0, 24.0, 25.0, Trap Shack, Strip Teaser and minnow.

Rick Devespn, 3016 Wascana Street; 15.0, Beechey Head, Rhys Davis Minnow Teaser.

A. Prill, 1038 Haslam; 5.12, Church Rock, minnow.

L. Hamblin, 1804 Hartwood; 7.0, Beechey Head, anchovy.

Walter Der, 2986 Ashdowne, 10.0, Beechey Head, minnow.

U. Rannankari, 5290 Rocky Point Road; 25.0, 13.0, Beechey Head and Becher Bay, minnow.

V. Callander, 1471 Stroud Road; 14.0, Beechey Head, minnow.

Ted Simmons, 954 Byng Street; 8.5, Beechey Head, minnow.

Ed Lobb, 1701 Cedar Hill X Road; 8.8, Becher Bay, anchovy.

Sally Bell, 1913 Highpark Place; 6.0, sockeye, Beechey Head, minnow.

George Marios, 3855 Merriman Drive; 5.8, Beechey Head, Strip Teaser.

Joseph T. Chiasson, 425 Forward Drive; 12.8, 7.0, 9.0, 5.0, 5.0, Beechey Head, minnow and hootchies.

Flo Harris, 1169 Lyall Street; 11.8, anchovy.

Doug Clark, 633 Kelly Road; 15.0, Trap Shack, anchovy.

Bob Giles, 3228 Bear Street; 6.0, Pedder Bay, anchovy.

Carl Schartner, 7124 Willis Point Road, R.R. 7; 19.0, Secretary Island, Minnow Teaser.

Russell Clark, 924 Brock Avenue; 10.0, Beechey Head, anchovy, 23.8, Jack Ass Point, Strip Teaser.

Bill Cousins, Box 6, R.R. 1, East Sooke Road; 8.8, Jack Ass Point, minnow.

Myron Arsenych, 3587 Richmond Road; 7.8, Beechey Head, Strip Teaser.

H. Dretzkat, 3021 Shelbourne Street; 11.0, Beechey Head, anchovy.

Allan Evans, 4313 Columbia Drive; 8.0, Beechey Head, anchovy.

J. Evans, 4313 Columbia Drive; 6.0, sockeye, Beechey Head, anchovy.

V. Callander, Victoria; 18.0, Beechey Head, minnow. Peter J Jackson, 1078 Gosper Crescent; 26.5, Beechey Head, minnow.

Gus Murcheson, Wale Road, 12.0, Beechey Head, anchovy.

Kevin Goadson, 3114 Glen Lake Road; 25.0, Trap Shack, anchovy.

M. C McElree, 2007-32nd Avenue, South West, Calgary, Alberta; 25.0, Beechey Head, Strip Teaser.

Leea Callander, 1471 Stroud Road; 5.0, Beechey Head, minnow.

Peter Mepham, 2783 Benson Place; 36.8, Trap Shack, anchovy.

R. Darlene McDonald, Box 702, Hinton, Alberta; 20.0, Beechey Head, Minnow Teaser.

Wayne Anderson, 2861 Churchwood; 20.0, Beechey Head.

Bill Sanders, 1131 Reynolds Road; 9.4; Aldridge Point, Strip Teaser.

Bob Tower, 1051 Wollaston Street; 32.0, Aldridge Point, Strip Teaser.

Jim Karaki, 2474 Meadowlark Drive; 17.0, Beechey Head, anchovy.

Dave Clark, 4137 Carey Road; 7.0, Beechey Head, minnow.

Ron Wild, 4097 San Capri Terrace; 24.0, Beechey Head, minnow.

Matti Korpela, 4054 Valerie Place; 23.0, minnow.

Island Saw Co.
617 Chatham Street 385-5500
7-6

SEARS AD CORRECTION

An error appeared in Sears 32-pg. 'Expansion Sale' flyer delivered to your home this week. On page 29, item 'e' and 'f', the pictures of the two French Provincial Suites are reversed. Our apologies for any inconveniences caused.

Give your family our best.
Cottage Cheese.
PALM
PALM DAIRIES LIMITED

Series VII. The Official Souvenir Issue.

Single coins from $8. Four coin sets from $47.50.
Now available at banks, authorised dealers and wherever Canadian money is sold.

STADIUM & VELODROME—Architectural design—Roger Taillibert, OLYMPIC VILLAGE—Constructed by Les Terrasses Zarolega Inc. Architect—D'Astous & Durand.

This is it.

This is it.
Your chance to own the seventh and final Series of Canadian Olympic Coins.
Beautiful works of art exquisitely designed and minted from solid sterling silver.

This is it.
Series VII, depicting the spectacular Olympic installations.
The Official Souvenir Issue of Canadian Olympic Coins.

This is it.
Real money, backed by Canada for its full face value.
Real money that could grow in value with time, as many previous Olympic Coin issues of other host nations have done.

This is it.
The 1976 Olympics.
Excitement, drama. The summer Canada hosted the world And Series VII Olympic Coins keeping those memories bright and alive for years to come.

Olympic Coins—1976 Canada ©Copyright 1972—COJO '76

Series VII Olympic Coins. Remember the summer of silver and gold.

FULL MEASURE OF FOOD VALUE FOR YOUR FOOD DOLLAR

LOW COST

Kum's Low Cost Food Mkt., 658 W. Burnside
Lewis Low Coast, 2897 Foul Bay Road
Raynor Low Cost, 3931 Blenkinsop Road
Super Low Cost, 899 Esquimalt Road
Wellburn's Super Mart, 1058 Pandora
Lee & Sons Low Cost, 4085 Quadra Street
Wellburn's Country Market
Corner Wilkinson and Interurban

Valu Way Low Cost & Florist, Burnside
Brown's Low Cost, 204 Menzies St.
Cheung's Low Cost, 811 Craigflower Road
Deep Cove Trading Co., Deep Cove
Gorgeway Low Cost, 300 Gorge Road W.
Hillside Low Cost, Hillside Avenue
Young's Low Cost, 3888 Carey Road

Prices Effective Aug. 5, 6, 7
We reserve the right to limit quantities

BIG MONEY SAVERS

MAPLEWOOD WHOLE FRYING CHICKEN GRADE A LB. 85¢
CRISCO OIL 38-OZ. 1.49
FLUFFO SHORTENING LB. 57¢
CHASE & SANBORN COFFEE LB. 1.65
DUNCAN HINES ANGEL CAKE MIX 14-OZ. 89¢
BETTY CROCKER SNACKIN CAKE MIXES 14-OZ. 75¢
CHEERIOS 10-OZ. PKG. 65¢
COUNTRY CORN FLAKES 11-OZ. PKG. 51¢
LYNN VALLEY PEACHES 2 14-OZ. TINS 79¢
TANG ORANGE FLAVOR CRYSTALS 2 7-OZ. PKGS. 89¢
GREEN GIANT CORN 12-OZ. NIBLETS OR 14-OZ. NIBLET CREAM 2 TINS 85¢

WESTERN FAMILY

WESTERN FAMILY DILLS PLAIN 32-OZ. BABY 24-OZ. 87¢
GHERKINS 12-OZ. 85¢
WESTERN FAMILY ORANGE PEKOE TEA BAGS 100 BAGS 89¢
WESTERN FAMILY MARGARINE 3-LB. PKG. 1.15
WESTERN FAMILY SKIM MILK POWDER 5 LB. 3.69
COFFEE ADD 16-OZ. 1.25
WESTERN FAMILY NEW 2-PLY BATHROOM TISSUE 4 ROLLS 99¢
WESTERN FAMILY LONG GRAIN RICE 2-LB. PKG. 79¢

LOW, LOW PRICES

GREEN GIANT GREEN BEANS KITCHEN SLICED OR FRENCH CUT 2 14-OZ. TINS 73¢
SEASONED GREEN 2 14-OZ. TINS 65¢
SHIRRIFF'S INSTANT MASHED POTATOES 12-OZ. PKG. 73¢
BON AMI LAUNDRY CLEANER 16-OZ. 95¢
CREST TOOTHPASTE 100 ML 1.29
SCOPE MOUTHWASH 12-OZ. 1.19
HEAD & SHOULDERS SHAMPOO FAMILY SIZE 1.49
BASSETT'S LICORICE ALLSORTS 15-OZ. PKG. 98¢
FROZEN "DELICIOUS" YOGURT STRAW., RASP., ORANGE, PINEAPPLE JUST PUSH UP AND EAT PKG. OF 6 1.29

FRESH PRODUCE

BANANAS GOLDEN RIPE CHIQUITA 4 LBS. 89¢
POTATOES SNOBOY NORGOLD 10 LBS. 99¢
MANDARIN ORANGES AUSTRALIAN LB. 39¢

FULL MEASURE OF FOOD VALUE FOR YOUR FOOD DOLLAR

More King Fisherman entries

W. E. Hook, 3440 Cedar Hill Road; 22.0, Trap Shack, Strip Teaser.
Wally Yager, 1141 Hadfield Avenue; 15.2, Trap Shack, Strip Teaser.
Gregory Chan, 4144 Shelbourne; 13.0, Beechey Head, minnow.
Steve Follett, 563 Heatherly Road; 12.0, Beechey Head, anchovy.
Pat Kopp, 1041 Bay Street; 32.0, Beechey Head, Strip Teaser.
Jack Y. Gillies, 1231 Montrose Avenue; 27.8, Beechey Head, minnow.
William K. Smith, 3322 Glasgow Avenue; 7.8, Beechey Head, minnow, 6.8, Beechey Head, minnow.
George Read, 744 Front Street; 7.0, sockeye, Trap Shack, minnow.

Alex Danyluk, 1030 Falmouth Road; 5.0, Church Rock, minnow.
Sid Jackson, 2790 Ronald; 8.8, Beechey Head, hootchie.
Gilbert Olsen, 9452 Lochside Drive, Sidney; 5.8, sockeye, Beehive Head, Super Minnow Teaser.
Joyce Wild, 4097 San Capri Terrace; 5.0, sockeye, Beechey Head, minnow.
V. Callander, 1471 Stroud Road; 31.0, 21.8, Becher Bay, minnow.
Dale Corry, 886 Wollaston Street; 30.0, Beechey Head, Strip Teaser.
Jim Wilson, 825 Selkirk; 23.0, Beechey Head, Strip Teaser.
Bruce Scale, 4958 William Head Road; 14.0, Beechey Head, minnow.
Don Carruthers, 2927 Merle Drive; 5.6, Beechey Head, Strip Teaser.
Norm Baker, 1015 Wollaston; 26.0, Trap Shack, anchovy.
John Ismay, 451 Foster; 16.0, Beechey Head, minnow.
John E. Francis, 3842 Carey Road; 19.14, Beechey Head, Strip Teaser.
T. W. Moss, 3966 Cedar Hill X Road; 12.0, 8.0, Becher Bay, Strip Teaser.
George Marios, 3855 Merriman Drive; 5.0, Beechey Head, Strip Teaser.
Raymond Ho, 2470 Cadboro Bay Road; 39.0, Beechey Head, Krippled Minnow.
W. Glover, 4065 Grange Road; 35.0, 5.0, Becher Bay, Strip Teaser.
A. Sankey, 501 Ridley Drive; 13.0, Trap Shack, Strip Teaser.
G. Liska, 1553 McRae; 5.0, Beechey Head, anchovy.
Anna M. Semenowich, 2905 Mount Wells Drive; 8.8, Beechey Head, anchovy.
D. McKenzie, 403-1435 Elford Street; 11.0, Bedford Island, anchovy.
Calvin Todd Rempel, 30 DeMesy, St. Bruno, Quebec; 13.0, Church Rock, minnow.
Red Petford, 174 Helmcken Road; 6.0, Beechey Head, Minnow Teaser.
Roy E. Taylor, 1883 Allenby Street; 24.0, Beechey Head, Super Strip Teaser.
C. E. Carlson, 190 Helmcken Road; 28.0, Aldridge Point, Strip Teaser.
D. Riehl, 1332 Glenridge Crescent; 28.0, Beechey Head, hootchie.
Bill Sanders, 1131 Reynolds Road; 18.0, Aldridge Point, minnow.
Joe Swindells, 2537 Roseberry; 24.8, Beechey Head, Strip Teaser.
A. Osmanovic, Durrance Road; 32.0, 28.0, 19.0, 5.0, Beechey Head, Strip Teaser.
Bob Rogerson, 1673 Freeman Avenue; 28.0, Becher Bay, minnow.
Bob Mair, 945 McBriar; 10.0, Beechey Head, Strip Teaser.
John Sapala, 1749 Howroyd Avenue; 10.0, 8.0, Becher Bay, anchovy.
Lindsay Straith, 1296 Astoria; 13.8, Beechey Head, Strip Teaser.
Les Longland, 4051 Granville; 23.0, 7.5, Trap Shack, minnow.
Kevin McLeod, 594 Hansen; 5.8, Church Rock, minnow.
Willy Busche, 616 Pine Street; 5.8, Strip Teaser.
George Lehoema, 4202 Bilston Place; 38.0.
Victor Gee, 2614 Fernwood; 17.3, Church Rock, minnow.
Gerald Earl McDormand, 22 Spectacle Lake Trailer Park, Malahat Drive, General Delivery, Malahat; 30.0, Beechey Head, Strip Teaser, 20.0, Beechey Head, anchovy.
Larry Ferrie, 4151 Glanford Avenue; 9.0, Beechey Head, Strip Teaser.
Clare Foehlen, 489 Davida; 7.0, Beechey Head, Strip Teaser.
Jakab Janos, Budapest, Hungary; 22.8, Trap Shack, minnow.
Rick Lascelle, 825 Goldstream; 7.6, 6.8, Trap Shack, Strip Teaser, 18.0, 6.0, Beechey Head, Strip Teaser, 7.8, sockeye, 5.4, Church Rock, minnow.
Robert Ewine, 332 H., 600 Smith Avenue, Coquitlam; 5.0, Pedder Bay, anchovy, 8.8.
J. Schaffer, 914 Dunn Avenue; 27.0, Beechey Head, minnow.
Bill Phillips, 4274 Happy Valley Road; 23.0, Beechey Head, anchovy.
John Fletcher, 1708 Newton Street; 42.0, 23.0, Becher Bay, Rhys Davis Minnow Teaser.
Art Archer, 3225 Happy Valley Road, 8.8, Bedford Island, minnow.
Lee McGregor, 4956 Prospect Lake Road; 7.4, Beechey Head.
A. Danyluk, 1030 Falmouth Road; 6.8, sockeye, Church Rock, minnow.
F. W. Raines, 3367 Linwood Avenue; 25.0, Church Rock, Strip Teaser.
W. F. Dyke, 1084 Penwood; 5.8, 7.1, Beechey Head, Super Strip Teaser.
Mike Keen, 412 Walter Avenue; 5.0, Beechey Head, minnow.
B. Watson, 2879 Parkview Drive; 5.6, Beechey Head, Strip Teaser.
Merv Gibson, 1839 San Pedro; 13.8, Beechey Head, Strip Teaser.
Clay Corner, 1115 McBriar Avenue; 14.0, minnow.
Russell Taylor, 16 Highview Road, Barrie, Ontario; 20.0, 12.0, Church Rock, minnow.
John B. Gordon, 1034 Gosper Crescent; 22.0, Beechey Head, Krippled Minnow.
A. Perri, 3249 Orillia Street; 8.8, Beechey Head, Strip Teaser.
Lea Walle, 409-912 Selkirk; 8.8, 5.0, Beechey Head, Strip Teaser.
F. Taylor, 16 Highview Road, Barrie, Ontario; 20.0, 5.0, Church Rock, anchovy.

Colonist
Edith Talbot, 995 Ridgeway; 29.6, Bligh Island, Strip Teaser.
Harry Talbot, 995 Ridgeway; 24.0, 8.0, Bligh Island, Strip Teaser.

Brentwood Boat Rentals
Mark Heine, 7059 Brentwood Drive, Brentwood Bay; 5.2, Coles Bay, Krippled K.
Arthur Smith, 4475 Densmore; 5.8, Indian Bay, hootchie.
Keith May, R. R. 5, Herry Road, Vernon; 8.0, Henderson Point, Strip Teaser.
Russell Graham, 6374 Rodolph Road; 7.8, Bamberton, Kelp Killer.

Cyril Robins, 1157 Verdier, Brentwood Bay; 7.12, 6.1, Bamberton, Strip Teaser.
Robert Johnson, 3125 Somerset; 5.0, Bamberton, Tom-Mack Spoon.
John Sadler, 4541 Interurban Road, R. R. 3; 5.8, Boulder, abalone.
Alec Stewart, 1050 Holly Park Road, R.R. 1, Brentwood Bay; 6.14, Bamberton, Super Strip Teaser.
Cyril Robins, 1157 Verdier, Brentwood Bay; 6.2, 5.10, 14.0, Bamberton, Strip Teaser.
W. H. March 1683 Stanhope Place; 5.8, Willis Point, Krippled K.
D. Watling, 7377 Tomlinson Road, Saanichton; 7.3, Coles Bay, minnow.
Tim McKillop, 14 Cambridge, Kitchener, Ontario; 8.0, Mill Bay, Strip Teaser.
M. Stephens, 109-131 Gorge Road East; 8.0, steelhead, Deep Hole, Minnow Teaser with anchovy.
R. E. Braidwood, 238 West Gorge Road; 5.10, 5.1, Shepherd's Point, minnow.

Van Isle Marina
A. H. Ozero, 419 Walter Avenue; 31.8, East Point, Strip Teaser.

Canoe Cove Marina Service Station
Ray Charlton, 1837 San Lorenzo Avenue; 17.0, 12.0, 7.0, Lasqueti Island, Minnow Teaser.
J. Henderson, 6560 Roy Road; 11.0, steelhead, Deep Cove, Flashtail.

Hall's Boathouse
Karl Leong, 3870 Gordon Head Road; 25.2, 6.0, Misery Bay, Radiant Super Squirt and Tomic Plug.
M. W. Bridgè, 970 Bray Avenue; 25.0, Misery Bay, Strip Teaser.
J. C. Yorko, 920 Violet Avenue; 21.0, 9.2, 8.9, Goldstream Island, hootchie.
G. Miners, 2575 Avebury; 15.8, 7.4, Narrows, Strip Teaser, 6.6, 5.6, Stone House, Strip Teaser.
Harvey Birt, 4467 Majestic Drive; 14.12, Chesterfield Rock, Strip Teaser.
Neil Harmon, 2819 Ronald Road; 14.8, Chesterfield Rock, anchovy.
Julia Leong, 3870 Gordon Head Road; 13.14, Narrows, Strip Teaser.
Peter Semenchuk, 3745 Crestview Road; 12.8, Misery Bay, Strip Teaser.
Fred Kroening, 2928 Ueta Terrace; 11.8, 6.4, 6.3, 5.4, Misery Bay, Jim Gilbert's Pirken lure.
Sherry Strawson, 420 Terrahue Road; 11.0, Goldstream Island.
Sandra Colegrave, 407 Terrahue; 10.12, Goldstream Island.
M. L. Erickson, 86-2500 Florence Lake Road; 10.2, 7.8, Chesterfield Rock, Strip Teaser, 7.0, Narrows, Strip Teaser.
J. Freeman, 9581 Waxwing Place, Sidney; 8.5, 9.8, Chesterfield Rock, Strip Teaser.
F. Jensen, 3336 Hatley Drive; 5.0, 9.8, 5.8, Misery Bay, Strip Teaser.
J. Cardy, 3564 James Heights; 9.5, Chesterfield Rock, spoon.
S. Purych, 765 Vanalman; 9.0, Chesterfield Rock, Strip Teaser.
H. Newman, 3-2500 Florence Lake Road; 8.8, Misery Bay, Strip Teaser.
R. Mackie, 2819-18th Street, North West, Calgary, Alberta; 8.6, Narrows, Strip Teaser.
S. E. Alexander, 955 Lampson Place; 8.2, Radiant Squirt.
R. Murdoch, 3111 Balfour Avenue; 8.0, Misery Bay, minnow.
G. Spicer, 573 Phelps Avenue; 7.10, Chesterfield Rock, Strip Teaser.
Bill Stuart, 1201 Union Road; 7.6, 5.2, Chesterfield Rock, Strip Teaser.
Bob Hall, 28-2847 Sooke Lake Road; 7.4, 5.0, 6.8, 6.3, Misery Bay, Jim Gilbert's Pirken lure.
Carl Urlacher, 202-848 Esquimalt Road; 7.8, Chesterfield Rock, minnow.
W. Barwick, 489 Tipton; 7.2, Misery Bay, Radiant Squirt.
George Robertson, 773 Arncot Drive; 7.0, Misery Bay, Strip Teaser.
Michael Pedneault, 210-2120 West 44th Avenue, Vancouver; 7.0, Misery Bay, anchovy.
Jean Morgan, 2829 Rita Road; 7.3, Misery Bay, minnow.
G. Everson, 2924 Dickerson Place; 7.0, Chesterfield Rock, Strip Teaser.
Bill Court, 639 Fairway; 6.12, Chesterfield Rock, Strip Teaser.
W. Mould, 816-112th Street, Dawson Creek; 6.12, Narrows, Satellite.
Harvey Taggart, 574 Cedarcrest Drive; 6.10, Goldstream Island, Strip Teaser.
Charlotte Reith, 80 Norquay Road; 6.12, 5.8, Misery Bay, minnow.
L. Givens, P.O. Box 674, Belfair, Washington; 6.6, 6.0, Chesterfield Rock, Strip Teaser.
Fred Jensen, 3336 Hatley Drive; 6.6, Chesterfield Rock, Strip Teaser.
Frank McKinney, 21342 Island Highway; 6.4, Goldstream Island, Strip Teaser.
J. Morgan, 2829 Rita Road; 6.8, Sansum Narrows, Strip Teaser.
G. Evans, 1364 Harrop Road; 6.4, Chesterfield Rock, Strip Teaser.
Ken Smith, 3163 Balfour; 6.4, 6.5, Goldstream Island, Strip Teaser.
Helen Newman, 3-2500 Florence Lake Road; 6.2, 5.4, Misery Bay, Strip Teaser.
Wally Day, 4103 Quadra Street; 6.2, Misery Bay.
D. Barwick, 489 Tipton; 6.2, Misery Bay, Radiant Squirt.
Dave Robinson, 2736 Asquith Street; 6.4, Misery Bay, hootchie.
Steve Purych, 765 Vanalman; 6.8, Chesterfield Rock, Strip Teaser.
Fred Goode, 2500 Florence Lake Road; 6.0, Misery Bay, Strip Teaser.
Wayne Barwick, 489 Tipton; 6.0, Misery Bay, Radiant Squirt.
Chic Cairns, 2932 Bolanne Place; 6.0, Chesterfield Rock, Krippled K.
Don Lambourne, 1245 Cloake Hill Road, Sidney; 6.2, 5.4, Chesterfield Rock, Strip Teaser.
M. Ritchie, 2908 Mount Wells Drive; 5.14, Goldstream Island, Strip Teaser.
L. Gibbons, Box 674, Belfair, Seattle; 5.12, Misery Bay, Strip Teaser.
J. C. Hatlen, 506 Phelps Avenue; 5.8, Sansum Narrows, Strip Teaser.
Sam Krueger, 260 Killarney Road; 5.8, 5.0, Chesterfield Rock, Strip Teaser.

Other entries pages 6, 38

Dan Harmon, 819 Ronald Road; 5.8, Chesterfield Rock, plug.
Cathie Walle, 409-912 Selkirk; 5.8, anchovy.
S. Hemeon, 3990 Century Road; 5.2, Misery Bay, Strip Teaser.
Joan Walton, 1325 Allison; 5.2, Chesterfield Rock, Strip Teaser.
Bev Jensen, 3336 Hatley Drive; 5.0, Goldstream Island, Strip Teaser.
Norm Dixon, 673 McKenzie; 5.5, Narrows, hootchie.
R. Mackie, 2819-18th Street, North West, Calgary, Alberta; 5.4, Chesterfield Rock, Strip Teaser.
R. Simpson, 26-97 Peatt Road; 29.0, 29.0, Head Bay, Strip Teaser.

Ivy Green Marina
Wayne Simpson, 317 Roberts Street, Ladysmith; 8.0, Coffin Island, Herring Strip Teaser.

Beachcomber Marina
F. G. Carriss, 3740 Epsom; 9.12, Mistaken Island, Stingsilda.
F. Lee, 160 Price Place, Duncan; 10.8, Jenkins Island, Tom Mack Silver Spoon.
R. Holt, 933 Shirley Road; 12.8, Ballenas Island, Stingsilda.
J. L. Neveu, 4815 Townsend Drive; 9.8; Ballenas Island, Stingsilda.
Ted Gunnerud, 9 Beachcomber Marina, R.R. 1, Nanoose; 7.4 Ballenas Island, Stingsilda.
H. E. Maitland, 1176 Hadfield Street; 6.0, Mistaken Island, Tom Mack Spoon.

Pacific Village Service
Danny Wong, R.R. 3, Marsden Road, Courtenay; 24.4, Denman Island, Buzz Bomb.
Fred Lind, 423 Cumberland Road, Courtenay; 5.6, Denman Island, herring.

Deep Bay Auto Court and Fishing Camp
Doug Edgelow, 2812 Rockwell Avenue; 27.2, Gold River, Strip Teaser.
Kenneth Russell Campbell, 1244 Pearce Crescent; 22.12, Deep Bay, Buzz Bomb.
Fred Perran, R.R. 3, Qualicum Beach; 17.1, Norris Rock, Minnow.

Bligh Island
Rob Lindsay, 1284 Pearce Crescent; 12.0, Barkley Sound, minnow.
Janice Peden, 741 Larendo; 20.0, Barkley Sound, hootchie.
Jim Chaplin, 534 Baker; 12.0, Barkley Sound, Strip Teaser, 25.0, 12.6, Bligh Island, Strip Teaser.
Gary Peden, 741 Larendo; 22.0, 20.0, 20.0, Barkley Sound, hootchie.

King Coho Resort
Kathleen Peace, 4059 Grange Road; 7.0, Cape Lazo, hootchie.
Ron Garlick, Prichard Road, Cowichan Bay; 15.8, Seal Bay, pink Buzz Bomb.
L. Wisman, Prichard Road, Cowichan Bay; 7.0, Seal Bay, Stingsilda.
Leon Jensen, Box 298, Lazo; 11.12, King Coho, Buzz Bomb.
Bill Rhode, 2781 Kingswood Road; 23.0, King Coho, Blue Octopus.
Pete Morlow, Box 25, Lazo; 12.4, King Coho, Gold Hootchie.

COHO

Canoe Cove Marina and Service Station
Ray Charlton, 1837 San Lorenzo Avenue; 8.0, 5.0, Lasqueti Island, Minnow Teaser.
Lee Henderson, 6560 Rey Road; 6.0, Hootchie.
Toni Henderson, 6560 Rey Road; 10.4, hootchie.
Scott Henderson, 6560 Rey Road; 9.8, hootchie.

Brentwood Boat Rentals
Dave Quayle, 4124 Elwood Avenue; 5.8, Coles Bay, Krippled K.
Earl Mandle, 7721 Lily Avenue; 5.8, Ricky's Roost, Krippled K.

Sooke Harbor Marina
W. E. Ferriday, 2225 Arbutus Road; 5.8, 7.8, Secretary Island, Strip Teaser.
Art Bailey, Box 272, Sooke; 5.12, Secretary Island, anchovy.
Ed Kerrigan, Grant Road, Sooke; 5.0, Secretary Island, minnow.
Jack Ratcliffe, 1409 Craddock; 6.0, 5.0, 6.8, 5.4, minnow.
Randy St. Marie, Box 3128, Station 'B', Calgary, Alberta; 6.0, Otter Point, Minnow Teaser.
Dale C. Louth, 223 Crease Avenue; 5.8, Secretary Island, minnow.
J. Renstrom, 1774 Feltham Road; 7.14, Otter Point, minnow.
Robert E. Michaux, 4936 Old West Saanich Road; 6.3, 6.3, Secretary Island, Strip Teaser.
Jeff Bligh, Box 551, Sooke; 5.0, Bluff, minnow.
Shannon Hannam, 4032 Hodgson Place; 6.8, 5.7, 6.3, 6.0, Secretary Island, minnow.

Robert Elgin, 2927 Gosworth Road; 5.0, Secretary Island, Hootchie.
Tod Noble, 3984 Blenkinsop; 6.8, 5.12, 5.0, Otter Point, Strip Teaser.
H. G. Wolnicki, 1950 Maple Avenue, Sooke; 8.0, minnow.
Michael McCallum, 78 Islington Avenue, Kitchener, Ontario; 6.8.
E. Geldart, 3527 Richmond; 6.8, 5.8, Otter Point, minnow.
Chuck Hitchen, R.R. 2, Sooke; 5.13, Secretary Island, hootchie.
M. G. Nyman, 47-1339 Craigflower; 7.4, Secretary Island, Strip Teaser.
Heinz Hellwig, 6771 Eustace Road, Sooke; 10.0, 5.0, Secretary Island, Strip Teaser.
Max Rudiger, 2841 Ella Road, Sooke; 6.0, Secretary Island, Strip Teaser.
Fred Lech, 4450 Wilkinson Road; 8.0, 6.0, Secretary Island, Strip Teaser.
Fred A. Petersen, 85 Crease Avenue; 5.8, Otter Point, Strip Teaser.

Pacific Lions Marina
Phil Hale, 887 Tillicum Road; 7.8, Beechey Head, Minnow Teaser.
Fred Wood, 811 Stelly's X Road, Brentwood Bay; 5.8, Becher Bay, Strip Teaser.
Herman Rebneris, 4764 Beaver Road; 5.0, Becher Bay, anchovy.
Ed Davidson, 1075 Marigold Avenue; 6.0, Aldridge Point, Strip Teaser.
Frank Durkee, 4021 Zinnia Road; 6.0, Beechey Head, minnow.
Jim Halikowski, 558 Cedarcrest Drive; 5.0, Beechey Head, Strip Teaser.
H. W. Gollmer, 146-2500 Florence Lake Road; 5.2, 5.0, Beechey Head, anchovy.
Niel Pearce, 10475 All Bay Road, Sidney; 6.0, Beechey Head, anchovy.
C. H. Partridge, 866 Newport Avenue; 6.8, Aldridge Point, minnow.
Mark Buchner, 2885 Jacklin; 5.8, Beechey Head.
Roland Harper, 719 Seymour Avenue, Calgary, Alberta; 5.0, Aldridge Point, Strip Teaser.
Gwen Stone, 23-3981 Nelthorpe Street; 7.8, 5.0, Beechey Head, anchovy.

Richard Rebneris, 4764 Beaver Road; 5.0, Becher Bay, anchovy.
G. M. Durrisseau, 29-4051 Shelbourne Street; 5.0, 5.8, Beechey Head, anchovy.
Vern Benn, 918 Devonshire; 5.8, Race Rocks, bucktail.
Gunter Koch, 410 Terrahue Road; 5.0, 5.8, Beechey Head, Strip Teaser.
Lil Williams, 961 Tattersall Drive; 5.8, Church Rock, Strip Teaser.
Barry Wyckham, 1794 John Road, Sidney; 5.0, 5.0, Becher Bay, anchovy.
Lance D. Herriott, 88 Regina Avenue; 7.0, Trap Shack, Strip Teaser.
G. Hancock, 2920 Glen Lake Road; 7.1, Beechey Head.
Wallace Wood, 811 Stelly's X Road, Brentwood Bay; 7.0, Becher Bay, Strip Teaser.
Greg Rasmussen, 3937 Ansell Road; 7.0, Becher Bay, Minnow Teaser.
Herman Rebneris, 4764 Beaver Road; 7.0, Becher Bay, anchovy.
H. P. Rollin, 922 Meares Street; 7.0, Super Strip Teaser.

EATON'S

For the Hard of Hearing

Unitron hearing aids can help nerve deafness and understanding. We supply batteries at no charge for the life of the Unitron rechargeable Hearing Aid at Eaton's.

Fourth Floor 382-7141

GILSON'S MEATS LTD.
MAYFAIR CENTRE 385-4742
Prices effective Thurs., Fri., Sat., Aug. 5, 6, 7

A $1 SAVED IS A $1 EARNED

SIDE BACON SLICED, (3 lb. LIMIT), ... lb. 1.29
GROUND BEEF 10 lbs. $5.50 ..... lb. 59¢
HOMEMADE BEEF SAUSAGE 10 lbs. $4.50 ..... lb. 49¢
BONELESS SIRLOIN TIP OR ROUND STEAK OVEN ROAST lb. 1.49
BONELESS ROUND STEAKS lb. 1.59
CROSS RIB ROAST lb. ..... 99¢

FREEZER BEEF
"CUT, WRAPPED, FROZEN"

A-1		GRASS FED	
SIDES	95¢ lb.	SIDES	75¢ lb.
HINDS	1.25 lb.	HINDS	99¢ lb.
FRONTS	69¢ lb.	FRONTS	59¢ lb.

CHECK THIS!

8-4

Eaton's Thursday Evening

Buffet Special

Served Between 5:00 p.m. and 7:00 p.m.

Mixed Grill
of Sausage, Liver and Bacon
Served with grilled half tomato
and whipped potato
Tea or Coffee.

2.45

or choose from our Regular Menu
Victoria Room Buffet, Fourth Floor

EATON'S

1/3 off

our entire stock of summer sandals reg. 11.25 to 43.50 now only 7.50 to 29.00

personal shopping only

You'll pocket the savings when you select your favourite dress or casual styles from our 1/3 off summer sandal sale. Entire stock going at these low, low prices! Styles include some Spanish or Italian imports; halter straps; banded, stripping and cross-strap vamps. Crepe, leather or synthetic soles. Choose from a wide selection of assorted styles, colors, sizes.

Women's Shoes, dept. 238, Floor of fashion

EATON'S

ONE HOUR "MARTINIZING"® CERTIFIES THE MOST IN DRY CLEANING
Fresh as a flower in just one hour
8 LOCATIONS TO SERVE YOU

Handicap no deterrent to success

By CRAIG MEREDITH
Colonist Correspondent

LAKE COWICHAN—At the age of 19, Bill Christian was a supervisor in a prefabricated building plant in Saskatchewan and except for a hearing disability, he thought he had the world by the tail.

A year later, he found he had an incurable eye disease which would eventually rob him of at least 80 per cent of his sight and restrict him in what he could do for the rest of his life.

Now 17 years later after what at times seemed an almost-fruitless battle to prove his own worth, Bill Christian and his wife and three children are settled in this forest-oriented community of Lake Cowichan operating a specialized cedar products manufacturing business which is the second largest of its kind in B.C.

Christian said that seven years ago with his blind pension of $174 a month to support his family, he started making cedar garden products in his basement to keep himself occupied and bring in some extra income.

"I knew finally that I must be doing something right when I heard Mrs. W. A. C. Bennett bought one of my cedar baskets . . . so I began making more and diversifying into other cedar garden products," he said proudly.

Today, the former Victorians and a staff of four, which will probably increase to 10 this fall, work out of a 4,000-square-foot building in Lake Cowichan and are making 52 different items for everyday garden usage.

"I have had a major retail chain approach me and ask if I can supply their stores regularly across Canada, but there is no way I can do it at the present time.

"People have asked to buy into the operation, but I have consistently refused because I want to prove that my wife and I can make it on our own," Christian said, adding that he supervises one shift while his wife does another.

Talking about his visual and auditory handicaps, which haven't deterred him from operating the manufacturing equipment in his plant, he said he didn't feel any more handicapped than any person with all their facilities in order.

"I feel everybody has a handicap of some sort—it could be physical or mental . . . you just got to establish what your assets are and work on those to the best of your ability," Christian said while adjusting his hearing aid.

His wife Edith, who used to be a dressmaker before she became involved in what started as a hobby, said many women have asked her how she can love a man with so many disabilities.

"I don't have any difficulty at all . . . most of the people that ask that sort of question are the ones that seem to have everything but are always complaining about something," she said, as she stapled another cedar product together.

While the Christians were living in Victoria, one of the major garden centres there, which was retailing their products, started advertising that they were made by the handicapped.

"Once I heard about that I immediately cancelled any further orders to that outlet although it meant a sacrifice to us . . . I don't want sympathy; I want to be treated like any one else," Christian said.

But when you are almost blind and are seeking the normal financial backing from a bank that any new buusiness would require, he said, you face a lot of hurdles that nobody else would face.

"We had to prove ourselves dearly before we could get any line of credit established . . . many banks and even organizations directly involved with the blind just didn't believe a blind person could do it," he said.

Bill Christian's brother was also afflicted with the same disease and although he was similarly handicapped, he heads a large physiotherapeutic clinic in Las Vegas.

"He said 'to hell with Canada' and left because as a blind person he felt there were just too many barriers here compared to the U.S., where he had taken his training," Christian said.

The Lake Cowichan family members are not sorry they stayed in Canada, although they both say there is a lot more that government and blind organizations could do to help young blind people who want make themselves useful.

One example of the negative support the Christians received from the federal government was a letter demanding more than $300 he had received on his $174-a-month blind pension when he first started making his cedar garden products.

"I was supporting a family on $174 a month and was given the impression by provincial authorities that I could supplement my income by $50 a month . . . but when I filled in my income tax return honestly, I found this was not the case and had to pay it back," he stated.

But otherwise, the Christians said they have had a lot of help from the federal manpower department office in Duncan as far as taking advantage of their employment programs.

"Everybody has a golden opportunity in this country to make something out of themselves . . . people say I am blind, but most of them are blind to opportunity and are not willing to make any sacrifice when it does come along," Bill Christian said.

Bill works with wife

Zoning bylaw breezes

NANAIMO — Lantzville's ferociously-debated new zoning bylaw went through third reading at the Nanaimo Region Board relatively easily, in contrast to its fate earlier this spring when it was defeated after a lengthy debate, amid charges of outsiders trying to influence the regional board.

Long dissenter on the bylaw was Nanaimo Ald. Ted Kelly, who repeated his feeling that minimum lot sizes in the bylaw are still unduly restrictive, and will harm many long-term residents of the area who were depending on the subdivision and sale of their property to give them a retirement income.

The new bylaw has not really gone through any major changes, but this time around the regional board bent over backward to make sure that every voice was heard on the matter — the public hearing on the bylaw ran for about 10 hours, consuming two evenings and part of one morning.

The main changes in the revised version of the bylaw relate to large parcels of land, and an agreement has also been made to deal with three mobile home parks in the area.

EATON'S

20% off

home fashion sale

bedroom and dining suites from two of the best names in the furniture business — Kroehler and Braemore — now at low sale prices

Decorating made easy with Kroehler "Linear" co-ordinates

1169.99 7-pce.

Here is a simplistic design of outstanding quality. Kroehler used oak veneers and solids for this timeless grouping. Finished in a casual warm oak tone. Dovetailed drawers front and back, spring-type door hinges. Suite includes 40x-40" table with two leaves, 48x18x30" buffet, 44x13x44 hutch with glass shelves and light, 3 side chairs and 1 armchair.

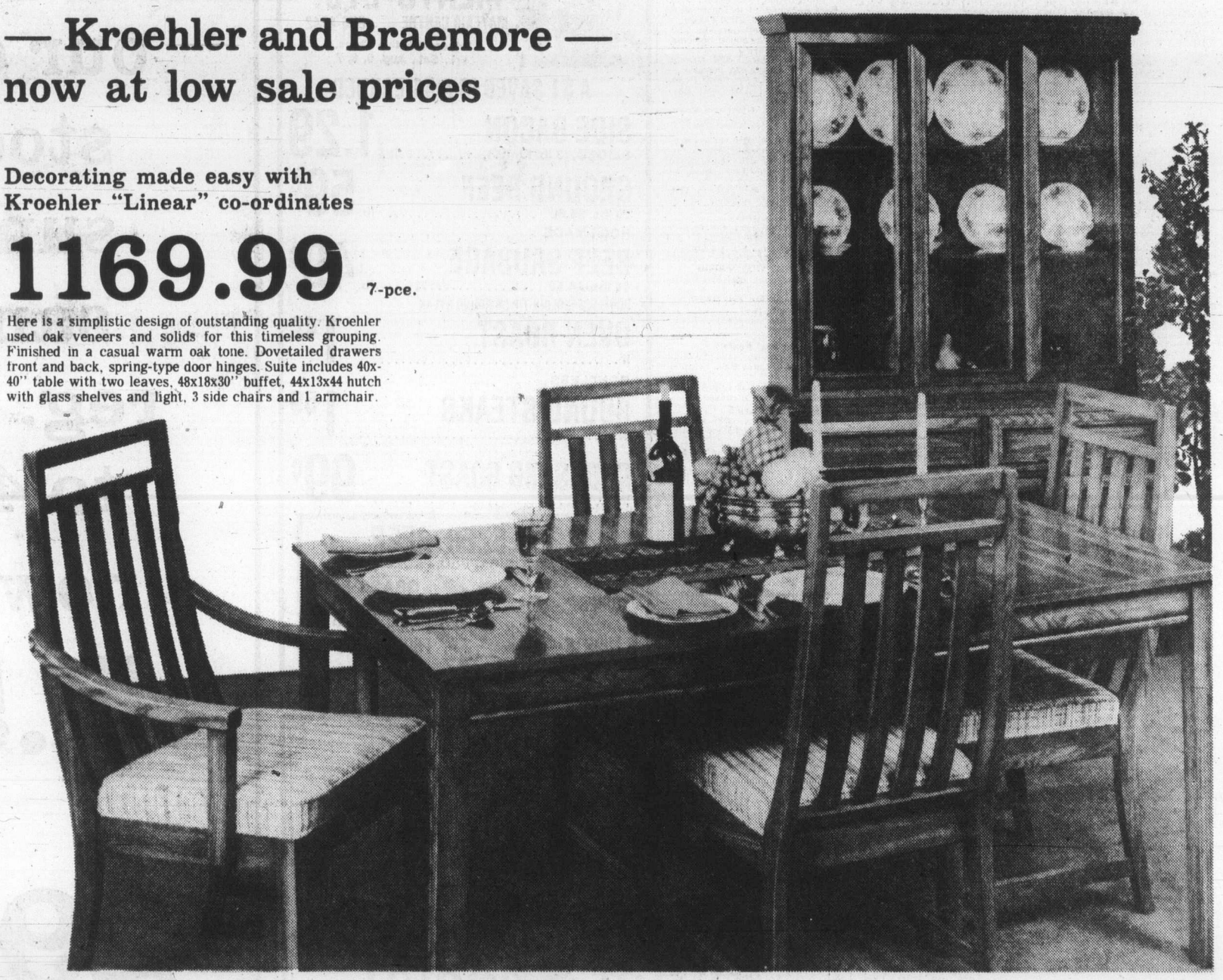

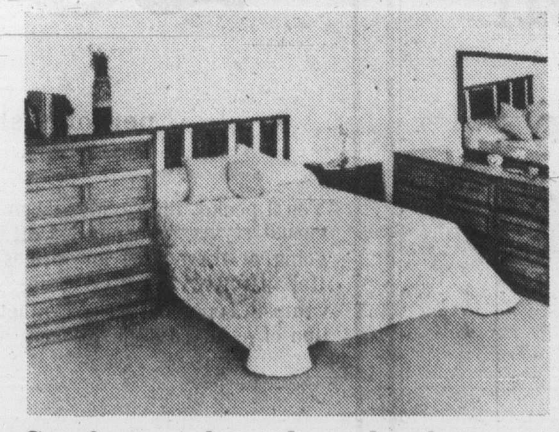

Comfort, style and good value Kroehler 3-pce. oak bedroom ste.

689.99

Each piece is made of oak veneers and solids. Finished in casual oak tone. Drawers have metal centre guides, front and back dovetailing. Heavy plate glass mirror. Suite includes: triple dresser 65x18x30", framed 32x41" mirror, 5-drawer chest 36x18x47" and 4/6 or 5/0 panel headboard. Extra matching night table 95.00.

Elegant dining, savings too! "Chelsea Court" by Braemore

2279.00 9-pce.

Braemore has brought the elegance of yesteryear up-to-date for the sophisticated '70s. With smooth flowing lines, rich glowing cherry veneer, antiqued style brass hardware. Finished in a warm oxford brown. Suite includes: 66x19x22" buffet with 4-doors, shelf and cutlery tray; 64x15.48" hutch with centre doors, glass shelves and interior light; double pedestal rectangular table, 42x64" with 2 leaves; 4 side chairs and 2 armchairs.

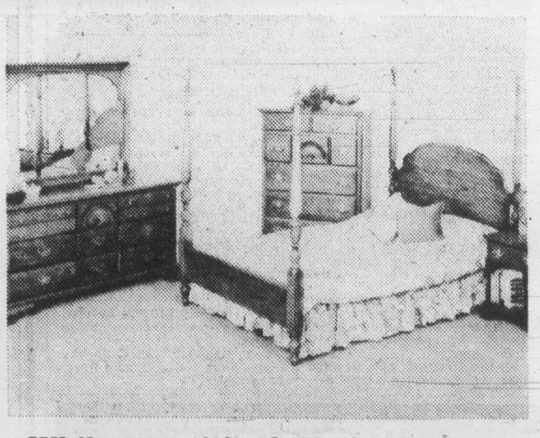

While quantities last — save! "Chelsea Court" 3-pce. bedroom

1499.99

Beautifully detailed and co-ordinated. It's traditional shell motif is the focal point of this superb bedroom suite by Braemore. Suite includes: triple dresser 66x19x32", landscape mirror 49x37", 60" regal headboard and footboard with maple posts, 5-drawer chest. Matching night table 149.99.

Fine Furnishings, Dept. 270, Second Floor, Home Furnishings Building.

Take advantage of the savings during Eaton's home fashion sale. Use your handy Eaton account card today.

"THE MORNING MAYOR"
Barry Bowman
6~10 a.m.
C~FAX 1070

The Daily Colonist.

Section 2 Thursday, August 5, 1976 Page 9

LOOK FOR OUR Buy of the Week IN FRONT OF OUR SHOWROOM
peter pollen ford

—Robert Duffus photo

Hostesses, from left: Jan Smith, Barbara Maple, Brenda Richardson and Diane Turner

No prizes in audience

Girls win Western show

By BILL SMITH
Colonist Reporter

The West was not won by any of the 850 persons who crowded McPherson Playhouse Wednesday night for the eighth Western Canada Lottery draw.

But Victoria did win in one respect and that was through the charm, grace and beauty of four local girls.

The quartet — Jan Smith, Diane Turner, Brenda Richardson and Barbara Maple — were chosen as hostesses for the nationally-aired CTV television program.

The girls, members of the Marjorie English Agency, drew high praise from show producers for their talent and ability.

Although no one in the audience held one of the winning tickets, it was learned shortly before press time that Herb Hamilton of the Ritz Hotel, held a $50 ticket. However, he was not available for verification of the report.

Veteran Victoria Police inspector Douglas (Scotty) Grant and popular Canadian TV performer Juliette shared the spotlight with host Alek Trebeck in picking tickets for the cash prizes.

Grant is president of the Victoria Police Mutual Benefit Association, winner of one of the lottery's main prizes in the Feb. 11 draw.

Jerry Gosley's Smile Show vacated the theatre for the evening, but the entertainers had no night off. They performed one of the popular routines from their show.

If I Should Ever Lose My Job, a finely-timed item which has been a Gosley laugh-getter over the past two decades, starred Rick Simmonds, Claire Winter, Steve Irvings and Lana Check, along with Gosley.

The four $25,000 numbers drawn were: 1512987, 2096097, 1587714, 1492869.

$50,000 number: 2349169.

$100,000 — 2121412.

The two quarter-millionaires hold tickets bearing the numbers 2141784 and 2634267.

Next draw takes place Oct. 30.

The draw was changed slightly from previous format with elimination of preliminary drawings.

As well as the eight winning tickets, any ticket number bearing the last five numbers of a major winning ticket is worth $1,000 and those with the last three numbers $50 each.

Holders of winning $50 tickets may claim their prize by presenting the ticket at any branch of the Canadian Imperial Bank of Commerce. All others should telegraph the Western Canada Lottery Foundation in Winnipeg.

U.S. ferry strike threat

The summer boom days of the Anacortes-Sidney ferry may be in for a rude interruption.

This run and others in the Washington State ferries system have been threatened with an engineers' strike by Aug. 31 if a new contract isn't signed in the meantime.

The Anacortes-Sidney ferry, which makes two trips a day during the summer, is the lone Canadian-American link in the system. It has benefitted this year from the doubling of rates by B.C. Ferries and often sails with full loads of 160 cars and several hundred passengers.

The strike deadline was set by 103 Washington State engineers in a dispute over a new contract to replace one that expired June 30, but which was extended to Aug. 1.

While there is still some doubt about the legality of such a strike, unlicensed seamen took similar action in 1974 and won a contract that lasts another nine months.

The engineers are represented by the Marine Engineers Beneficial Association. They have said that in the event of a strike they would provide the necessary minimum service to prevent certain islands from becoming isolated.

The two sailings a day between Anacortes and Sidney are due to revert to the normal single off-season sailing Sept. 25.

Developers want condominium

Court challenge likely for heritage home law

Victoria city council's recent freeze of 77 heritage homes may soon be challenged in court.

The confrontation is shaping up over the proposed demolition of two buildings at 1040-42 Linden.

The buildings were included in the list of structures protected from demolition by the special heritage bylaw recently passed by city council.

A demolition permit for the buildings had been issued by the city on June 25 to O.K. Paving, but it was revoked by the bylaw.

The buildings are owned by Krieger, Stricker and Co. Ltd., Centurion Holdings Ltd., Pacific Shore Estates Ltd. and Desmond W. Dennis.

In a letter to the city, Hallett Stewart and Gow, a Victoria law firm, has asked the city on behalf of the owners to reconsider its decision to freeze the property.

At a meeting Tuesday night, the city's heritage advisory committee stood by its commitment and recommended to city council that the property remain in the freeze.

City hall sources said Wednesday the owners of the property plan to demolish the buildings to make room for a large condominium development.

They said they expect the owners to test the heritage bylaw's validity in court.

Plans for the condominium project also include the demolition of a building at Fort and Linden, but that structure isn't on the list of 77 heritage homes protected by the demolition ban.

A spokesman for the advisory committee said in an interview the idea of demolishing the two buildings was "against everything the heritage bylaw is to accomplish."

He said he actually would have preferred to include the corner building in the list of protected homes, but it was too late for that.

The heritage bylaw was prepared in secrecy by city council last month to stop the demolition of heritage homes which had been increasing at an alarming rate.

The special bylaw is to protect the 77 buildings until they can be examined for their potential heritage value.

The bylaw provides for an appeal process, and city council has said that some of the buildings may eventually be taken out of the freeze.

Those that are found worthy of preservation, will be designated as heritage buildings; this designation can only be lifted by the provincial government.

However, city hall sources said they doubted whether city council would want to take the two Linden buildings out of the freeze.

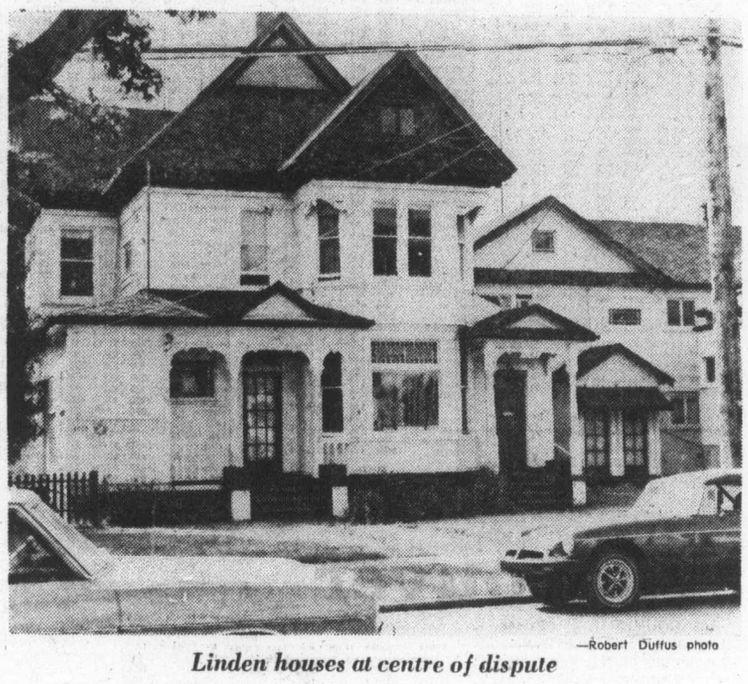

—Robert Duffus photo

Linden houses at centre of dispute

Kidney donor shortage 'not critical'

Although 15 to 25 people are awaiting kidney transplants, British Columbia's donor situation is not considered critical, Dr. C. E. Reeve, physician in charge of the transplant program at Vancouver General Hospital, said Wednesday.

The situation in the province is far different from Ontario where that province's kidney transplant doctors have a problem: Not enough people are dying on provincial highways to supply the growing number of kidney disease patients awaiting transplant operations.

Lower speed limits on major highways and the province's new compulsory seatbelt law have both helped to reduce highway fatalities by more than six per cent since the beginning of the year. Transplant operations over the same period are down by a similar percentage.

In the first six months of the year, there were 414 traffic fatalities in Ontario. In the corresponding period last year there were 440.

Admitting the supply of donors fluctuates — an ample supply in winter months and a scarcity in the summer — Reeve said the situation in B.C. is not considered critical.

"I don't know what causes the fluctuation," he said, "but we are not in a critical situation."

Last year 17 kidney transplants were performed in the province, all at Vancouver General Hospital. The previous year saw 18 transplants.

To overcome what has become an acute problem for kidney disease patients, Toronto's medical community has launched a program aimed at retrieving kidneys from hospitals across Metro Toronto.

Code-named MORE (Metro Organ Retrieval and Exchange) the program can supply a flying squad of organ retrieval doctors within minutes of an emergency call.

The MORE program is of vital interest to Toronto's growing list of more than 100 kidney disease patients who require transplant operations. Across Ontario, the transplant list now exceeds 400.

Ban on raw milk? Do it right—mayor

If regional health officer A. S. Arneil wants municipalities to ban the sale of raw milk, he should tell them so officially, Esquimalt Mayor Art Young said Wednesday.

Young was replying to a press release issued Tuesday in which Arneil, once again, warned of the potential risk of milk-borne infection in unpasteurized milk.

Arneil said he had received a number of phone calls indicating the public was surprised to learn that raw milk could still be sold legally in parts of Greater Victoria.

He said the sale of unpasteurized milk was still legal in Esquimalt, Saanich and Oak Bay. It was bannned in Victoria and the Capital Region's unorganized territories.

Central Saanich, North Saanich and Sidney, he said, hadn't made their stand clear yet.

Young said to his knowledge no raw milk was being sold by any store in Esquimalt. He didn't know whether anyone delivered unpasteurized milk into the municipality.

But if Arneil was worried, Young said, he should officially ask council to ban the sale of raw milk.

Reaction from Mayor Ed Lum of Saanich was similar.

Young
. . . none sold

He said he didn't think any store sold raw milk in Saanich.

Dairy farms in Saanich, he said, had all their milk processed and pasteurized through Island Farms co-op.

Oak Bay Mayor Brian Smith wasn't available for comment.

In Victoria, city council passed a bylaw last week banning the sale of raw milk.

Backed-up buses on way out

The familiar sight of B.C. Hydro buses backed up half a downtown block is soon to disappear.

Starting Sept. 3, buses on six routes will run at 15-minute intervals, rather than the present 20-minute schedule, and there will be a minimum of "layover" time in the downtown area.

In a letter to Victoria city council, B.C. Hydro said peak-hour crowding on buses would also be eased by using new 40-foot buses which can accommodate up to 53 passengers, compared with the 24-passenger capacity of the standard 35-foot buses.

Most of the changes involve connections between routes in the city centre.

A major change will see the Haultain bus travel through the city to Fort, then east to Fernwood, crossing Pandora before continuing on the regular Haultain route.

In the opposite direction, the bus will go along the same route to Yates and through the city to Gorge.

He's up in arms over barking dog

N. L. Fraser of 571 Selkirk has had it.

He's up in arms over "unnecessary abuse of normally peaceful surroundings," and it seems the culprit is a dog.

In a letter to city council, Fraser complains that a dog nearby is doing a lot of barking, most of it with no justification, "as there is no one or nothing present or nearby to annoy it."

The barking, says Fraser, appears to be the result of a nervous condition.

Fraser wants city council to stop the barking. Previous attempts to have police do something about the matter, he says, have failed.

When police went to the address, the letter says, the only one home was the dog, and apparently he didn't comply with police wishes that he stop barking.

The matter will be discussed today by city council's finance committee.

Sales ban draws protest

Representatives of the Canadian Health Food Association met with provincial health department offficials Wednesday to voice objections to recent sales restrictions contained in amendments to the Pharmacy Act.

The changes in the act forbid the sales of certain vitamin foods and medication except in drugstores operated by a qualified pharmacist.

Nancy Ostrander, spokesman for the health food group, said the organization would prepare a brief containing scientific documentation to prove that some of the restricted products were safe for public sale.

She also stated that while "relations between our group and the government are more open than they have ever been," the sales of some of the restricted products would continue in health food stores.

"The fact is that the situation is so confusing that we don't really know what we are supposed to take off our shelves," she said. "Until we do know for sure we just intend to take a closer look and seek a clearer ruling."

Funeral service today for local businessman

Funeral services will be held at 2 p.m. today in First Memorial Chapel for Victoria businessman Ernest William Langston, 3921 Prestwood, who died Monday in Royal Jubilee Hospital.

A past president of the Victoria branch of Toastmasters International, he was an instructor in public speaking at Camosun College.

Langston operated an electrical contracting business for many years in the city.

He is survived by his wife, Ruby, two sisters, Frances and Edna, and brothers Archie and John.

Fire started in police station

Some days, cases in Victoria provincial court stray from the usual — like Wednesday, when both a Ganges police-station fire and the Esquimalt rabbit case were the subject of charges.

Leslie Harold Hamilton, 20, who gave his address as 1122 View in Victoria, was charged with setting fire Sunday to the RCMP detachment building in Ganges.

Hamilton asked Judge William Ostler to remand the case to today so he can talk to a lawyer and was released on his own recognizance in the sum of $500.

On his own initiative, Ostler issued an order prohibiting publication or broadcast of bail-hearing details which included an outline of the case by prosecutor Armand Petronio. Officials indicated, however, fire damage was minor.

Brothers Herald James Shaw, 21, of 1025 Inverness, and Peter Raymond Shaw, 19, of 1484 Myrtle, were charged jointly with mischief Saturday in Esquimalt in causing more than $50 damage to a car.

Defence lawyer Jeff Green, who said Harold Turnham will conduct the defence at trial, entered not guilty pleas and the trial was set for Dec. 7. The brothers are free on notices to appear.

While no case details were mentioned in court, Esquimalt police said Saturday a Volkswagen Beetle car was damaged when tipped on one side by two men, one wearing a rabbit costume.

Toronto trading

TORONTO (UPI) — The Toronto Stock Market was up sharply in light trading Wednesday.

In industrials, Bank of Montreal up ¼ at 15; Canadian Imperial Bank of Commerce up ⅝ at 26; Seagrams Co. up ½ at 23; Alcan Aluminium up ¼ at 27; Shell Canada up ⅜ at 16; Canadian Pacific up ¼ at 18; Moore Corp. up ½ at 41; Crush International down ½ at $8.

In golds, Campbell Red Lake up ½ at 18.

In base metals, Pine Point Mines up ¼ at 30; Roman Corp. up ¾ at 18; Hollinger Mines A down ¼ at 37.

In western oils, Dome Petroleum up ⅞ at 40; Hudsons Bay Oil and Gas down ½ at 37; Pacific Petroleum down ½ at 28.

CLOSING AVERAGES

154 Industrials	187.78	+0.82
12 Golds	234.02	+1.18
29 Base Metals	91.78	+0.18
19 Western Oils	226.93	+0.70

Volume 1.3 million.

BOX SCORE

	Wed.	Tues.
Issues traded	589	—
Advances	197	—
Declines	160	—
Unchanged	232	—
New Highs	15	—
New lows	16	—

ACTIVE STOCKS

Vol.		Close	Chge
27500	Inter-City Gas	5¼	+ ⅛
25120	Abitibi	12⅛	Unch
20288	Macmillan Blo	20½	+ ⅛
17970	Kaiser Recources	16	Unch
17500	Alta Gs Tk Pf E	21¼	Unch
17141	Chrysler	21⅜	—
16200	Bow Valley Ind	26⅞	— ¼
15050	Inves Grp Pfd D	13⅞	+ ⅛
14671	Tor-Dominion	19	+ ⅛
14482	Imperial Oil A	22	Unch

Group Averages

Banks	299.50	+4.22
Beverages	248.44	+3.17
Communications	369.58	−1.65
Const mat	200.08	+1.29
Food process	263.80	−0.09
Gen manu	177.27	+0.07
Ind mines	119.47	+0.25
Merchandisng	313.14	−1.06
Oil refining	186.84	+1.33
Pap-for prod	116.65	+0.94
Pipelines	175.14	−0.04
Real estate	162.50	−0.81
Steels	204.85	−1.07
Trust and loan	215.84	+0.15
Miscellaneous	133.65	+0.65

Up 9, Down 6.

MARKET REPORT

Closing quotations for Wednesday, Aug. 4, 1976

Quotations supplied by Richardson Securities, Pitfield Mackay Ross and Co. Ltd., A. E. Ames and Co., Dominion Securities Corp., Harris and Partners Ltd., The Royal Bank of Canada and the Bank of Nova Scotia.

TORONTO CLOSING STOCKS
Distributed by CP
Toronto Stock Exchange—Aug. 4

Complete tabulation of Wednesday transactions. Quotations in cents unless marked $. z—Odd lot, xd—Ex-dividend, xr—Ex-rights, xw — Ex-warrants. Net change is from previous board-lot closing sale.

Stock	Sales	High	Low	Close	Net Ch'ge
		A and B			
A G E M	200	185	185	185	−5
Abby Glen	900	$6¼	6¼	6¼	−⅛
Aby Gln w	1700	70	68	70	
Abitibi	25120	$12¼	12	12⅛	
Abitbi 10	220	$51¾	51¾	51¾	
Acklands	100	$12¼	12¼	12¼	
Acme Gas	2250	7½	7½	7½	
Aetna In	1580	30	30	30	
Afton Min	100	$6⅛	6⅛	6⅛	+⅛
Agnico E	300	360	360	360	+10
Albany	1000	35	35	35	+2
Alt East G	5500	$11½	11¼	11½	+¼
Alt Energy	3648	$10¼	10¼	10¼	
Alta Gas A	5026	$13¼	13	13	−⅛
Alta G C p	z5	$58½	58½	58½	
Alta G D p	z4	$137	137	137	
Alta G E p	17500	$21¼	21¼	21¼	
Alta G F	800	$25¼	25¼	25¼	+⅛
Alcan	10360	$27½	27¼	27½	+¼
Alcan pr	z8	$28½	28½	28½	
Algo Cent	100	$11½	11½	11½	+⅛
Algoma St	3660	$24¾	24¾	24¾	−¼
ASteI p	1500	$25⅛	25⅛	25⅛	−⅛
All-Can B	600	230	230	230	+5
Alliance B	100	410	410	410	−20
Alminex	440	$5½	5½	5½	
Alum 3rd p	500	$26	25¾	26	+¼
Am Bonza	850	440	430	430	−5
Am Eagle	1000	40½	40½	40½	+½
Andres W	400	$8¾	8⅜	8⅜	−⅛
Ang U Dev	2000	76	75	75	−1
Aquitaine	417	$20⅜	20⅜	20⅜	−⅛
Args 250 p	z50	$28¼	28¼	28¼	
Argus B pr	120	$27¾	27¾	27¾	
Asamera	7600	$10	9⅞	9⅞	+⅛
Asbestos	540	$31	30½	31	+⅜
Ashland C	200	$9½	9½	9½	
Atco A	600	$13¾	13⅝	13¾	+¼
Avoca M	2000	20	20	20	+2
BC Sugar A	820	$22¾	22½	22¾	
BP Can	500	$9⅛	9	9⅛	
Bad Boy	500	275	275	275	+5
Banister C	1600	$8½	8½	8½	+¼
Bank Mtl	11120	$15⅞	15¾	15⅞	+¼
Bank N S	7111	$41	40⅝	40¾	+⅜
Bankeno	1600	158	156	157	+2
B Cdn Nat	600	$14⅜	14⅜	14⅜	−⅜
Bathrst p	z5	$11½	11½	11½	
Baton B	10300	$8⅜	8⅜	8⅜	
Bay Mills	100	$10	10	10	
Becker B p	2100	$5¾	5¾	5¾	−⅛
Bell Canad	6561	$47½	47¼	47½	+⅛
Bell A pr	z15	$47⅛	47⅛	47⅛	
Bell B pr	155	$47⅜	47⅜	47⅜	−⅜
Bell C pr	225	$25¾	25¾	25¾	
Bell D pr	300	$50½	50⅛	50⅛	−⅜
Bell 2.28	1610	$26¼	26¼	26¼	+⅛
Bell Can W	13600	335	325	330	+5
Beth Cop A	10300	$14	14	14	−⅛
Bl Hawk	2000	26	26	26	+1
Black P A	3500	400	395	400	+5
Block Bros	300	420	420	420	−5
Bow Valy	16200	$27⅛	26½	26⅞	−¼
Bow-m pr	z50	$39	39	39	
Bralor Res	1100	305	300	300	
Brameda	5092	103	102	102	
Brascan A	5625	$10½	10¼	10½	+¼
Brenda M	5200	$8½	8½	8½	
Bridger	1100	$7	6⅞	6⅞	−⅛
BCFP	300	$23	22¾	22¾	−¼
BC Pack B	200	$21	21	21	
BC Phone	2010	$12¼	12⅛	12⅛	−⅛
BCPh 4¼ p	z1	$47	47	47	
BCPh 1956	z9	$47½	47½	47½	
BCPh 5.15	z50	$52	52	52	
BCPh 6 pr	z8	$62½	59½	60	
BCP 7.04 p	z25	$17½	17½	17½	
BCP 10.16 p	1110	$26¼	26	26	−¼
Brunswk	4700	$6¼	6	6	−⅛
Budd Auto	165	$6	6	6	−⅛
Burns Fds	1100	$11⅛	11	11⅛	−⅛
		C			
CC Yachts	700	400	400	400	
CAE A	100	$10½	10½	10½	
CFCN	1200	$8¾	8⅜	8¾	+¼
Cad Frv	8500	$10½	10⅜	10⅜	
Cal Pow A	1614	$29⅛	29⅛	29⅛	+⅛
Cal P 7½ p	100	$81	81	81	−1
Cal P 10 p	325	$103	103	103	
Cal P 9.75	200	$102	102	102	
Cam Mine	7133	37	36	37	−1
Camflo	1500	$7	6⅞	6⅞	−⅛
C Chib A	500	390	380	390	
Camp RL	700	$18¼	18¼	18½	+½
Campau A	2900	425	415	415	−10
Campau 7p	600	$7½	7½	7½	
Can Cem A	225	$9⅞	9⅞	9⅞	+¼
CDC pr B	730	$98¾	98⅝	98¾	
Can Malt A	100	$19	19	19	+¼
C Nor West	3914	$8⅛	8⅛	8⅛	
C Pakrs C	3625	$20¼	20¼	20¼	
CS Pete	6900	283	281	283	+1
Can Trust A	800	$20	19⅞	19⅞	−⅛
C Trust 7¼	300	$18¾	18¾	18¾	
C Tung	1000	425	420	420	−5
C Cablesy	8135	$17¼	17	17¼	+¼
C Cable w	z2	175	175	175	
Cdn Cel	1700	$6¾	6⅜	6⅜	−⅛
C Ex Gas	3425	430	425	425	+5
C Homestd	2700	$5⅞	5¾	5¾	−⅛
C Hydro	1680	$8⅛	8	8	−½
Cl Bk Com	4408	$26⅜	26⅛	26⅜	+⅛
CIL	1250	$21¼	21⅛	21¼	+⅛
Cl Powr A	3000	$15½	15¼	15½	+⅜
CLl Pete	z362	16½	16½	16½	
C Malart	4500	28	28	28	+1
C Manoir A	1800	$5	5	5	
C Marconi	1110	$5½	5⅛	5¼	+⅛
C Merrill	1000	$10⅛	10	10⅛	+⅛
C Ocdental	2350	$16⅜	16⅛	16⅜	+⅛
CP Inve	8835	$20⅜	20½	20⅜	
CP Inve pr	700	$41	41	41	−¼
CP Ltd	11830	$18¼	18⅛	18¼	+¼
CPL A p	700	$8⅜	8⅜	8⅜	
C Reserve	2600	435	420	435	+15
Cdn Sup O	14611	$45	43¾	44½	+1
Cdn Tire	125	$40	40	40	
Cdn Tire A	1915	$44	43¾	43¾	−¼
C Uilties	2900	$12¼	12	12¼	+¼
C Util $1.25	400	$24¼	24¼	24¼	+½
CU 10¼	z10	$26½	26½	26½	
C Util w	1040	325	325	325	
CWN 5½ p	100	$11½	11½	11½	
Canbra	200	390	390	390	+20
Canron	1250	$21⅞	21⅞	21⅞	
Canron pr	z14	$88¾	88¾	88¾	
Capit Div	1000	28	28	28	
Carl OK	2400	335	330	330	
Carl A p	z75	$21½	21	21	
Carl B p	300	$25½	25½	25½	
Carrier JD	200	132	132	132	−28
Cassiar	1340	$6	5⅞	6	+⅛
Celanese	800	475	465	475	+10
Celan 175 p	200	$17	17	17	+¼
Cfl Est A	275	$13	12½	13	+½
Charter Ol	z50	365	365	365	
Chib M	z100	26	26	26	
Chieftan D	1861	$10¼	10	10	
Chimo	1000	95	95	95	
Chrysler	17141	$22	21⅜	21⅜	−⅜
City Sav T	z75	$14	14	14	
C S 10¾	100	$10⅜	10⅜	10⅜	
Claiborne	2500	210	210	210	
Cockfield	100	440	440	440	
Coles Book	1000	$8⅜	8⅜	8⅜	+⅛
Comb Met	1000	17	17	17	
Cominco	1790	$40½	40⅛	40⅜	
Cominco A	600	$26	26	26	+⅛
Com Cap	3500	350	340	350	+15
C Holiday I	400	315	315	315	+5
Compr Ap	150	$12¼	12¼	12¼	−¼
Con Chm A	300	$6½	6⅜	6⅜	−⅜
Con Bath A	1320	$35½	35	35½	+½
Con Bath p	100	$16¼	16¼	16¼	
Con Bldg	3600	255	250	255	
Con Fardy	830	360	355	360	+10
C Durham	5500	75	70	75	+5
C Marben	9200	83	75	75	−11
C Morisn	800	150	150	150	
C Rexspar	1520	95	94	95	+1
Con Textile	100	215	215	215	+5
Con Distrb	400	375	370	370	−5
Cons Gas	2855	$12⅞	12⅜	12½	
Con Gas D	600	$20¾	20¾	20¾	+¼
Cooper C	100	495	495	495	−17
Copeland	500	175	175	175	−5
Corby vt	z10	$17⅜	17⅜	17⅜	
Corby B	z15	$15¾	15¾	15¾	
Cornat Ind	366	415	415	415	−5
Coseka R	3500	375	365	375	+5
Craigmt	1000	$6¼	6¼	6¼	
Crain R L	263	$10¼	10¼	10¼	+¼
Cstland	z100	2	2	2	
Crwn Life	224	$48¼	48¼	48¼	−¾
Crush Intl	700	$8¼	8	8	−½
Cuvier M	3200	91	91	91	−1
Cygnus A	100	$5	5	5	
Cyprus	2600	$11¾	11⅛	11½	+¼
		D to G			
Dale-R	1050	$8¼	8¼	8¼	−⅛
Dale-R pr	z50	$6¼	6¼	6¼	
Dalmy A	600	$9¾	9½	9½	
Daon Dev	200	$7⅝	7⅝	7⅝	+⅛
Daon A	800	$6⅝	6⅝	6⅝	+⅛
D Aragon	6500	14	14	14	
Datline	100	350	350	350	
Decca R	12500	$7⅜	7¼	7½	+¼
D Eldona	5000	47	47	47	
Delhi Pac	4000	17	16	16	
Denison	5860	$61½	60⅝	61½	+⅝
Dicknsn	1500	375	375	375	−5
Dist Tr A	600	450	440	450	+25
Doman I	8500	395	390	390	+15
Dome	3510	$34¾	34	34	
Dome Pete	5459	$40¼	39⅜	40¼	+⅜
D Bridge	z310	$40	39⅜	39⅜	
D Citrs A	900	$6½	6⅜	6⅜	
D Explor	500	14	14	14	+1
Dofasco A	2450	$27¾	27½	27½	−⅛
Dom Store	700	$14⅜	14¼	14⅜	−⅛
D Textle A	360	$9¼	9⅛	9¼	
Domtar	7069	$21¼	20¾	21¼	+½
Domtar pr	400	$11	11	11	−⅜
Douglas L	500	285	285	285	+20
Dr Mc C A	400	$13½	13⅜	13⅜	−⅜
Du Pont	5490	$14⅜	14½	14⅜	−⅛
Dustbane	100	$6¼	6¼	6¼	
Dylex L A	100	$7	7	7	+¼
E-L Fin w	500	125	125	125	
East Mal	116	166	166	166	−4
East Sul A	4910	155	148	155	+14
Econ Inv p	100	$27½	27½	27½	
Ego Mines	2000	56	56	56	−3
Electro A	500	425	425	425	+5
Emco	100	$7	7	7	
Exquite pr	100	485	485	485	
Extndcar	1200	$6¼	6⅛	6¼	+⅛
Falcon C	3460	$7⅝	7½	7½	−⅛
Falcon	786	$43¼	43¼	43¼	−¼
Fed Ind A	z20	$5¾	5¾	5¾	
Fields S	3710	$9½	9	9¼	+¾
Finning T	150	$13¾	13⅝	13⅝	−⅛
F City Fin	1200	$10½	10½	10½	
F City F wt	900	440	430	430	−20
Foodcrp Lt	375	310	310	310	
Foodex S	300	$6½	6⅜	6½	
Francana	1600	$7¼	7⅛	7¼	+⅛
Fraser A	200	$23	23	23	
Frobex	7000	8½	8½	8½	
Fruehauf	200	$6	6	6	−⅛
GEH Steel	100	485	485	485	
GSW C pr	z10	$90	90	90	
Gaz Metr	440	$6¼	6¼	6¼	+¼
Gaz 5.40 p	z25	$51½	51½	51½	
Gaz 5½ p	z50	$52½	52½	52½	
G Distrb A	2450	$8⅜	8½	8⅜	
GMC	2138	$68½	68⅛	68¼	+¼
Genstar L	2225	$21¼	21⅛	21⅛	+⅛
Gnstar L w	300	$7⅛	7⅛	7⅛	+⅛
Gnt Mascf	6050	129	125	127	
Giant Yk	1000	485	465	465	−15
Gibraltar	1350	$7⅜	7¼	7¼	−¼
Granduc	900	132	132	132	−3
GL Paper	740	$31⅞	31¾	31¾	−⅛
GL Pap w	300	$7⅛	7	7	−½
GNGas A p	365	$15¾	15	15	
Gt W Life	1100	$50	50	50	
Gt West S	6300	350	340	345	−5
G West wt	700	120	113	113	+3
Guar Trst	4770	$5¾	5⅜	5¾	+⅛
Guard Cap	100	420	420	420	
Gulf Can	5795	$28¾	28⅛	28½	
Gulfstrem	28900	105	87	100	+12
		H to L			
Hambro C	100	290	290	290	−5
Ham Tr	300	$15½	15½	15½	+½
Hardee	1000	98	98	98	−2
Hard Crp A	200	$5⅛	5⅛	5⅛	
Harris J S	200	425	425	425	−15
Hawker S	302	$6½	6½	6½	+⅛
Hawker pr	140	$58⅜	58⅜	58⅜	+2⅜
Hayes D A	200	$6	6	6	
Hedway A	500	325	325	325	+5
Holinger A	870	$37¼	37¼	37¼	−¼
Home A	825	$27¾	27⅜	27⅜	
Home B	600	$24	23	23	−2½
Horne Pit	2200	$5⅛	460	460	−52
Hud Bay A	950	$19½	19¼	19¼	−⅛
H Bay Co	2265	$17½	17⅜	17⅜	−⅜
HB Oil Gas	786	$38	37½	37½	−½
HB Oil G pr	100	$38	38	38	−1
Husky Oil	200	$19¼	19¼	19¼	
Husky B pr	z20	$32	32	32	
Husky E w	1800	470	455	460	
Hydra Ex	2090	23	23	23	+1
IAC	1222	$17¼	17⅛	17⅛	−¼
ITL Ind pr	100	$8½	8½	8½	
IU Intl	5491	$11⅜	11	11¼	+⅛
Imasco A	680	$23⅜	23⅛	23⅛	−⅛
Imp Oil A	14482	$22¼	21¾	22	
Imp Oil B	840	$22	22	22	
INCO A	13230	$33⅜	33¼	33¼	
Indal	633	$14⅜	14	14	−½
Ind Adhes	100	$14¼	14¼	14¼	+⅛
Inland Gas	800	$9	8⅞	9	
Inland G p	300	$10⅞	10⅞	10⅞	−¼
Inter-City	27500	$5⅜	5⅛	5¼	+⅛
Inter C A p	z60	$12⅞	12⅞	12⅞	
Inter C B p	260	$14½	14½	14½	+½
Inter C B w	2900	310	295	295	+13
IBM	1010	$272½	270	272	+3⅝
Int Mogul	746	285	285	285	−5
I Mogul A	100	$10¾	10¾	10¾	
Interpool	1900	$13¾	13⅛	13½	+½
Int Pipe A	8969	$14⅜	14⅜	14⅜	+⅛
Int Pipe w	7000	18	18	18	+3
Ipsco	z50	$12⅝	12⅝	12⅝	
Inv Group	100	$7	7	7	−¼
Inv Grp 5 p	15050	$13⅛	13¾	13⅛	+⅛
Irwin T A	200	250	250	250	
ISO	700	110	110	110	
Jannock	1000	$6¼	6¼	6¼	
Jannock D	350	$6⅞	6⅞	6⅞	+½
Joutel	20000	13½	13½	13½	+½
Kaiser Re	17970	$16⅛	15⅞	16	
Kaps Tran	4075	110	105	110	+1
Kelsey H	1085	$12	12	12	+⅛
Kerr-A A	17166	$14	13⅝	13⅝	−⅛
Koffler A	200	450	450	450	
Koffler A p	100	$7⅛	7⅛	7⅛	−¼
La Luz	500	$6½	6½	6½	−½
Labatt A	740	$16¼	16⅛	16⅛	+⅛
Lab Min	z75	$34⅞	34⅞	34⅞	
Lacana	200	350	350	350	+10
Laidlaw A	1275	$7	6⅞	6⅞	−⅛
LOnt Cem	1125	395	390	395	
L Shore	z25	165	165	165	
Lakehead	2000	20	20	20	+2
Lau Fin	200	$6¼	6¼	6¼	
L E J B	60	$130	130	130	+5
Leigh Inst	500	206	206	206	−1
Leons Frn	z50	$8¼	8¼	8¼	
Liberian	300	$15⅛	15⅛	15⅛	
Livingsto	120	$12	12	12	+¼
Lob Co A	120	410	410	410	
Lob Co B	375	405	405	405	−5
Lob Co pr	z85	$23¼	23⅛	23¼	
Lob Ltd Bp	200	$15	15	15	
Lochiel	3900	132	130	132	−3
Loeb M	450	300	295	300	+10
Lost River	655	224	224	224	+9
Lytton M	900	51	51	51	−4
		M to O			
MEPC	100	$6	6	6	
MEPC w	12000	21	20	20	
MH Cable	200	$12	12	12	
Mclan H A	600	$7¾	7¾	7¾	
MB Ltd	20288	$20½	20¼	20½	+⅛
Madeline	800	310	305	310	+10
Magnason	z10	200	200	200	
Magnetcs	3000	59	59	59	+3
Majstc Wil	1900	215	210	210	−10
Man Bar	8400	75	74	74	−3
M Lf Mills	z3	$28¾	28¾	28¾	
Mrtme El A	100	$7⅛	7⅛	7⅛	
Maritime	194	$18	18	18	
Martin	6000	10	10	10	−½
Mass Fer	4557	$28¼	27⅞	28	−⅛
Mas F A	200	$25¼	25⅜	25⅜	−⅛
Mas F B	130	$25½	25½	25½	−⅛
Matgmi A	4000	$17¾	17⅜	17¾	
Mc Adam	2000	36	36	36	−½
Mc Intyre	650	$36	36	36	−¼
Melchers	100	265	265	265	−5
Melcor	500	435	430	435	−10
Mentor	1500	145	130	145	+10
Mercantil	4463	$17½	17	17½	+½
Merland E	12300	290	268	290	+10
Met Stor A	300	$15¼	15¼	15¼	−⅛
Met Truste	z4	$19¼	18⅞	18⅞	
Midcon	z200	85	85	85	
Mindamr	1800	12½	12½	12½	
Minrl Res	5020	173	170	173	+3
Molson A	1890	$17⅜	17¼	17¼	−⅛
Moore	5670	$41¾	41¼	41⅜	+½
Multi-Mi	3000	38	37	37	+½
Multi Acc	1100	350	345	350	+10
Murphy	300	$5⅛	5⅛	5⅛	
Mymar M	z56	31	31	31	
NBU Mine	2500	216	215	215	−1
NaChrs I	7700	485	480	480	
Nabrs Dig	100	$26	26	26	
Nat Drug	500	$5¼	5¼	5¼	
Nat Pete	z100	25	25	25	
Nat Sea A	z60	$13⅛	13⅛	13⅛	
Nat Trust	300	$15	14⅞	14⅞	+⅛
Neonex	3850	160	155	160	
NB Tel	1685	$15½	15⅜	15⅜	−⅛
N Dimens	4000	32	32	32	−3
N Kelore	3000	8	8	8	−1
N Provid D	1000	15	15	15	−1
N York Oil	2000	33	33	33	+2
Nfld Tel	4700	$6¾	6⅛	6¾	
Noble M	500	40	40	40	
Noma A	500	400	400	400	−15
Noranda A	6957	$38⅜	38¼	38⅜	
Norbaska	z125	13	13	13	
Norcen	7990	$12¼	12	12¼	+⅛
Norcn 150	600	$21¼	21	21¼	+¾
Norcen w	3900	155	150	155	+5
NC Oils	500	$8¼	8¼	8¼	
Nor Tel	4920	$38¼	37⅜	38¼	+½
NTecm B w	2600	$17¾	17½	17½	+⅛
Northgat	1500	410	410	410	
N Beauc	500	30	30	30	+8
Nowsco W	1450	$16⅛	16	16⅛	+⅛
Nu-Wst A	8450	$11⅛	11	11	−⅛
Nufort Res	10000	16	16	16	−3
Numac	1910	$10⅜	10⅛	10⅜	+⅛
OSF Ind	200	340	335	340	
Oakwood P	9800	152	147	150	+4
Obrien	9900	95	94	95	+4
Ocelot Ind	500	$16	15¾	16	
Okanagan	2000	$6¼	6	6	−½
Ontario Tr	800	$10¼	10	10¼	+¼
Orchan A	4110	345	340	345	+5
Oshawa A	600	405	395	400	+5
Osisko	3500	11	11	11	+1
		P to S			
Pac Pete	4350	$28⅞	28⅛	28⅛	−½
Pamour A	1200	255	255	255	+5
PanCan P	100	$24⅝	24⅝	24⅝	+⅛
Patino N V	147	$14	14	14	
Paulin A	100	270	270	270	−10
Pe Ben O	300	355	355	355	+5
P Jewl A	225	$5⅛	5⅛	5⅛	+⅛
Petrol	500	133	133	133	+3
Peyto Oils	2000	$5	475	475	−37
Pine Point	1260	$30⅛	30	30⅛	+¼
Place G	1000	39	39	39	
Placer	911	$24⅛	24	24⅛	+⅛
Pominex	2000	83	83	83	+3
Pop Shops	3120	495	490	495	+5
Pow Corp A	512	$8⅜	8½	8½	−⅛
Pow C 4¾	z75	$29	29	29	
Pow C 5	z75	$8⅛	8⅛	8⅛	
Prado Exp	500	175	170	175	
Pre Cable	400	$10⅛	10⅛	10⅛	−⅛
Preston	1429	$16⅞	16½	16⅞	−½
Price Co	439	$14¾	14¾	14¾	−¼
Prov B Can	231	$13⅜	13⅜	13⅜	
Qasar Pet	3300	$5⅜	5⅛	5⅜	+⅜
Que Man	2000	14	14	14	
Que Sturg	1000	96	96	96	
Ram	6500	460	450	450	+5
Ranger	3110	$15⅛	15¾	15¾	−⅛
Rank Org	1400	280	273	280	+10
Rayrock	z100	64	64	64	
Redpath A	z3	$24¾	24¾	24¾	
Redstone	2000	38	37	37	+½
Reed Pap A	200	$11⅛	11¼	11¼	
Reed Osir A	850	$6⅜	6⅜	6⅜	
Reeves	2500	15	15	15	+3
Reichhold	100	$22½	22½	22½	−½
Reitman	220	$12½	12¼	12¼	−¾
Repub Res	500	135	135	135	−5
Revelstk	644	$6¾	6¾	6¾	+¼
Revnu Prp	4780	71	71	71	
Rio Algom	1055	$35¾	35½	35¾	
R Little	1200	160	155	155	−5
Roman	2080	$18¾	18½	18¾	+¾
Ronyx Cor	z25	74	74	74	
Rothman	1500	$16½	16½	16½	
Rothm 2p	1450	$15½	15⅜	15⅜	
Royal Bnk	8456	$28⅛	28	28⅛	+⅜
Royal Tr A	4330	$19	18½	19	+½
StL Corp p	100	$51⅛	51⅛	51⅛	−10
Scintrex	z85	69	69	69	
Scot Lasal	500	262	262	262	
Scotts	1900	$8⅞	8⅞	8⅞	+⅛
Scurry Rn	300	$16⅞	16⅞	16⅞	−⅜
Seagram	6751	$23¾	23¼	23¾	+½
Shaw LE A	z50	$8	8	8	
Shell Can	7394	$16½	16	16½	+⅜
Sherritt A	6560	$7⅞	7¾	7⅞	+⅛
Siebens	1600	$14¾	14¼	14¾	+¼
Sifton Pro	100	$7½	7½	7½	−⅛
Sigma	200	$17	16½	17	
Silvmq	4200	29	27	27	−1
Silverwd A	200	$9¾	9¾	9¾	+⅛
Simpsons	4982	$5¾	5⅜	5¾	+⅛
Simpson S	2172	$9⅞	9⅞	9¾	−⅛
Sklar M	700	190	190	190	
Skye Res	3500	340	335	340	+15
Skyline H	1050	230	230	230	
Slater Stl	250	$8	7⅞	8	
Sogepet	2000	95	94	95	
Somville p	z30	$27	27	27	
Sony Corp	200	$9⅛	9⅛	9⅛	
Southm A	z50	$23⅛	23⅛	23⅛	
Spar Aero	1000	245	245	245	
Spooner	2500	30	30	30	+1
St Brodcst	425	$8⅜	8⅜	8⅜	+⅛
Stelco A	8742	$27	26⅜	26¾	−⅛
Steep R	2200	175	175	175	
Steinbg A	300	$15⅛	14⅞	15⅛	+⅛
Sud Cont	500	22	22	22	
Sulivan A	1316	148	145	145	−2
Sunbrst E	5000	9	8½	8½	−½
Superior E	1000	54	54	54	
Systems D	185	255	255	255	−5
		T to Z			
Talcorp	4800	$8⅞	8¾	8¾	+¼
Teck Cor A	806	410	410	410	
Teck Cor B	600	310	305	305	−5
Tex Can	925	$23¾	23½	23½	−¼
Txsgif	2255	$35⅛	34¾	35	+¼
Texmont	3500	13	12½	13	
Thom L	1500	31	31	31	+1
Thom Ind	900	$6⅞	6½	6½	−½
Thom N A	400	$13¼	13⅛	13¼	−⅛
Tombill	z100	53	53	53	
Toromont	1700	210	205	205	−5
Tor Dm Bk	14671	$19	18¾	19	+⅛
Tor Star B	6800	$14¾	14½	14⅝	+⅛
Total Pet	9000	$7	7	7	−⅛
Total P A p	500	$14¼	14⅛	14⅛	−⅛
Traders A	875	$12¾	12¾	12¾	+¼
Tr 10¼	500	$10¾	10¾	10¾	+¼
Trade 7½ p	z3	$36½	36½	36½	
Trader 69 w	800	385	380	385	
Tr Can Res	5300	68	67	67	−2
Trns Mt A	1725	$9¾	9½	9½	
Transair	800	160	160	160	+5
TrCan PL	4083	$12⅝	12¼	12¼	
TrCan B pr	z70	$30	29¾	29¾	
TrCan C pr	725	$41	40¼	40¼	−¼
TrCan D p	1570	$53½	53⅜	53⅜	−⅛
Travlway	1000	$8⅜	8⅜	8⅜	+⅛
Treco Inc	100	400	400	400	
Trimac A	100	$6	6	6	
Trin Chib	3000	13½	13½	13½	+½
Turbo R	2200	178	172	178	+6
Ulster Pet	5000	70	70	70	+1
Ultramar	z3	195	195	195	
Unican S	300	230	230	230	−10
Unicorp F	100	146	146	146	−2
Un Carbid	520	$21½	21	21	−¾
UGas A	6600	$8⅞	8¾	8¾	−⅛
UGas 8¾	800	$21	20⅞	20⅞	−⅛
Union Oil	790	$8¾	8½	8¾	+¼
U Asbesto	1700	375	370	375	+10
U Canso	1750	$7½	7⅜	7⅜	−⅛
U Corp B	200	$12¾	12¾	12¾	+⅜
U Corp pr	z60	$14	14	14	
U Keno	z1	$6⅜	6⅜	6⅜	
U Siscoe	2600	$7⅞	7¾	7¾	
Un Tire A	100	150	150	150	
Uni Trust	9895	$11⅛	11	11¼	+½
Un Wbn w	100	330	330	330	+45
Univr Gas	1200	$8	7¾	8	+¼
U Sections	300	295	295	295	−5
Upp Can	2200	110	110	110	
Versatile	2100	$17¼	17	17¼	+¼
Versatil A	2050	$16½	16⅛	16½	
Vespar	2700	23	20	20	−7
Villcentre	z15	330	330	330	
Voyager P	2550	$15¼	15⅛	15⅛	−⅛
Vulcan Ind	1700	$17¾	17¾	17¾	−¼
Walax A	300	$13¼	13⅛	13⅛	−⅛
Walk GW A	4538	$29¾	29½	29⅝	+⅜
Walk GW B	500	$29½	29½	29½	
Wal Redkp	100	250	250	250	+6
Warn Can	200	$6½	6⅛	6⅛	−⅛
Wrintn	800	350	350	350	
West Ind	z100	51	51	51	
Wstburne	700	$10½	10⅜	10⅜	−⅛
Wcoast Pt	1860	$6⅜	6¼	6¼	−¼
W Pet A p	870	$14	13¾	13¾	−⅜
Wcoast T	1038	$24⅞	24⅞	24⅞	
Wcost 8½ p	z25	$52⅛	52⅛	52⅛	
Wcoast w	7280	280	270	280	+15
Westeel	1432	$13¾	13⅜	13¾	+¼
W Bcas B	7500	$9¼	9¼	9¼	
W Decalta	14530	$6¼	5⅞	6¼	
West Mine	500	440	435	440	+15
Westfield	400	181	181	181	
Westmill	900	260	255	255	+5
Weston	161	$14¼	14¼	14¼	
Wstn 6pr	z16	$60½	60¼	60½	
Windfall	1000	7	7	7	
Woodreef	41976	88	83	88	+6
Woodwd A	550	$18⅜	18½	18½	−¼
Wr Harg	z10	70	70	70	
Yukon C	500	170	167	170	+6
Zellers	11750	390	375	390	+15
		Trust Units			
BBC R un	215	$13¼	13¼	13¼	
BBC R wt	100	170	170	170	
BM-Rt un	775	$13½	13½	13½	
BM-RT wt	500	170	165	169	
C Perm un	1133	$8⅛	8¼	8⅛	+⅛
Heitman u	1000	$6⅜	6½	6½	
Heitman w	3000	22	22	22	−2
TD Realty	1625	$23	22⅞	23	
TD Relt w	1500	81	81	81	+1

New York

NEW YORK (AP) — The stock market, faced with some late profiting-taking, hung on to record its second advance in a row Wednesday

Gainers outpaced losers by about a 5-3 margin in the daily count of New York Stock Exchange — listed issues.

The confrontation between buyers and profit takers pushed Big Board volume to a three-week high.

Brokers attributed strength early in the session to encouragement over Tuesday's rally and the dividend increase by General Motors that helped inspire it.

GM puts its quarterly payout back at the 85-cents-a-share level it paid before the recession. In the last year and a half it had been paying 60 cents quarterly.

Enthusiasm for the auto group was dampened, however, by overnight word from the Federal Trade Commission that it had decided to proceed with an antitrust investigation of the industry.

GM shares, which rose more then a point on Tuesday, dropped back a fraction.

Among other autos, Chrysler also lost a fraction despite hopes that the company would reinstate its dividend Thursday, and Ford Motor was unchanged.

The NYSE's composite index added .17 to 55.78.

CLOSING AVERAGES

30 Industrials	992.28	+1.95
20 Transportation	223.58	+0.90
15 Utilities	93.37	+0.48
65 Composite	311.32	+0.93

Volume 20.65 million.

ACTIVE STOCKS

Vol.		Close	Chge
317400	Amer Airlines	15½	— ⅛
252300	Dow Chem Co.	45¼	— ⅞
222900	Intl Paper Co.	69	Unch
203100	Xerox Corp	63⅝	+1¼
195700	Natl Semi'ductor	36⅜	+ ⅜
181300	Amer Tel and Tel	59	+ ¼
164,600	Tandy Corp	32½	— ¾
155500	Chrysler Corp	21⅞	— ⅜
155300	ITT	30⅞	+ ⅛
150400	Mgic Invest. Cp	15	+ ⅛
150400	Con. Gp Co.	33	— ¼
146700	Iowa Beef Pro.	27	—3
126900	Exxon Corp	54⅞	+1⅛
121600	Aetna Life-Cas.	31⅝	— ⅜
120400	Trans Corp.	12¾	+ ¼

QUOTATIONS:

Alcan	27⅞	Honeywell	48
Alcoa	56¼	IBM	276⅞
All Chm	40⅜	Int Harv	30
Al-Chlm	26	Int Steel	53¼
Am Air	15½	Int Nick	33⅞
Am Brnds	40½	Int Paper	69
Am Bcast	35¾	Int Tel T	30⅞
Am Can	35⅜	Johns-Mann	29⅞
Am El P	22¼	Kaiser Alum	37⅞
Am Metal	53¾	Kennecott	32¾
Am Motor	4¾	Kraft	44¾
Am Smelt	17⅛	Kresges	36⅞
Am Tel T	59	Ling-Temco	15½
AMF Inc	20¼	Litton Ind	15⅜
Ampex	8⅝	Lock Air	10⅛
Anaconda	29¼	Matsushita	22⅞
Ash Oil	27½	McDon Doug	24
Atl Rich	101½	Merck	71¼
Avco	13½	Mer Ly	25⅛
Avon	47⅛	Minn MM	60
Bel Ho	20⅜	Mobile Oil	57⅜
Bendix	41⅜	Monsanto	90
Beth St	41⅜	Motorola	55½
Boeing	42¾	NCR Corp	34⅛
Boise Cas	26⅛	Natomas	24⅝
Borden	31¼	Newmont	27⅛
Bo-War	29½	Nort Sl	20½
Brl My	80⅛	Owens-Ill	59¾
Brunswick	18⅝	Pac Gas	21½
Burl Ind	28	Pan Am	6½
Burl Nor	45	Penn Cen	1¼
Burroughs	95¼	Pepsi	82¾
Caterpill	61¾	Ph Mor	52⅞
Col Bcast	59½	Ph Pete	60¼
Celanese	52⅝	Pit Bowes	16½
Chase Man	29½	Polaroid	39¾
Ches-Ohio	37	Proc Gam	94½
Chrysler	21⅞	RCA	29⅛
Coca-Cola	88⅝	Repub Steel	37⅛
Col-Palm	27⅝	Revlon	86¾
Comsat	27¾	Safeway	43¼
Colt-Data	24	Schlumb	90
Con Edison	18⅞	Scott Paper	19¼
Cons Oil-G	12⅛	Sears Roe	63⅝
Crown Cork	22	Shell Oil	70
Crown Zell	40⅜	Singer	23¼
Delta	32¾	Sperry	46⅞
Disney	51¼	Stand Cal	38
Dow Chem	45¼	Sun Oil	38⅜
Du Pont	138⅝	Sth Pac	35½
Ea Air	10¼	Talley	10
East Kod	97¾	Teledyne	74½
El Paso	14⅞	Telex	3¼
Exxon	54⅞	Texaco	27⅜
Fair Cam	47⅜	Tex Gulf	35½
Fed N Mt	14⅞	TWA	13⅞
Firestone	22½	Uni Carb	63⅞
Ford Mot	57¾	Uni Pac	89¼
Ga Skog	27½	Uni Oil	51⅞
Gen Dyn	61⅝	Uniroyal	9¼
Gen El	55	Ual Inc	27⅝
Gen F	32⅝	Un Br	9⅛
Gen Mot	69⅜	U.S. Steel	52⅛
Gen E	27⅝	West Air	11⅞
Gen Tire	23¼	Westse	16⅝
Geo Pac	48⅛	Wey	42¾
Gillette	32¾	Woolw	22¾
Goodyear	22⅛	Wometco	12
Greyh	15	Xerox	63⅝
Gulf Oil	27	Zenith	34⅛
Hilt	19¾		
Honeywell	48		

BOX SCORE

	Wed.	Tues.
Issues traded	1,868	1,840
Advances	799	997
Declines	592	449
Unchanged	477	394
New highs	76	68
New lows	11	23

Toronto options

Options Trading
Distributed by CP

Closing Prices of all Options — Wednesday, august 04, 1976.

Options	Month	Price	Vol	Last	Close
Alcan	Oct	25			27½
Alcan	Oct	27½			27½
Alcan	Oct	30			27½
Alcan	Jan	25			27½
Alcan	Jan	27½			27½
Alcan	Jan	30			27½
Alcan	Apr	25			27½
Alcan	Apr	27½			27½
Alcan	Apr	30			27½
Dome Pete	Oct	32½	4	9	40¼
Dome Pete	Oct	35			40¼
Dome Pete	Oct	40	3	3⅜	40¼
Dome Pete	Oct	45	4	155	40¼
Dome Pete	Jan	32½			40¼
Dome Pete	Jan	35	2	7⅜	40¼
Dome Pete	Jan	40	2	5	40¼
Dome Pete	Jan	45	30	3	40¼
Dome Pete	Apr	35	4	9	40¼
Dome Pete	Apr	40			40¼
Dome Pete	Apr	45			40¼
Imp Oil A	Oct	22½	5	140	22
Imp Oil A	Oct	25	4	50	22
Imp Oil A	Oct	27½	3	15	22
Imp Oil A	Jan	22½	8	2⅛	22
Imp Oil A	Jan	25	6	120	22
Imp Oil A	Jan	27½			22
Imp Oil A	Apr	22½			22
Imp Oil A	Apr	25	1	165	22
Imp Oil A	Apr	27½	3	80	22
Moore	Oct	40	6	2¼	41⅜
Moore	Oct	45			41⅜
Moore	Oct	50			41⅜
Moore	Jan	40			41⅜
Moore	Jan	45			41⅜
Moore	Jan	50			41⅜
Moore	Apr	35	2	9¼	41⅜
Moore	Apr	40			41⅜
Moore	Apr	45	2	2⅛	41⅜
Mass Fer	Oct	25			28
Mass Fer	Oct	27½	4	2½	28
Mass Fer	Oct	30			28
Mass Fer	Jan	25			28
Mass Fer	Jan	27½			28
Mass Fer	Jan	30	2	2½	28
Mass Fer	Apr	25			28
Mass Fer	Apr	27½			28
Mass Fer	Apr	30			28
INCO A	Oct	30			33¼
INCO A	Oct	32½			33¼
INCO A	Oct	35			33¼
INCO A	Jan	30			33¼
INCO A	Jan	32½			33¼
INCO A	Jan	35			33¼
INCO A	Apr	32½			33¼
INCO A	Apr	35			33¼
Noranda A	Oct	32½	1	7	38⅜
Noranda A	Oct	35			38⅜
Noranda A	Oct	40	2	140	38⅜
Noranda A	Jan	32½			38⅜
Noranda A	Jan	35			38⅜
Noranda A	Jan	40	2	2¼	38⅜
Noranda A	Apr	35			38⅜
Noranda A	Apr	40			38⅜
Nor Tel	Oct	35			38¼
Nor Tel	Oct	40	1	100	38¼
Nor Tel	Jan0	35			38¼
Nor Tel	Jan	40	2	2½	38¼
Nor Tel	Apr	35			38¼
Nor Tel	Apr	40			38¼
Royal Bnk	Oct	25			28⅛
Royal Bnk	Oct	27½			28⅛
Royal Bnk	Oct	30			28⅛
Royal Bnk	Jan	25	2	4⅛	28⅛
Royal Bnk	Jan	27½			28⅛
Royal Bnk	Jan	30			28⅛
Royal Bnk	Apr	25			28⅛
Royal Bnk	Apr	27½			28⅛
Royal Bnk	Apr	30			28⅛
Seagram	Oct	22½	4	2¼	23¾
Seagram	Oct	25	2	50	23¾
Seagram	Oct	27½			23¾
Seagram	Jan	22½			23¾
Seagram	Jan	25	8	100	23¾
Seagram	Jan	27½			23¾
Seagram	Apr	22½			23¾
Seagram	Apr	25			23¾
Seagram	Apr	27½			23¾
Total volume		119.			
Open interest		4566.			

Alberta

By The Canadian Press
Alberta Stock Exchange—Wednesday

Complete tabulation of Wednesday transactions. Quotations in cents unless marked $. Net change is from previous board-lot closing sale.

Stock	Sales	High	Low	Close	Net Ch'ge
Abacus	11400	375	295	350	−25
Barons	14000	5½	5	5	−1
Bearcat	500	285	285	285	−10
Can Obas	1000	192	192	192	−8
Cord	160	$10	10	10	
Czar	700	390	390	390	+10
Dixie	3500	180	180	180	−10
Gold Lake	3100	150	145	145	+25
Jetex	1100	125	125	125	
Knobby Lak	2000	51	51	51	−4
Mongowin	2500	40	39	39	−4
Nemico	6200	150	146	150	
N Gatewy	2500	50	50	50	
Nordex	3000	40	40	40	−5
Norex	500	50	50	50	+5
Northrim	19850	5½	5¼	5¼	−¼
Peregrine	3300	75	75	75	−5
Petroquest	600	$5⅛	5⅛	5⅛	
Sastex	1500	13	13	13	
Savanna	500	50	50	50	
Sparrow	1000	105	105	105	+2
Terra	600	$5⅛	5⅛	5⅛	
Troy Gold	22000	290	280	290	+5
Whistler	5500	45	45	45	

Vancouver

VANCOUVER — Prices were down in light trading Wednesday on the Vancouver Stock Exhcange. Volume was 1.8 million shares.

Renn Industries paced industrial trading, off 15 cents at .95 on 32,000 shares. International Land was unchanged at $7. Canterra was unchanged at .15 on 6,500. Key Industries slipped 2 cents at .22 on 6,100. International Hydro Dynamics rose 3 cents at .45 on 1,700.

New Cinch led resource and development trading, unchanged at .22 on 109,500 shares. Copper Lake was unchanged at .23 on 60,500. Tyee Lake fell 3 cents at .58 on 58,300. Vantreal gained 2 cents at .19 on 47,250. Golden Granite was up 2 cents at .36 on 37,300.

In the curbs, Gold Valley was unchanged at .20 on 266,500 shares. Saturn Resources was up 3 cents at .38 on 109,000. B. R. Resources was unchanged at .31 on 95,660. Espina Copper lost 3 cents at .52 on 69,250. Sioux Mountain gained a penny at .23 on 30,500.

Stock	Sales	High	Low	Close	Net Ch'ge
	Resource and	Development			
Aalen	9550	42	40½	40½	−1½
And Mns	17000	18	16	17	−½
Anglo Bo	9500	164	155	162	+2
Ardo	500	7	7	7	
Aroden	7500	36	35	36	+1
August	2990	19	19	19	−1
Avino	8943	18	18	18	
Azure	z100	7	7	7	
Balfour	4500	62	53	53	−9
Barier R	1900	64	63	64	+2
Bath N	10250	70	66	66	−3
Belcra	8000	18	18	18	−1
Bimori	1000	83	83	83	
Benson	1500	17	17	17	
Bow Rvr	z100	23	23	23	
BX Dev	7000	150	145	145	−1
C Barr	2500	26	25	26	
Cd Nat re	3500	500	495	500	
Carolin	100	100	100	100	
C Cons	14000	6	5	5	
Casino	5000	20	20	20	
Celico R	500	25	25	25	
Charta	9000	9	9	9	
Clayme	3900	86	85	86	
Colby	2500	38	38	38	
Clman B	200	5	5	5	
Colt Ltd	7000	34	33	34	+2
Con Res	1200	40	40	40	−3
C Bound	11500	39	37	39	−1
Cas Klco	1500	28	28	28	+1
Cons But	2500	9½	9	9	−½
Con Trn	29500	35	33	33	
Cop Ex	29000	15	13½	15	
Copr Lk	60000	23½	23	23	
Coralta	3751	40	40	40	
Coynex	1600	210	210	210	
Cree Lk	600	240	230	240	−10
Cypres	13800	33	31	31	−1
Dankoe	12220	275	270	270	+10
Davnpt	1833	52	51	52	
Davoil	2600	90	90	90	
Dus Mac	1000	37	37	37	+2
Fosco	2000	8	8	8	
Galvstn	6250	103	100	103	+2
Giant Ex	1000	7	7	7	
G Gate	2000	20	20	20	+1
Gdn Gnt	37300	36	34	36	+2
Gldn Std	2000	20	20	20	
Gld Rvr	z200	21	21	21	
Gd Px	500	145	142	142	−6
Greld E	z144	13	13	13	
Gsa Res	850	125	123	123	−6
Hallark	7000	47	45	47	
Henriet	2900	149	145	149	+3
Hi Lode	12000	7½	7	7	
H Merc	7500	25	23	23	−4
Holofi	18500	158	157	158	
Host	9900	190	175	189	−11
Ice Stat	2000	11	11	11	
Intgold	1167	15	15	15	
Kent E	8000	21	21	21	−2
Lmc Res	5900	31	30	30	−½
LP Ind	z100	10	10	10	
MNHE	z400	28	28	28	
Marge	z100	33	33	33	
Nevex	500	24	24	24	
N Cinch	109500	23	22	22	
Nwcst	1614	32	32	32	
Nw Min	4500	23	22	23	
New Pyr	5510	20	18	18	−1
N Terr	1000	11	11	11	
Nthair	2400	150	145	146	−2
N Harf re	1500	19	18	18	−1
N Bulion	666	26	26	26	
Ntrn egl	28500	15	13	13	−2
NW Vent	6000	90	89	90	
Oxbow	1000	81	81	81	−2
Pcifc Rs	3000	95	85	95	+5
P Acher	2500	19	19	19	
Parmnt	12500	9½	9½	9½	
Pthfndr	5000	35	34	34	
Pegsus	1500	42	42	42	
Perry R	100	180	180	180	+5
Plains P	11000	20	20	20	
QC Exp	2100	185	181	185	+3
Rac Ind	14000	17	15	16	+2
Reniks	1500	25	23	23	−3
Rio Plat	1000	20	20	20	
Rosmc	1000	11½	11½	11½	
Sabina	800	116	116	116	
S Jcinto	3000	13	13	13	
Seaforh	2300	33	33	33	
Seneca	12600	86	80	82	−6
Shr Res	3000	14½	14½	14½	
Sheba	500	22	22	22	
Silbak	500	8	8	8	
Silmil	3499	31	26	26	−4
S Christl	4500	29	29	29	+1
S Stndrd	5300	86	85	86	+1
Squesta	4000	5¼	5¼	5¼	−¼
Sproat	5000	13	13	13	−1
Stampd	2550	425	425	425	+15
Sunlife	1000	330	325	325	
Tcoma	3000	10½	10	10	
Thor Ex	1700	110	110	110	−10
Tnta Hill	700	27	27	27	−2
Trc Res	z100	14	14	14	
Tyee	58300	62	56	58	−3
UCbrge	2600	40	40	40	
UFC	2000	25	25	25	
U Hrne	15500	100	92	99	+5
Un Rayr	500	28	28	28	
Vally Cu	z60	790	790	790	
Van Silr	4000	40	40	40	+½
Vntrl	47250	19	18	19	+2
Vestor	1500	65	65	65	
Wlcom	500	74	74	74	+1
W Aera	z350	51	51	51	
W Mines	2000	450	435	440	+15
W Ring H	1850	157	155	157	
Wn Wrn	2000	22	22	22	
Yukn Gd	500	37	37	37	
	Warrants	and Rights			
Htlmk W	2000	3	3	3	
		INDUSTRIALS			
BBC Un	170	$13¼	13¼	13¼	
Cantor	400	$5½	5½	5½	
Canter	6500	15	13	15	
Doman	1100	395	390	395	
Field	1000	$8½	8½	8½	
Gestalt	1000	40	40	40	
Hys Cda	500	236	236	236	
I Hydro	1700	45	45	45	+3
Int Land	7500	$7	6⅞	7	
Intrpub	200	290	285	285	−10
Ionarc	500	20	20	20	
IU Intl	100	$11	11	11	
Kaiser	1000	$15⅛	15⅛	15⅛	+⅛
Key Ind	6100	22	21	22	−2
M B	100	$20⅛	20⅛	20⅛	
Madill	145	$8¼	8¼	8¼	
PN Gas	800	325	325	325	
Potter	112	405	405	405	
Renn In	32000	105	95	95	−15
Wardr	550	300	300	300	
	Warrants	and Rights			
Kasr Wt	200	$12⅛	12⅛	12⅛	
	VANCOUVER	CURB EXCHANGE			
Aaron	1000	73	73	73	
Abaca	15500	35	33	34	−1
Action	1000	5	5	5	
Amca	4000	9½	9½	9½	
Arctic	3600	10	9	9	
Avinch	1867	159	150	159	
Betina	5100	38	37	38	
Bnvste	9000	12	12	12	+1
Br Res	95660	31	28	31	
Brwstr	7500	8	7	8	+3
BPI	10500	20	20	20	−½
Brn Mns	2500	34	32	34	
Bur Gld	2500	35	35	35	
Cadet	2000	4	4	4	
Cannon	500	30	30	30	+2
CXH	1000	30	30	30	
Casc Re	2000	30	28	30	+2
Chatm	2000	13	13	13	
Cleaver	3000	14	14	14	
Cobre	1000	23	23	23	−1
Cinola	2000	6	6	6	
Diana	500	44	44	44	+½
Dual res	1500	80	78	78	−2
Dune Ml	22500	83	75	83	+3
Espina	69250	55	50	52	−3
Gbx Mns	5564	106	104	105	+2
Gentry	3000	18	18	18	+1
Gold An	6500	51	50	50	
Gn Smrk	1000	12	12	12	
Gold Vly	266500	21	19	20	
Grn Res	22000	16	14	16	
Grt Bear	6500	16	16	16	−½
Grt Wrld	3500	10	10	10	
Grove E	5000	23	18	19	−4
Hrc Rs	1500	26	25	26	
Hesca	500	43	43	43	+5
Hoko	2500	68	68	68	−1
Island M	500	35	35	35	
Kndahr	2500	53	51	52	−3
Kariba	18500	7½	6	6	
Keith	2000	15	12	12	
Kendal	1000	5	5	5	
Lmans	6000	29	29	29	+3
Lion Mn	18500	42	38	39½	−½
Lurn Mt	1500	8	8	8	
Marco	1000	50	50	50	−4
Mns Dor	4000	27	25½	25½	
Mtneer	5000	15	12	12	
Mndee	8000	51	47	50	−3
Nahat R	14000	50	50	50	−2
Nithex X	4750	30½	29	29	−2
Norco	5000	22	22	22	−2
Nu Enry	3500	39	38	38	+2
Olymp	17000	35	35	35	+1
Pilco Rs	500	47	47	47	
Rhoe Oil	2000	25	25	25	
Rainbw	3000	50	50	50	
Regenc	8000	76	72	76	+1
Rimrck	14000	55	47	50	−7
Rockel	18000	60	55	58	+1
Rnrico	2500	72	70	72	
Ruskin	5000	76	73	76	
Satcn Rs	109000	38	36	38	+3
Secr Res	7500	49	48	49	
Shelter	1000	20	20	20	
Sicams	500	21	21	21	+½
Sioux M	30500	23	20	23	+1
Stynro	1500	26	26	26	
Susie Gd	4500	12	12	12	
Tapin	4000	29	29	29	−1
TRV	12000	115	115	115	
Vidz Res	9300	79	75	79	−1
Yelstn	27000	20	18	18	

Mutual funds

TORONTO (CP)—Recent prices of investment funds supplied by The Investment Funds Institute of Canada Wednesday. They are the net asset value per share or unit (NAVPS) last calculated by the fund in accordance with its pricing practice as contained in the prospectus of the fund. n—no sales charge, x—U.S. Fund, y—delayed NAVPS, xd—ex-dividend.

Fund	NAVPS	Fund	NAVPS
Institute Members		Cdn S Afr Gd	2.89
AGF Group		**Canagex Gr**	
Amer Grwth	4.73	yBond	9.22
Cdn Gs Egy	12.92	Fund	9.53
Cdn Sec Gth	4.90	Internatnl	8.17
Cdn Trusteed	4.43	yMortgage	10.10
Corp Invest	5.34	Capital Gth	10.03
Corp Inv Stk	4.88	xChase	6.76
Gwth Equity	5.94	**CML Group**	
Japan	8.17	Growth	6.49
nMoney Mkt	10.00	Intl Energy	2.42
Special	3.06	Intl Gth	4.41
All Canadian Gr		Intl Income	3.23
Compound	5.64	Univest	4.96
Dividend	5.94	xComp Cap	4.34
Northrn Egy	3.45	**Desjardins Gr**	
Revenue Gth	3.73	yCanadian	7.39
Venture	3.23	yHypotheq	4.22
4000	3.85	yInternatl	7.07
Calvin Bullock Gr		yObligatns	4.83
Acrofund	1.18	yQuebec	3.79
CIF	4.31	yPEP	2.20
Ciag Inv Grp		nySpec	4.47
yCo-opera	10.30	Dixon, Krog	5.61
yLndmk GF	10.15	yDomin Comp	6.66
Eaton Group		**Dreyfus Group**	
Commwth	14.40	Inc	12.02
Growth	9.32	Internatl	13.19
Income	4.44	nExecutv Can	6.16
Internatnl	6.95	nExecutv Intl	1.47
Leverage	3.94	xFid Trend	22.61
Venture	3.42	nHarvard	6.56
Viking	5.19	Heritage	1.92
Guardian Gr		**Industrial Gr**	
Enterprise	.83	Indust Amer	2.29
GIS Comp	8.88	yIndust Div	5.98
GIS Icome	2.71	Indust Eq	5.00
yGrowth Fnd	8.32	Indust Gth	15.43
North Amer	3.35	yIndst Incm	10.13
Mutual Acu	5.45	yIndst Pens	19.61
Mutual Inc	4.50	**ITCO**	5.00
Sec Income	9.36	**Keystone Gr**	
World Equity	5.51	Cus K-2	5.48
Investors Group		Cus S-1	19.61
yGrowth	11.56	Cus S-4	3.64
yInternatnl	5.82	Polaris	3.43
yJapan	8.55	xLex Rsrch	15.18
yMortgage	4.80	xManhatn	2.82
yMutual	5.33	yMaritime Eq	2.50
yRetiremnt	5.59	Marlborough	5.00
yProvidt Mu	7.06	Natrusco	13.56
yProvidt Stk	5.30	**NW Group**	
Nat Res Gth	3.75	yCanadian	4.72
Planned Invest Gr		yEquity	6.51
Canada Cum	5.38	yGrowth	5.01
Canada Grth	6.72	xOne Wm St	14.62
Pld Resourcs	4.36	xOppenhmr	6.60
Pld Sec Inc	5.51	**Pemberton Gr**	
Taurus	4.94	nPacific Div	5.23
Pret et Revenu Gr		nPacific Inc	2.67
American	9.12	nPacific Res	2.77
Canadien	6.30	nPacific Ret	4.73
Retraite	6.21	nPacific US	4.37
Prevest Mut	7.01	**PHN Group**	
Prudential Group		yBond	10.88
Growth	5.75	yCanadian	7.41
Income	5.04	Fund	14.63
Savings Invest Gr		yPooled	29.11
American	9.12	nyRRSP	11.58
Canadian	6.30	**PMF Managmnt**	
Retiremnt	6.21	nPension Mu	6.46
United Bond Shr		nXanadu Fd	4.02
yRoyFund	6.19	**Principal Gr**	
yRoyFnd Inc	4.96	Collective	6.09
United Group		Growth	4.34
yAccumul	4.18	Venture	2.89
yAccumul R	4.57	nPutnam	10.75
yAmerican	1.33	**Scotiafd Gr**	
yHorizon	2.19	Scotiafund	.94
ySecurity	4.52	Scotiafd Mtg	.99
yVenture	2.57	Sterling Eqty	6.20
yVenture Ret	4.36	xTech	7.49
Universal Gr		Temple Gth	10.10
Save Equity	8.08	**Trans Canada Gr**	
Save Income	5.07	yA	5.46
Non Members		yC	11.18
Assoc Inv	5.34	ySpecial	4.44
yBeaubran	4.47	Vanguard	5.61
nBolt TremE	5.92	Western Grth	4.88

Bonds

(STREET PRICES)

Day money—9¼; spec call—9¾; comm pap—9½; short Cda—down .05; 8½ Dec 15-78 99.99-100.05; mid Cda—off ⅛; 4½ Sept 1-83 77¾-78; long Cda—unch; 10 Oct 1-95 100⅞-1⅛; prov—off ¼; Ont Hyd 10 May 18-01 97¾-8; corps—down ⅛; Dofasco 10⅜ Mar 15-96 99¼; US Mkt—mixed.

Money

U.S. FUNDS

Purchase price of U.S. funds in Victoria area .9740 with .9745 for travellers' cheques and .9640 for coins. Selling rates .9850 for cash and .9845 for cheques.

Montreal

CLOSING AVERAGES

65 Industrials	194.42	+1.25
13 Utilities	143.52	+0.41
7 Banks	244.42	+1.58
8 Papers	119.30	+0.74
85 Composite	189.81	+1.11

Volume 219,637.

Gold

Wednesday's closing gold prices in U.S. dollars per ounce: London, 113.00; Zurich, 113.00; Paris, 115.38; Hong Kong, 113.70.

Silver

Closing basic price of 1,000-ounce certificates in the Victoria area $4.34 U.S. bid per troy ounce and $4.39 asked. Previous day $4.29 and $4.34.

$1.22 billion for base treaty

WASHINGTON (UPI) — A resolution authorizing $1.22 billion to finance the Spanish Military Bases Treaty was approved unanimously Wednesday by the house international relations committee. The $1.22 billion would finance military grants and aid in exchange for continued use by U.S. forces of Spanish air and naval bases for another five years.

Houston's underground maze

Glamour tunnel has it all

HOUSTON (UPI)—You can do almost anything in Houston's downtown pedestrian tunnel system except get a suntan.

"And you can do that on weekends at home," laughed Al Pepi, owner of one of dozens of restaurants, sandwich stands, lounges and shops that line what is known unofficially as "the greater Houston tunnel system."

"We love it down here," said Pepi, 54, whose subterranean shop specializing in sandwiches and sweets is a busy place at lunchtime.

"It's nicer. People feel more relaxed. It's convenient. I think you can get almost anything down here."

The most obvious thing you can get is relief from Houston's wilting humid heat. The tunnels are air-conditioned to temperatures well below those of the street level in summer, and in winter they afford welcome protection from the city's chill, rain and mist.

The underground pathways also provide excellent opportunities for getting lost, especially for people who don't spend a lot of time downtown, and Ellen Frayal is one of several security guards who helps provide directions in the privately-owned maze.

"There are a lot of people who don't even know it's here," said Miss Frayal, who wears a uniform and spends most of her time giving directions. Lost or not, she said, folks seemed less frayed than at street level.

"It's more pleasant. Talk to somebody down here and they're friendly. They'll talk. Try to talk to somebody up on the street and they're hot and tired. They don't want to talk."

In keeping with Houston's downtown vitality, many of the tunnels are imaginatively decorated. At one point, walkers are treated to funnyman images of themselves in a network of mirrored tiles lining the walls floor to ceiling. At another, bright red velvet-like material covers floor, ceiling and walls. Passersby can scrawl graffiti, their signatures or thoughts for the day, and it comes right off with the next swipe of a finger or hand.

In the four-mile-expanding system of building-to-building pedestrian burrows, you can:

Eat anything from autonfat sandwiches to a multi-course dinner, share a drink with a friend, have your hair styled, get your watch fixed, mail a letter and bank at half a dozen different places.

Or buy flowers, magazines, books, cigarettes, tobacco, clothes, gifts, cards, electronic equipment, office supplies, rent a locker or arrange a world tour.

Grain

WINNIPEG

	High	Low	Close
Rye—			
Oct	268	260¾	268
Nov			270
Dec	263½	254¾	263½
Oats—			
Oct	125¼	119	125¼
Dec	123½	123	123½
May			182
Barley—			
Oct	211	202¼	211
Dec	208	206½	208
May			9550
Flax—			
Oct	721	698½	716
Nov	720½	698½	714
Dec	722	700	716

CHICAGO

	High	Low	Close
Wheat—			
September	340	335	337½
December	354½	349½	352½
March	366½	361½	365½
Corn—			
September	282	277½	280¼
December	273½	268½	271½
March	282½	277	280¼
Oats—			
September	165	162¼	164
December	169	166¼	167½
March	170	167	168½
Soybeans—			
August	616	606	616
September	620½	608	620½
November	630	617	630

Commodities

	High	Low	Close
Silver—Chicago (per oz.)			
Aug.	4.37.00	4.30.00	4.36.00
Oct	4.42.00	4.34.50	4.41.00
Dec	4.46.00	4.38.50	4.44.00
Copper—New York (per 100 lbs.)			
Sept	72.50	71.90	72.30
Dec	74.40	73.80	74.20
Jan	75.00	74.40	74.80
Lumber—Chicago (per 1,000 bf)			
Sept	157.50	155.90	156.70
Nov	154.40	152.50	153.50
Jan	156.50	153.50	155.00
Pork Bellies—Chicago (per 100 lbs.)			
Aug.	64.25	62.65	64.20
Feb	55.30	53.70	55.30
Mar	55.00	53.62	54.95
Plywood—Chicago (per 1,000SF)			
Sept	151.90	150.50	151.00
Nov	153.00	151.50	151.50
Jan	155.00	153.20	153.20

INCORPORATE YOUR OWN COMPANY

We offer a 2 week evening course which involves actually incorporating a company. The course includes an in-depth discussion of the pros and cons of incorporating for the small businessman with a special look at potential tax benefits. You will be taken step by step thru the incorporation procedure. The makeup and functioning of a non-reporting company will be fully detailed. Classes will be run on a personal basis. They will be limited to 10 future corporate presidents.

8-5 FOR FURTHER INFO CALL EMPRESS ENTERPRISES, 595-9394

MINI OFFICES

Rent an office within an office and enjoy advantages of big business on small business overhead. Public accounting firm in new premises downtown, handy to parking, has 5 private offices to lease. Rent includes office space, receptionist and telephone answering. Copying facilities and secretarial services also available.

SUITABLE FOR PROFESSIONALS
SMALL BUSINESSMEN
MANUFACTURERS' REPRESENTATIVES

For further information call 385-6718

LIFE INSURANCE

Requirements: A life insurance person with 3-5 years in the business, minimum LUATC graduate, good working knowledge of business, pension and group insurance.

Opportunity: To build a life insurance department in one of the highest income areas in Canada. Salary open, with bonus and ultimate opportunity to buy company shares. Residence either Port Alberni or Parksville.

Resume: Stating personal history, education and business experience to Mr. Tom Johnstone, President, Pearson/Johnstone & Associates Ltd., 5060 Argyle Street, Port Alberni, B.C. V9Y 7MB.

Lockheed may kill Japan's Liberals

TOKYO (UPI) — Deputy Prime Minister Takeo Fukuda said Wednesday the ruling Liberal Democratic party should be prepared to disband and start afresh as a completely new party to root out corruption.

Fukuda made his remark at a session of the upper house select committee on the Lockheed payoff scandal which already has involved at least one prominent party member. There were hints others might be.

Former prime minister Kakueo Tanaka, taken into custody last week, is the first high-ranking government official to be placed behind bars in connection with the scandal triggered by Lockheed's admission last February it secretly spent more than $12.4 million to promote sales of its aircraft in Japan.

Tanka, who was in office from July 1972 until 1974, was arrested on suspicion of violating Japan's foreign exchange and trade control laws in connection with $1.66 million he received from Lockheed.

Yoshiho Yashara, chief of the justice ministry's criminal affairs bureau, told a parliamentary committee authorities are confident they can also establish bribe-taking charges against Tanaka.

"I believe the prosecutors are confident . . . they will take due steps before a compulsory period of detention runs out for Tanaka," he told members of the lower house judiciary committee.

Fukuda said:

"I fully support a thorough investigation of the Lockheed payoff scandal but that does not solve the whole issues our party has faced. As a party which has ruled Japan for the past 30 years, our party should be ready to go as far as to disband itself and start afresh as a completely new party in order to wipe out corruption."

U.S. coal bill passed despite Ford's veto

WASHINGTON (AP) — The House enacted into law over Preident Ford's veto Wednesday a bill regulating the leasing of coal and other mineral rights on federal lands and increasing state shares of royalties.

The vote was 316 to 85, 48 more than the two-thirds required to override a veto.

The Senatd acted Tuesday, voting 75 to 18 to override.

The bill requires competitive bidding on leases, review of both new leases and renewed ones by the Justice Department for antitrust implications and limits to 100,000 acres the amount of land a single corporate entity may control.

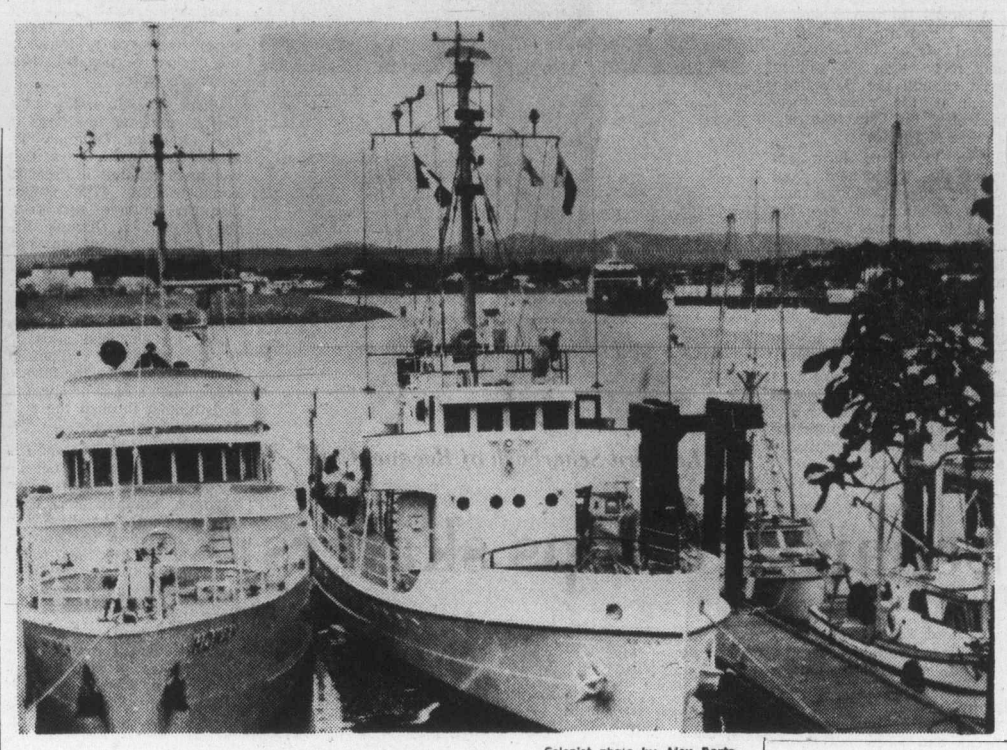

—Colonist photo by Alex Barte

$1 cruise for scouts

Thirty-three Sea Explorers and their leaders are cruising from San Mateo, Calif., to Alaska in 125-foot former U.S. Coast Guard vessel, Morris, tied up alongside fisheries vessel Howay, at left. Boy Scouts of America bought vessel from U.S. federal government for $1 in 1971. Explorers are sea-arm of scouts, and this is their first major ocean cruise.

Flu insurance pushed

WASHINGTON (UPI) — President Ford said Wednesday congress must pass immediately a bill letting the government take the insurance risk for swine flu inoculations.

"There is no excuse now to let this program — a program that could affect the lives of many, many Americans — be delayed any longer," Ford said, in a letter to the speaker of the house and the president of the senate.

"The threat of swine flu is genuine. Data from both the scientific and medical communities support the need for an inoculation program," he said.

Ford said the "major problem" in carrying out his program of inoculating Americans against swine flu is the problem of insurance.

Private insurance companies have said the risk of medical lawsuits is too great for them to handle alone.

A house panel has passed a bill putting federal insurance behind the program and Ford asked the lawmakers to pass that bill.

The bill would assume liability for all damage except that resulting from defective vaccines.

In a related development Wednesday, the Aetna Life and Casualty Co. announced in Hartford, Conn., it would support this proposed approach by providing product liability insurance for the swine flu manufacturers.

Aetna said it notified the health, education and welfare department of its offer by telegram.

Congressional supporters of efforts to free the swine flu innoculation program of insurance problems announced Wednesday they were stepping up efforts to get the program through congress before next week's recess.

With questions about the Pennsylvania illness' possible link to swine flu unanswered, committees in both houses of congress called hearings to deal with insurance questions which caused two of the four flu vaccine makers to stop production.

An aide said the house committee could send legislation to the house floor by Tuesday, and Seantor Edward Kennedy's health subcommittee could get legislation to the senate before the end of next week, when congress recesses.

Marine calendar

NAVY
Endeavour — returning on or before Friday.
All other ships in port.

MARINE SCIENCES
Parizeau — Point Barrow.
Vector — Howe Sound.
Richardson — Sabine Channel.
Pandora 2 — Pat Bay.
All other ships in port.

COAST GUARD
Camsell — refit.
Douglas, Ready — Gulf Islands patrol area.
Vanlouver — In port.
Racer — Rivers Inlet patrol area.
Rider — Sandheads patrol area.
Quadra — on Station Papa.
Bernier — off Point Barrow.

MERCHANT MARINE
Warchau — Port Alberni.
N. R. Crump — Crofton.
Sandar — Nanaimo.
Stolt Dragon — Victoria.

One HOUR "MARTINIZING" CERTIFIES THE MOST IN DRY CLEANING
Fresh as a flower in just one hour
8 LOCATIONS TO SERVE YOU

CONTINUING EDUCATION
University of Victoria

FRENCH LANGUAGE DIPLOMA PROGRAMME
for Adults
Beginning September 13

The Program objective is to assist adults to develop a level of French language competence that is functional throughout Canada and other French-speaking geographical areas.

SPECIAL FEATURES
* designed for adult students
* convenient morning, afternoon and evening classes
* no previous knowledge of spoken French required
* placement according to present language ability
* emphasis on oral language competence; gradual introduction of the written language
* audio-visual methods employed
* Canadian materials and contexts included
* small classes

For detailed Programme information, call the Division of Continuing Education, University of Victoria, 477-6911, locals 4805, 4804, 8:30 a.m.-4:30 p.m.

School District elementary of secondary school teachers who require Bursary assistance should contact Mr. C. Fournier, Department of Education, 835 Humboldt Street, Victoria, 387-5902.

Kitstar . . . so good that we put our name on it. KITS CAMERAS

KITSTAR Pocket Camera 44X
• accepts magicube or electronic flash
• drop in cartridge load
• no focusing required
• electronic eye built in
KITSTAR
$59.88
Outfit with Electronic Flash $89.88

FEATURED THIS WEEK

KITSTAR Mini-Pod MT-25	$ 9.95
KITSTAR Slide Projector 400 RF	$124.95
KITSTAR Screen 40x40 Glass beaded	$ 17.88
ENLARGEMENT from a slide 5x7 No Cropping	$ 1.29

COMMERCE MALL, DOWTOWN MAYFAIR SHOPPING CENTRE 8-4
KITS Cameras
35 Stores with Service Personality

$6995

1975 LANCIA BETA 4 DOOR SEDAN
EXECUTIVE DEMONSTRATOR
• Sun-Roof
• Blaupunkt AM/FM Stereo
• 5-Speed, Front Weel Drive
• Extended warranty
ONLY 5,000 MILES ON THIS SUPERB AUTOMOBILE—YORK RED WITH BLACK LEATHERCLOTH INTERIOR.
LIST PRICE $8620
Brian Holley MOTORS LTD.
3319 Douglas at Cloverdale
DL D00903 A
384-1161 8-4

MANAGER
LIFE INSURANCE
AND MUTUAL FUNDS
18,000-20,000
With Bonus Potential to 30,000
With Outstanding Benefit Package

An outstanding career growth opportunity exists within our Company for an experienced, successful Sales Executive.

We offer a wide range of personal Financial Services in many cities throughout Canada.

Your responsibility will be to recruit, train and develop approximately six Financial Consultants who will market out broad service to our many clients.

You will have established a record of quality performance in this area in recent years and you will possess a high degree of knowledge of the products.

Candidates with above qualifications are invited to reply, in strictest confidence to:
Mrs. M. Robinson
Personnel Office
Eaton's, 1150 Douglas, Victoria

Silk 'n Ginger
McGUINNESS SILK TASSEL
the good, 6 year old whisky that is so smooth with whatever mix. Just ask for Silk and...

BAKER LOVICK

SALES REPRESENTATIVES
FOR VANCOUVER ISLAND

Our client is a major international company who requires Sales Representatives with above average qualifications. Post secondary academic background desirable.

Candidates should have a proven sales record that can be backed up by past and current sales performance statistics.

This position is open to all applicants who possess the necessary qualifications.

Your earnings potential will be excellent — based on a salary plus commission and bonus. In addition, a liberal program of benefits including complete medical/dental plan, and profit sharing is offered.

If you have proven above average ability in your present field, and a desire to excell in business, then please reply, by letter only, with a complete resume to:
BAKER, LOVICK LIMITED
Box 895, Victoria Press Ltd.

No phone calls will be accepted

Montreal's on the line and you're in the driver's seat.

With our 13 channel car telephone, anyone can reach you from just about anywhere.
And vice versa.
What's more, you don't have to worry about missing important calls.
Or finding a telephone to make one.
For more details, give us a call at 388-8911.
We'll steer you in the right direction.
B.C. TEL

Claire, Aussie lead

Steve Docherty of Australia and Claire Schmoyer of Arizona are the points leaders following three tournaments of the American Express Western Challengers tennis circuit.

Both will be in the draw when the circuit comes to Victoria Aug. 9 for the third annual Labatts-B.C. Open at Victoria Racquet Club.

The fourth tournament of the circuit is being played at Seattle this week.

Docherty scored victories at Eugene and Tacoma and leads the men's division with 26 points, two more than Dick Bohrnstedt of California and three more than Matt Mitchell of Stanford.

Bohrnstedt, a newcomer to the tour, won at Portland.

Miss Schmoyer, who won the singles at Victoria last year, moved to the top of the women's seedings by winning at Tacoma last week.

Ann Lebedeff of Washington won at Eugene and is seeded second.

A record 116 men, including Lars Elvstrom, the No. 1 ranked player in Denmark, and more than 60 women have entered the B.C. Open which is the richest tournament of the tour, featuring a purse of $10,000.

Five Victorians have entered the tournament. Neil Coutts, Roger Skillings and Chris Worthington are entered in the men's division and Brenda Cameron and Lori Barlow are in the women's division.

Play begins Monday with the 64 competitors trying for the final 16 placings in the main draw.

The public is welcome free of charge until the semi-finals on Aug. 14. Tickets for the semi-finals are $3 and for the finals are $4 and are available at the Racquet Club.

Leonard Scharbach of Racquet Club

Scharback tops skaters

Leonard Scharbach of Victoria Racquet Club successfully completed his gold dances during the recent combined figure skating tests at the Racquet Club, Juan de Fuca Arena and Esquimalt Sports Centre.

The 16-year-old skater also has his silver free dance and his sixth figure and is currently working on his seventh figure.

Following are skaters who passed tests:

JUNIOR SILVER DANCE: Bryan Sweeney (Esq); Christine Devison Kerry MacDonald and Kathy Nichiporuk (JDF); Mary Livingstone, Janet Coomes and Roberta De Lure (RC).

SENIOR BRONZE DANCE: Shawn Leckie, Karen Wells and Robin Marrion (Esq); Kim Anderson and Michele Jordan (JDF); Tanya Curtis, Lorraine Selina and Patricia Gibson (RC).

JUNIOR BRONZE DANCE: Nancy Andrew, April Bardal, Leslie Butcher, Barbara Dick, Stephanie Wallach and Janet Whitney-Griffiths (JDF); Erika Mawle, Trudie Ferris, Jodi Lundgren and Karen Hocking (RC); Yvonne Staples (Esq).

PRELIMINARY DANCE: Corine Capron, Michelle Duncan, Jamie Oxendale, Kim Robinson, and Carolyne Sophonow (JDF); Deenne Crosson and Janice Horsnell, (RC); Leslie Hinton, Gay Den Otter, Teresa Pimlott, Heather Kendrick, Shannon Mitchell and Corinne Deegan (Esq).

SILVER FREESKATE: Scott Buchanan (JDF); Andrea Anderson (RC).

FIFTH FIGURES: Meredith Berry (RC); Tracy Weisgarbe (Esq).

FOURTH FIGURES: Julie Levasseur (Esq); Vanessa Howe and Rozy Geric (RC).

FIRST FIGURES: Tricia McLeod (Esq); Brad McDonald, Stephanie Wallach, Cindy Marshall, Carolyn Sabell, Cheryl Simpson, Norma Wright, and Janet Whitney-Griffiths (JDF), Terri Evelyn, Keri Ilmsted, Karen Hocking, Craig Forth and Laura Campbell (RC).

BRONZE FREESKATE: Caroline Davey, Brad McDonnald, Carol Perl, Cheryl Simpson and Cindy Smith (JDF); Karen Hocking, Laura Campbell, Terri Evelyn (RC); Craig Mawle and Karen Wells (Esq).

SECOND FIGURES: Teresa White (Esq); Kristine Wallach, Mary McCordic, Linette Logie and Michele Jordan (JDF); Craig Mawle, Vicky Ballinger, Karen Lister, Carol Bishop and Karen Comforth (RC).

PRELIMINARY FIGURE TESTS: Leah Richmond, Karen Kerr, Heather Kendrick, Callie-Lyn Deegan, Teresa Pimlott and Shannon Mitchell (Esq); Lorna Ash, Michelle Duncan, Michelle Liscum, Carolyn Sophonow and Beth Taggart (JDF); Mary Campbell, Julie Chant, Deenne Crosson, Janice Horsnell, Celia Greenwood, Helen Friesen (RC).

Defenceman to Sweden

MORA, Sweden (AP) — George Tower, a defenceman in the organization of the St. Louis Blues of the National Hockey League, has signed with Mora Ik of this central Swedish town, 220 miles northeast of Stockholm, the club announced Wednesday.

Millions necessary to cap Games site

MONTREAL (AP) — The Games are over, the thousands of athletes and spectators are gone. Now Montreal must decide what to do with the Olympic facilities, which barely were ready for use in the recently-concluded two-week spectacle.

Victor Goldbloom, the Quebec minister in charge of the Canadian Olympic Installations Board, says that work will continue in order to complete the $788 million Olympic Stadium and pool, the $85 million Olympic Village and the $62 million Velodrome.

"The Board may be in existence for another seven or eight years," Goldbloom says, "until the financial situation is cleared." The "financial situation" includes the $120 to $130 million still to be spent in construction through the next 18 months.

The baseball Expos and Canadian Football League Alouettes expect to use the Olympic Stadium for their games. The Alouettes had hoped to finish the current season in the 72,000-seat facility, which will have artificial turf installed to replace the natural grass used during the Olympics.

The stadium tower — complete with a retractable roof — will be built, but Goldbloom notes that it hasn't been decided whether to use concrete, as originally planned, or steel in the construction.

"It may take more than a year to get the tower completed," says Goldbloom.

The pool will become a municipal facility later this month. Fees similar to those charged for other city pools will be charged.

The Village is being converted into a housing complex. The OIB hopes to have the apartments available to occupants by October.

Rutledge defends city tour crown

Jim Rutledge will defend his title in the Victoria and District junior golf tour which begins Friday at Royal Colwood Golf and Country Club.

The Uplands golfer is one of 27 nine-and-under handicappers competing in the "A" event while another 29 golfers are entered in the "B" event, which is for 10-and-over handicaps, and starts Friday at Cedar Hill.

The second round is Aug. 12 with the "A" event at Glen Meadows and the "B" event at Gorge Vale and the final round is Sept. 3 with the "A" event at Uplands and the "B" event at Victoria.

Following is Friday's draw:

"A" EVENT

3 p.m. — Dave Rands (V); Lanny Sawchuck (U); Bill Coupar (CH).
3:07 — David Watt (V); Rob Lee (U); Roy Harrington (CH).
3:14 — Stu Holroyd (GV); Jim Cook (CH); Ron Willes (U).
3:21 — Dave Goulding (CH); Scott Holroyd (GV); John McMillan (CH).
3:28 — John Girard (CH); Graeme Littler (U); Francois Vaillancourt (CH).
3:35 — Rick Gibson (CH); Ed Beauchemin (GV); Chris Rands (CH).
3:42 — Gary Doherty (CH); Don Moss (U); Dave Howe (GV).
3:49 — Jim Elder (U); Ron Forbes (CH); Brian DeGirolamo (GV).
3:56 — Jim Rutledge (U); Brian Rands (CH); Don Kerr (RC).

"B" EVENT

3 p.m. — Glen Barlow (RC); John Oliver (U); Rob Wilson (CH).
3:07 — Mike Milligan (RC); Bill Germain (CH); Bill Harrison (GV).
3:14 — Mark Callan (U); Jon Mahovlic (RC); Kerry Taylor (CH).
3:21 — Dave Ash (RC); Sheldon Strafford (CH); Rick Milligan (RC).
3:28 — Mike Adamek (RC); Jeff O'Connor (GM); Rob Aylesworth (GV).
3:35 — Cam McLure (GV); Blair Lawson (U); Mike Vaillancourt (CH).
3:42 — Steve Holroyd (GV); Scott Sealey (U); Glen Pool (GV).
3:49 — Dave Elder (U); Ron Faithfull (RC); Blair Philip (GM).
3:56 — Steve Wallis (RC); Rick Hanson (GV); Gary Bishop (GM).
4:03 — James Stevenson (GM); Adam Baxter (GM).

Moretti boosts Movers

Riding the five-hit shutout pitching of Roy Moretti, Greaves Movers blanked last-place Farmer Construction 8-0 at Lambrick Park Wednesday night to regain first place in the Victoria Senior Amateur Baseball League.

Moretti boosted his record to 9-2— the best in the circuit. He struck out eight and walked two. Ron Holmes took the loss to run his record to 1-1. He gave up 10 hits.

Moretti also drove in a pair of runs with a double. Rob Parris was two for three and scored two runs. Mark Lawless had a good night with a double, two singles and a walk.

	W	L	Pct.	GBL
Greaves	15	9	.625	—
Gorge	10	10	.600	½
Kubiceks	13	13	.500	3
Farmer Constr.	11	15	.423	5

Next game: Tonight — Farmers vs. Kubiceks, Lamprick Park.

Greaves	201	041	0	8,10—	1
Farmers	000	000	0	0 5—	3

Roy Maretti 9-2 and Rick Mark; Ron Holmes 1-1 and Terry Painter.

D F H
A LARGE! NEW! EXECUTIVE HOME!
• Quality Construction • Striking Design
• Over 3,000 Sq. Ft. Finished • MLS
626 NORMANTON COURT
A new cul-de-sac off the 600-block Foul Bay
D. F. HANLEY AGENCIES LTD. 385-7761
8-5

8-4
GORDON HEAD

OPEN HOUSE THURSDAY 12-3
2326 HOLLYHILL PLACE
Situated in an exclusive area of luxurious homes and on a semi-private lane, this distinctive 4 bedroom residence has seclusion, views of the straits and islands and the ultimate in luxury. Large living room with fireplace, formal dining room with an adjoining and totally private patio, and spacious, well designed kitchen. 3 bathrooms. Family recreation room. Sewing-cum-laundry room, 2-car garage. Offered at $99,500.
TED WALFORD ERNA ELLSAY
598-1420, 477-1841, 477-5705
BLOCK BROS. REALTY LTD.

"LONG AND LOVELY"

3889 PERSIMMON DR.
(Off Blenkinsop at Union)
OPEN HOUSE — THURS. and FRI. 2-4 P.M.
Quality construction — 20 yrs. young —immaculate condition, 3 BR. plus den, no step bungalow — delightful one-third acre parklike property of lawns, natural rock outcroppings, flowering shrubs and oak trees. The lge. bright Kitchen and D.R. capture the morning sun and afford a peaceful and private outlook on the lovely grounds (the pheasants enjoy a daily visit). Spacious 4-pce. bath plus 2-pce. and stall shower off Kitchen — 2-car garage, greenhouse. This gracious home will suit only the most discriminating buyer. $84,900.
479-1667 CATHY ATKINS 479-5427
479-1667 BRIAN BROWN 386-1234
J. H. Whittome & Co. Ltd.
7-29

Châteauneuf
1149 ROCKLAND AVE.
The nearly perfect location, quality construction, varied floor plans, thermopane windows, utility rooms and two bedrooms in each home, are the main features that appealed to the people who have purchased in Chateauneuf.
You are invited to view the remaining suites during our open house.
TRADE YOUR HOME ON OUR GUARANTEED SALE PROGRAM
CHECK INTO THE SPECIAL 10% INTEREST RATE MORTGAGES AVAILABLE TO PURCHASERS
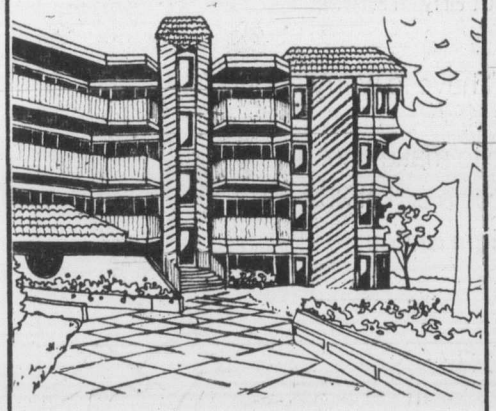
VIEWING TIMES:
Monday to Saturday, 1 p.m. to 6 p.m.
FARMER
Investments & Realty Ltd.
382-2134 388-9989
7-26

GLEN LAKE
Bright spacious living room, dining room with glass doors to sundeck, kitchen with dinette, 3 bedrooms, 1½ bathrooms on main floor. Rec room with Franklin fireplace, 1 finished bedroom, and two unfinished rooms in basement, utility, and storage. Just 6 years old. Close to schools. Owner transferred.
Realistically priced to sell at
$61,900
384-9335 MADGE or DON ROBBINS 384-9032
DAVID BURR LTD.
8-4

condominium
SUITES
OPEN TO VIEW
MON.-SAT. 1:30 - 4:30
SPECIAL APPOINTMENTS ANYTIME
CALL 592-2407
1665 OAK BAY AVE.
"WEMBLEY MANOR"
Choice of North or South views—Large balcony suites with dinette areas in kitchens. Rec room, lounge, workshop. LARGE 2 BEDROOOM, 1½ BATH SUITES FROM
$43,000
1050 PARK BOULEVARD
"THE EAST PARK"
By Beacon Hill Park, off Cook St.—Close to sea and shops. Only 5 left. Deluxe 2-bedroom suites with protected balconies. Heated underground parking.
TRADE YOUR HOME—SUITES FROM
$44,350 M.L.S.
964 HEYWOOD AVENUE
"VILLA ROYALE"
Overlooking Beacon Hill Park, 1- and 2-bedroom suites. Retirement amenities, sauna, swirlpool, roof lounge, workshop.
LEASEHOLD INTEREST PRICES START AT
$25,000
1447 ST. DAVID ST.
"OAK BAY"
Luxury One Level Townhouses
Two Bedrooms at $75,000
Two Bedrooms, Den at $119,500
Whyte & Gower
OAK BAY PROPERTIES LTD.
2227 OAK BAY AVENUE
592-2407
7-30

SOUTH OAK BAY
PANORAMIC SEA VIEWS
Nestled on a hillside of exclusive estates, a new, exciting residence of truly unique architectural design and totally dedicated to unequalled construction. Superb views of Oak Bay and the sea from almost every spacious room and private view balconies. 3 intriguing bedrooms, the master a suite within itself. Large reception hall, a dining room with an unsurpassed view, with sunken drawing room featuring beamed decor. Spiral staircase to billiard room, guest bedroom, and a miniature indoor garden. An exclusive new residence, offered at $175,000.
TED WALFORD
OFFICE 477-1841 RESIDENCE 598-1420
BLOCK BROS. REALTY LTD.
8-4

EVERGREEN HILL
1188 YATES STREET

OPEN TO VIEW WED.-SAT.
1:30-5 P.M.
Large two-bedroom, two-bathroom suites, with large kitchens and loads of storage closets. Within walking distance of city centre. Priced from $41,000 to $46,000. Only 12 suites left. Stop by and view the excellent design of this quality development
For personal viewing anytime call
DOUG MENZIES 478-9161
BUD WALKER 478-7420
REALSPAN PROPERTIES LTD.
388-6454
7-21

Whyte & Gower VICTORIA'S LEADING CONDOMINIUM BROKERS
ARE PLEASED TO ANNOUNCE THE OPENING OF
Village Oaks
"VILLAGE" LIVING AT ITS' FINEST
It's just a one-block walk from your new home to the centre of "Village" life . . . with food store, travel agents, banks, a theatre, trust company, Senior Citizens Centre, hairdressers and a full range of speciality stores to cater to your shopping needs. And you'll enjoy those leisurely strolls to the waterfront — just a few minutes away. What a fine location.
SUITES:
One Bedroom, 897 sq. ft. Priced from $42,000
Two Bedroom, 1335 sq. ft. Priced from $69,000
Three Bedroom, 1604 sq. ft. Priced from $84,000
LUXURY CONDOMINIUMS
2125 OAK BAY AVE.
(CORNER OF YALE)
See it for yourself. That fine attention to detail that makes Village Oaks a special place to live — from the architect-designed reinforced concrete construction to the attractive in-suite designs and the full range of amenity areas including underground parking, hobby, laundry and activity rooms.
OPEN TO VIEW MON.-SAT.
1:30 to 4:30
TRADE YOUR OAK BAY HOME FOR ONE OF THESE DESIRABLE SUITES
SPECIAL APPOINTMENTS
592-2407 ANYTIME
Whyte & Gower
OAK BAY PROPERTIES
2227 OAK BAY AVE.

8-3

CORONADA
14 STRATA TITLE HOMES
1325 HARRISON
Five blocks east of downtown Victoria
ONLY TWO LEFT
Come and see WHY 12 homes SOLD in eight weeks.
1-Bedroom, 3rd floor $32,500
2-Bedroom, 4th floor $45,000
OPEN DAILY 1 to 4:30

J. H. Whittome & Co. Ltd.
1111 Blanshard St. 388-4271
TED RADWAY 477-6176
JOE MANTON 382-5211
8-3

Exhibition Park racing results

VANCOUVER—Results of Wednesday's thoroughbred racing at Exhibition Park:

FIRST RACE — Claiming, $2,900, for three-year-olds, six and one-half furlongs:
Singing Wheels (Krasner) $3.10 $3.00 $2.60
Belle Ami (Loseth) 3.30 2.90
Summer Sweety (Salas) 11.60
Also ran: Cocoa Gee Joe, Little Miss Mustard, Dark Perch, Postal Code, Krissory Blue, Maior-magicette. Track scratch, Arctic Swinger. Time: 1:21 2-5. Quinella paid: $7.20.

SECOND RACE — Claiming, $2,300, for two-year-olds, six furlongs:
Pet's Pride (Salas) $10.10 $4.30 $3.50
Midnight Marauder (Loseth) 3.30 2.60
Early Curly (Furlong) 4.30
Also ran: Northern Dandy, Twilight Madness, Baffin Beau, My Sun Eclipse, Grain Trader, Frozen Out, Ban The War. Time: 1:12 2-5.

THIRD RACE — Claiming, $1,950, for three and four-year-olds, six and one-half furlongs:
Beachcomber Nick (Rich) $25.80 $9.50 $5.70
Right Token (Krasner) 5.40 3.90
Leona R. (Wolski) 3.60
Also ran: Black Sherry, Thats A Venture, Surrey Belle, Country Wine, Mabe Jewel, Swift Irish, Sherrs Delight. Time: 1:20 2-5.

FOURTH RACE — Claiming, $2,500, for three-year-olds, Canadian, six and one-half furlongs:
Lady Darkfoot (Furlong) $59.40 $16.60 $8.30
Poolcanna (Krasner) 7.00 4.10
Barbiturate (Loseth) 2.70
Also ran: Arcos Pepe, Crowsnest Flyer, No Scandal, Sassy Driver, Lady Chapel, Azulique, Apache Flight. Time: 1:20 2-5. Exactor paid: $424.00.

FIFTH RACE — Claiming, $3,200, for three-year-olds, six and one-half furlongs:
Full Moon Charlie (Cuthbertson) $3.80 $3.10 $2.40
Boy Dancer (Arnold) 6.50 3.80
Ticket Count (Piechoto) 3.30
Also ran: Patient Echo, Pesty Kid, Host The Diamond. Track scratch: Local Boy. Time: 1:17 3-5.

SIXTH RACE — Claiming, $3,600, for three-year-olds and up, six and one-half furlongs:
Xplore (Lanaway) $11.80 $6.80 $6.10
White Ensign (Chabara) 12.00 9.30
Spooky Luekey (Salas) 9.90
Also ran: Ruladot, Big Ed Johnson, Lawdy Doc, Fremar, Darch, Strong Item, Jakshot. Time: 1:19. Exactor paid: $172.50.

SEVENTH RACE — Claiming, $3,400, for three-year-olds and up, one ane one-sixteenth miles:
Mr. Irvine (Munoz) $15.20 $6.80 $4.00
Cammeray (Piechoto) 4.30 3.00
Cointreau's Prince (Barroby) 3.60
Also ran: Solar Drive, Secret Sovereign, Big Midget, Defiant Dude.

EIGHTH RACE — Claiming, $3,800, for three-year-olds and up, one ane one-sixteenth miles:
Auranullah (Piechoto) $7.00 $3.80 $2.90
Pearly D Will (Rich) 3.90 3.10
Ellie Doo (Salas) 3.80
Also ran: Solar Runner, Dancers Talent, Kings Flyer, Jet Of The Times. Time: 1:47 2-5.

NINTH RACE — Claiming, $4,700, for three-year-olds and up, six ane one-half furlongs:
Ole Par (Loseth) $4.70 $3.70 $3.20
Jump Start (Cuthbertson) 6.80 5.60
Simple Pat (Manning) 5.00
Also ran: Titans Lodge, Third Blue, Overlander, Saucy Verdict. Time: 1:17 1-5.

TENTH RACE — Claiming, $1,950, three-year-olds and up, Canadians, six and one-half furlongs:
Pirate Charger (Smith) $4.00 $2.40 $2.50
Hard Runner (Arnold) 3.00 3.30
Double Circle (Loseth) 4.70
Also ran: El Candel, Just Future, Okanagon Jewel, Mr. Maple Leaf, Cheif Exporter, Stogey Butts, The Aryan. Time: 1:19 4-5. Quinella paid: $7.30.
Attendance: 7785. Track handle: $687,106.

OXFORD FOODS

271 COOK STREET
Open Daily 9-9; Sunday 10-7

Prices Effective:
Wed., Aug 4th to Sat., Aug. 7th
WE RESERVE THE RIGHT TO LIMIT QUANTITIES

CHASE & SANBORN COFFEE 1 LB. 1.39
BANQUET CHICKEN BEEF TURKEY TV DINNER EA. 79¢
IMPERIAL MARGARINE 3-LB. PKG. 1.49
CARNATION COFFEE MATE 16-OZ. JAR 1.19
KRAFT MIRACLE WHIP 32-OZ. JAR 1.09
E. D. SMITH STRAWBERRY JAM 24-OZ. JAR 1.09
YORK APPLE JUICE 48-OZ. TIN 49¢
RHODES BREAD DOUGH 5 LOAVES 1.09
YORK FROZEN PEAS & CARROTS 2-LB. BAG 69¢
CLARITA SLICED PEACHES 28-OZ. TIN 59¢
AYLMER CHICKEN SOUP 4 10-OZ. TINS 89¢
MISS MEW CAT FOOD 5 6-OZ. TINS 1.00
JAVEX 64-OZ. BLEACH 59¢
BABIES ONLY 2 PLY TOILET TISSUE 4 ROLLS 99¢
SWEET NECTARINES LB. 39¢
FRESH LARGE STOCK CELERY 25¢
B-4

HOME NEEDS

Thursday, August 5th Through Saturday, August 7th

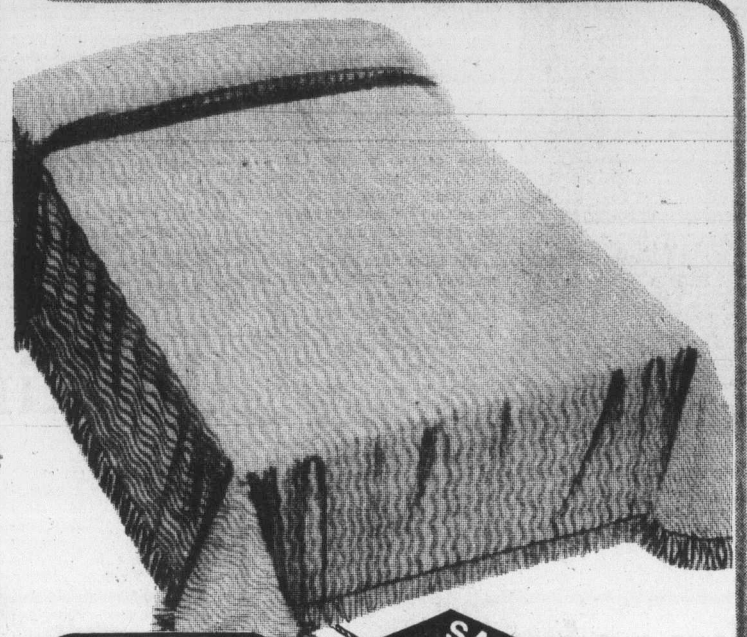

SPECIAL PURCHASE
LIMITED QUANTITIES
NO RAINCHECKS
SAVE OVER 40%
9.94

Terrific Buy ! Chenille Bedspreads

This twin-size bedspread is a real beauty - and so is the low Zellers price. 100% polyester chenille tufted into cotton backing. Completely machine-washable. Choice of white, gold or china rose. Approx. 74" x 100" finished size.

SPECIAL PURCHASE
LIMITED QUANTITIES
NO RAINCHECKS
3.74 EACH

Slight Imperfections

"Cannon" Bath Towel Buy !

Slight imperfections will not affect wear, however, enable us to bring you these top-make "Cannon" towels at a tremendous saving ! You'll find jacquards, prints and solids in bath-decor shades. All machine-wash, approx. 22" x 42"/44".

Polyester-Blend Striped Panels

SAVE OVER $2 ON EACH
45" x 63" 3.94
45" x 81" 4.94

Lovely sheer "Fleet" panels to enhance any setting. Easy-care 91% polyester/9% acetate with rod pocket header, 3" hem. Brown or natural stripes.

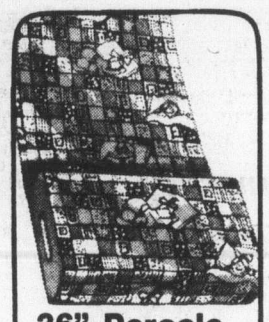

36" Percale Prints

2 YARDS 1.24

Machine-washable and dryable 100% cotton percale in assorted prints and colours - great for blouses, children's summer dresses, lightweight tops etc.

New Mini Ceramic Boudoir Lamps

SAVE 1.53
6.44 EACH

SPECIAL PURCHASE
LIMITED QUANTITIES
NO RAINCHECKS

Approx. 14" tall high-fired glazed chunky decorator ceramic lamps to light up the bedside or an intimate corner. Coordinating 8" fabric shades.

16-Piece Dinnerware Sets

Choice Of 3 Patterns !

SAVINGS OF 22%
7.74 16-PIECE SET

Choose from 3 distinctive earthtone patterns. 4 each-cups, saucers, soup bowls and dinner plates in set !

24-Piece Flatware Sets

Choice Of 3 Patterns !

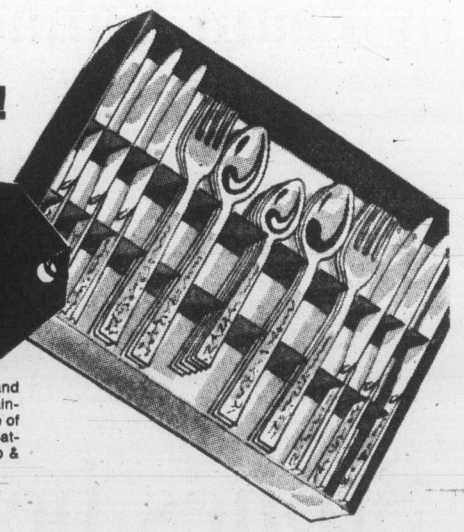

SAVE OVER $2
5.84 24-PIECE SET

Replenish your flatware supply and save ! Handsome, non-tarnish stainless service for six in your choice of "Cadiz", "Rosemere" or "Serta" patterns. 6 each-knives, forks, soup & dessert spoons.

Zellers
Open 9:30 a.m. to 9:30 p.m.
in the Hillside Shopping Centre
B-4

CHARGEX
master charge

—Robert Duffus photo

SPRAWLING GOALKEEPER Dave Evans of Vancouver couldn't stop this shot from Frank Alexander (not pictured) but he was sharp for the remainder of the Western Lacrosse Association playoff game Wednesday at Memorial Arena. Dennis Quigley (3) of Vancouver battles Dave Thomson in front of the net. Burrards scored 7-6 win in the opening game of the best-of-seven series.

Lions squander chances as Eskimos nab victory

B.C. Lions outgained Edmonton Eskimos on Wednesday night, and outplayed them after the first quarter, but the Canadian Football League champions took advantage of B.C. errors to turn in a 19-12 win before 25,295 Edmonton fans.

It was the third win for the unbeaten and untied Eskimos, and the second setback in three games for the Lions, who made most of their trouble while managing to look promising but not too impressive at the same time.

The Lions throttled the Edmonton offence after the first quarter, allowing only four first downs in the last three quarters with two of three second-half first downs coming on penalties.

Tom Wilkinson completed his first six passes, one for a touchdown, but when the game was over the Eskimos had only 10 completions from 25 throws. Wilkinson was replaced by Bruce Lemmerman about 10 minutes into the second quarter, and Lemmerman completed the game although he was ineffective.

Unofficial statistics showed Eskimos with 116 passing yards and only 63 yards from 22 carries. The Lions, who had 18 first downs, completed 16 of 33 passes for 162 yards and rushed for 147, but they didn't score their touchdown until the last minute.

However, the Lions couldn't make the most out of their statistical edge as turnovers gave them an 0-15 deficit and following mistakes often ended attempts to get their offence rolling.

Lions ran the opening kickoff to their 30-yard line, and promptly made two first downs, one on a 22-yard run by fullback Lou Harris, who turned in this best game of the season. But then Canadian Eric Guthrie, who went all the way at quarterback, threw the ball directly at exteammate Wayne Matherne. Four plays later, George McGowan took Wilkinson's pass on the 25-yard line and ran the rest of the way for a 50-yard touchdown.

That set the pattern. On the march again early in the second quarter, the Lions were stopped when Guthrie had another pass picked off. They got the ball back immediately with an interception of their own, but then scrappy Mike Strickland fumbled while battling for an extra yard, John Farlinger picked up the ball, lateralled it to Larry Highbaugh and it was 0-14 after the speedy ex-Lion had travelled the necessary 62 yards.

A third Edmonton interception came near the end of the second quarter, and the Eskimos made it 15-0 on a wide field-goal try by Dave Cutler after the tough B.C. defence had stopped them cold.

The B.C. defence continued to do its job, and all the Grey Cup champions could manage in the remaining time was two field-goal chances for Cutler which produced their last four points.

But the Lions kept bogging down on offence. They lost the ball on downs late in the second quarter after getting within 23 yards, they couldn't move after getting within 11 yards on their second possession in the third quarter and again after getting with 24 yards early in the fourth quarter.

They settled each time for a field goal by Lui Passaglia, and only 22 seconds remained when Guthhrie lobbed the ball into the end zone just as he was getting decked, and watched from the ground as Harris gathered it in. The try for a two-point conversion failed.

It could have been a costly last try for the Lions. Rookie-quarterback John Sciarra, used both as a punt-returner and a receiver, injured his right wrist when Harris kept the touchdown march going with a five-yard third-down run.

The extent of the injury was not immediately known.

In Wednesday's other game, Toronto Argos set a new CFL high for attendance for the second time this season, and also won their second game.

Responding to the support of 44,920 fans, the Argos upset Montreal Alouettes, 23-10, and didn't allow the Eastern Conference champions a touchdown.

Argos took advantage of two turnovers to assume a 17-3 first-half lead. Doyle Orange climaxed a march started by a fumble by plunging over for a first-quarter touchdown. In the second quarter, after Chuck Ealey had thrown a 15-yard touchdown pass to Mike Eben, Zenon Andrusyshyn made another turnover good for three points with the first of his three field goals.

Don Sweet kicked all of the Montreal points, hitting for three field goals and a single.

WESTERN CONFERENCE

	P	W	L	T	F	A	Pts.
Edmonton	3	3	0	0	68	34	6
Sask.	3	2	1	0	81	50	4
B.C. Lions	3	1	2	0	59	68	2
Winnipeg	3	1	2	0	92	63	2
Calgary	3	0	2	1	45	93	1

EASTERN CONFERENCE

	P	W	L	T	F	A	Pts.
Ottawa	3	2	1	0	96	72	4
Toronto	3	2	1	0	65	51	4
Montreal	3	1	1	1	56	60	3
Hamilton	2	0	2	0	30	81	0

Next game: Saturday — Saskatchewan at Hamilton (Channel 8 at 5 p.m.)

Jenkins wins again

Ferguson Jenkins is doing what Boston Red Sox expected when they got him from Texts Rangers, but the Canadian righthander probably started too late to give his new club anything better than a second-place finish.

The defending American League champions got a sixth successive win from Jenkins on Wednesday when he boosted his record to 11-8 with a fine seven-hitter which brought a 4-1 win over Detroit Tigers.

It also brought the Red Sox fourth place in the Eastern Division, but the gain on the leading New York Yankees was only a half game and the Red Sox are still 15 games in arrears with only 58 remaining to be played.

The Yankees, who have been struggling a bit for two weeks, kept on getting what was needed to prevent a skid from becoming a plunge.

This time it was lefthander Ken Holtzman, who failed in his last start, who applied the brakes after the Yankees had lost the first game of a doubleheader to Milwaukee Brewers, 3-4.

Holtzman gave up 12 hits, but he managed to scatter them well enough to last the nine innings and allow only two runs. It was his ninth win in 10 career decisions involving the Brewers, and he made it with big help from Chris Chambliss, who hit a two-run homer and a two-run single.

Brewers scored four runs, two of them on a homer by Sixto Lezcano, in the third inning of the first game to hang an 11th defeat on Catfish Hunter.

While the Yankees were maintaining their lead at 11½ games, Kansas City Royals boosted theirs to 10 games with another win over Minnesota Twins, this time 4-2.

Defeat knocked the Twins into third place, Oakland Athletics regaining the runner-up spot by shutting out Chicago White Sox, 5-0, with Paul Mitchell pitching a route-going six-hitter.

★ ★ ★

NATIONAL LEAGUE

Eastern Division	W	L	Pct.	GBL
Philadelphia	71	34	.676	—
Pittsburgh	58	47	.552	13
New York	54	55	.495	19
Chicago	46	61	.430	26
St. Louis	44	59	.427	26
Montreal	36	63	.364	32
Western Division	**W**	**L**	**Pct.**	**GBL**
Cincinnati	69	39	.639	—
Los Angeles	59	47	.557	9
Houston	56	54	.509	14
San Diego	51	59	.464	19
Atlanta	48	59	.449	20½
San Francisco	47	62	.431	22½

Houston 000 001 000—1 6 0
Los Angeles 000 000 000—0 6 0
Richard 13-11 and Herrmann; Rau 10-8, Hough (9) and Yeager.

Cincinnati 001 000 000— 1 9 0
San Francisco 201 000 01X— 4 9 0
Nolan 10-6, Sarmiento (7) and Bench; Montefusco 11-9, Moffitt (9) and Rader. Home run — San Francisco, Matthews (13th).

San Diego 000 000 000— 0 8 1
Atlanta 000 000 001— 1 7 1
Jones 18-6 and Kendall; Ruthven 12-9 and Correll.

Montreal 000 000 000— 0 4 0
New York 300 000 10X— 4 9 0
Carruthers 5-7, Lang (2) and Williams; Koosman 13-7 and Grote.

Philadelphia 000 401 200— 7 10 0
Chicago 310 010 000— 5 10 0
Christenson, Schueler (3), Garber 7-2 (6) and McCarver; Renko, Colemen 0-5 (4), Knowles (6), Sutter (8) and Mitterwald. Home runs — Philadelphia Schmidt (28th, 29th); McCarver (1st).

St. Louis 001 000 000 000— 1 8 1
Pittsburgh 000 000 001 001— 2 9 1
Forsch, Hrabosky (8), Greif (VI), Wallace 2-2 (12) and Ferguson; Candelaria, Tekulve (8), Moose (10), Hernandez (11), Guisti 2-3 (12) and Dyer. Home run — St. Louis Forsch (1st).

There was no change for the top clubs in the National League, where Cincinnati Reds and Los Angeles Dodgers both lost and Philadelphia Phillies and Pittsburgh Pirates won.

★ ★ ★

AMERICAN LEAGUE

Eastern Division	W	L	Pct.	GBL
New York	64	40	.615	—
Cleveland	52	51	.505	11½
Baltimore	52	52	.500	12
Boston	49	55	.471	15
Detroit	48	55	.466	15½
Milwaukee	46	56	.450	17
Western Division	**W**	**L**	**Pct**	**GBL**
Kansas City	63	40	.612	—
Oakland	55	52	.514	10
Minnesota	54	52	.509	10½
Texas	49	54	.476	14
Chicago	46	58	.442	17½
California	47	60	.439	18

Baltimore 000 000 000 0—8 1
Cleveland 201 000 00x 3—8 0
Palmer 14-10 and Dempsey; Waits 5-5 and Fosse.

Boston 000 112 000—4 8 3
Detroit 000 100 000—1 7 2
Jenkins 11-8 and Montgomery; Ruhle 6-9, Crawford (4) and Freehan. Home runs — Detroit: Thompson (16th); Boston: Lynn (7th), Cooper (9th).

Minnesota 000 010 001—2 8 1
Kansas City 300 001 00x—4 9 1
Goltz 9-10, Campbell (8) and Wyneger; Fitzmorris 13-7, Littell (6) and Martinez.

Oakland 100 010 300—5 10 0
Chicago 000 000 000—0 6 2
Mitchell 8-5 and Newman; Brett 6-6, Hamilton (8) and Nordhagen.

New York 000 003 000—3 5 0
Milwaukee 004 000 00x—4 8 0
Hunter 12-11 and Healy; Travers 13-8 and Porter. Home runs — New York Munson (11th). Milwaukee: Lezcano (5th).
Second Game
New York 300 001 300—7 11 0
Milwaukee 000 001 010—2 12 3
Holtzman 9-7 and Munson; Slaton 12-9, Sadecki (7) and Moore. Home run — New York: Chambliss (13th).

California 010 330 002—9 17 1
Texas 100 003 002—6 10 0
Ryan 9-13, Verhoeven (9) and Humphrey; Brlies 7-8, Hargan (4), Barr (5), Foucault (9) and Fahey. Home run: California — Solaite (3rd).

Shamrocks suffer upset as Burrards snap slump

By REG REYNOLDS

Outstanding goaltending by Dave Evans and a solid defensive effort enabled Vancouver Burrards to reverse a season-long trend Wednesday at Memorial Arena.

Evans made 45 saves and Doug Hayes scored two shorthanded goals as Burrards upset the league-champion Victoria Shamrocks, 7-6, in the opening game of the Western Lacrosse Association playoffs.

Approximately 1500 fans were on hand to witness the defending Mann Cup-champion Burrards end a losing streak at eight games, and defeat the Shamrocks for the first time this season.

Shamrocks, who lost only once at home in league play and thumped the Burrards 19-5 in their last game here, got off to a quick start, scoring twice early in the first period but then Evans took over.

The veteran goaltender was beaten by Ron MacNeil on a power-play at 3:38 of the opening period and by Frank Alexander at 6:43 but then he shut out the Shamrocks for the next 39 minutes and 38 seconds.

Both teams were cautious in the opening period and both were guilty of sloppy passing but the Burrards were the more careless and only Evans play enabled them to escape down by one goal.

Vancouver played the final minute and eight seconds of the opening period two men short but Evans stifled the Shamrock powerplay, stopping Pete Rushton on a breakaway and making two brilliant stops with 14 seconds remaining.

Evans continued his outstanding play in the second period, stopping Ivan Thompson on a breakaway near the eight-minute mark, and the Burrards seemed to take inspiration from his solid play.

As the Burrards play improved the Shamrocks became sluggish and careless. Doug Hayes tied the game at 12:31 with a shorthanded goal and Bob Salt and Gord Frederickson scored 10 seconds apart late in the period to make it 4-2.

With Dennis Quigley in the penalty box, Hayes scored his second goal but the Shamrocks came back and Mike Beaulac broke Evans shutout string with a power-play goal.

The goal got the Shamrocks moving and they pumped in three straight goals to take a 6-5 lead but Frederickson tied the game with a power-play tally and burly Salt scored the winner with 76 seconds remaining in the game.

The officials called a tight game and no fights broke out as Victoria took 28 minutes in penalties, including a 10-minute misconduct to Joe McCrea. Burrards received 22 minutes in penalties.

The best-of-seven series resumes Friday night in Richmond with the third game here on Sunday evening.

The other semi-final, between New Westminster Salmonbellies and Coquitlam Adanacs, starts tonight in the Royal City.

★ ★ ★

VANCOUVER

	G	A	Pen.
Dennis Quigley	0	0	4
Bill Rewson	0	2	0
Dave Tasker	0	0	0
Bob Holmes	0	0	0
Mike Smith	0	1	0
Ward Sanderson	0	1	0
Nick Delmonico	0	0	0
Bill Foote	1	0	2
Pat Differ	0	1	2
Ron Pinder	0	0	4
Gord Frederickson	2	1	2
Bob Salt	2	1	2
Doug Hayes	2	2	2
Dick Cromoton	0	0	4
Taki Vohalis	0	0	8
Al Gordaneer	0	1	0
Dave Evans	0	2	0
Don Hamilton	0	0	0
Totals	7	12	22

VICTORIA

	G	A	Pen.
Pete Rushton	0	0	0
Norm Baker	0	0	0
Ranjit Dillon	0	2	0
Larry Bell	0	0	2
Danny Green	1	1	2
Charn Dhillon	0	0	0
Dennis Somner	0	0	2
Mike Walsh	0	0	0
Chris Hall	0	0	2
Mike Beaulac	1	3	0
Dave Thomson	0	1	0
Ron MacNeil	2	0	0
Ivan Thomoson	1	1	0
Gerry Kustaski	0	1	0
Frank Alexander	1	0	6
Skip Chapman	0	0	0
George Grover	0	0	0
Totals	6	10	28

Shots stopped by:

Evans (Van)	14	21	10—45
Grover (Vic	13	10	16—39

Score by periods:

Vancouver	1	3	3—	7
VICTORIA	2	0	4—	6

Sport today

SOFTBALL

9 a.m.—Continuation of junior and juvenile boys and girls. All-Native Olympiad tournament, Bullen Park.

6:30 p.m. — Heywood Avenue Men's League: Century Inn vs. Taylor House Moving, Heywood Avenue Park.

6:30 p.m. — Senior women's League playoffs, MacDonalds Furniture Juniors vs. Stockers North Americans in third game of final series (if necessary) and MacDonalds Furniture Seniors vs. London Boxing Club in second game of consolation semi-final, Hyacinth Park.

BASEBALL

6:30 p.m. — Senior Amateur League: Farmer Construction vs. Kubiceks Home Service, Lambrick Park.

LACROSSE

8 p.m. — Third games of best-of-three semi-finals (if necessary) in Vancouver Island Junior "B" Lacrosse League, Saanich E.J. Hunters vs. Victoria Strathcona Stingers, George Pearkes Arena and Esquimalt Buccaneers vs. Nanaimo Timbermen, Esquimalt Sports Centre.

Roadrunners top J-Hawks

COQUITLAM — Richmond Roadrunners consolidated their hold on fourth place in the Western Canada Major Junior Lacrosse League on Wednesday by scoring an 8-5 win over the hapless Coquitlam J-Hawks.

Roadrunners have 18 points with one game to play in league action while the J-Hawks finished their 28-game season at 5-22-1.

	P	W	L	T	F	A	Pts.
VICTORIA	27	21	5	1	474	311	43
Burnaby	26	17	7	2	415	333	36
New West	26	13	13	0	364	361	26
Richmond	27	9	18	0	338	444	18
Coquitlam	28	5	22	1	356	503	11

Next game: Friday — VICTORIA at New Westminster.

Buccaneers triumph

NANAIMO — Esquimalt Buccaneers tied up their Island Junior B lacrosse best-of-three semi-final playoff Wednesday night by defeating Nanaimo Timbermen 16-8 at Nanaimo Sports Centre. Nanaimo won the first game played at Esquimalt 8-5.

Teams will clash in the deciding game tonight at the Esquimalt Sports Centre starting at 8.

Doug Angrove paced the winners with five goals, while Darrell Deane and Randy Bryant each had three.

John Wheat was the big gun for Nanaimo with three goals and Jim Ferguson contributed two.

The Original Knight
SOLUNAR TABLES
When To Fish Or Hunt

According to the Solunar Tables calculated for this area, the best times for hunting and fishing for the next 10 days will be as follows (Times shown are Pacific Daylight times):

Minor	Major	Minor	Major
A.M.		P.M.	
TODAY			
1:30	8:00	1:50	8:30
TOMORROW			
2:10	8:55	2:45	9:20

Major periods, lasting 1½ to 2 hours, dark type.
Minor periods, shorter duration, light type.

Pollock makes changes in Team Canada roster

MONTREAL — Goalkeeper Ken Dryden of Montreal Canadiens will definitely not play for Team Canada '76 in the upcoming Canada Cup hockey series.

Dryden, who underwent knee surgery on Friday, will be replaced by Dan Bouchard of Atlanta Flames, managing director Sam Pollock announced Wednesday.

Pollock also said defenceman Dave Burrows of Pittsburgh Penguins and leftwingers Bob Gainey of Montreal and Dan Maloney of Detorit Red Wings have been added to the team, which begins workouts Monday.

Defencemen Brad Park of Boston Bruins, Bobby Orr of Chicago Black Hawks, Guy Lapointe of the Canadiens, goalkeeper Bernie Parent of Philadelphia Flyers and leftwinger Marc Tardif of the World Hockey Association Quebec Nordiques earlier indicated they could not play.

Dryden, who was released from hospital Monday, is convalescing at home and is expected to turn out for the opening of the Montreal training camp in mid-September.

Team Canada will face Czechoslovakia, the Soviet Union, Finland, Sweden and the United States in the round-robin tournament.

On Tuesday, tournament organizer Alan Eagleson of Toronto said the event will go ahead even if the Soviet Union follows through on its threat to withdraw.

A Soviet team official threatened Monday that his team may pull out of the September series if Olympic diver Sergei Nemtsanov is not returned to Russia. Nemtsanov defected from the Soviet team in Montreal during the Olympic Games.

Softball roundup

Stockers sweep series

Stockers North Americans are the champions of the Victoria Senior Women's Softball League.

The movers took the crown Wednesday night at Hyacinth Park with a 3-2 victory over McDonald's Furniture Juniors for their second straight win in the best-of-three final series.

The winning run came in the seventh inning when Wendy Leach was safe on an error and scored on Lee Wallace's double to break a 2-2 tie.

Bev Gjernes was the winning pitcher, giving up seven hits.

In the consolation round CJVI Vicettes defeated Ingraham 11-5. Play continues tonight at Hyacinth Park with McDonalds Srs. battling London Boxing Club at 6:30.

In the Stuffy McGinnis Men's League, Juan de Fuca Builders defeated Matthews Heating 7-0 to take their best-of-three junior series in straight games. Juan de Fuca won the opener 3-1.

Collecting a total of 14 hits Juan de Fuca put the game away with five runs in the fifth inning. Len Banner collected three hits in four trips while four teammates picked up two hits apiece.

Larry Cole gave up only two hits in taking the pitching honors.

In the Heywood Avenue Senior Men's League Castle Properties marked up a 6-1 triumph over Esquimalt Juveniles.

Juan de Fuca 001 050 1—7 14 0
Mathews Heating 000 000 0—0 2 2
Larry Cole and Pete Rumsby; Brian Scotney, Loran Bowden (5) and Jeff Price.

Soccer

NORTH AMERICAN
Toronto 2, Chicago 0.
Minnesota 2, Portland 1.
Seattle 1, Hartford 0.

Jr. "B" LACROSSE
PLAY-OFFS
FINAL
Best of Three
SAANICH "HUNTERS"
vs.
VICTORIA "STINGERS"
TONIGHT 8 P.M.
G. R. Pearkes Arena

WRESTLING
Memorial Arena
TONIGHT 8 P.M.
CANADIAN TEAM TITLE
SHIBUYA and QUINN vs. TOLOS and ROCHA
KINISKI vs. FRANKS
Rogers vs. Francis
Lowlor vs. Hunter
Zappa vs. Froelich
Tickets on Sale at ARENA BOX OFFICE: Ringside $4.00, Res. $3.50, Rush $3.00, Under 12 $2.50. Rush tickets sold at the door only.

Stones betters own world record

PHILADELPHIA (AP) — John Walker of New Zealand captured the first race in the Dream Mile Triple and Dwight Stones of the United States reaffirmed he was the world's greatest high jumper with a world record at the Philadelphia Bicentennial Meet of Champions Wednesday night.

Walker was clocked in 3 minutes, 56.2 seconds as he fought off brisk winds.

Stones soared seven feet, 7¼ inches to smash his own world record, only four days after rain washed away his gold medal hopes in the Montreal Olympic Games.

Walker, gold medalist in the 1,500 metres at Montreal, was content to let Bryon Dyce of Jamaica set the pace for the first three laps then raced to the front on the final turn. Paul Heinz-Wellman of West Germany took second with a time of 3:56.3 and Rod Dixon of New Zealand third in 3:56.4.

The race was billed as the first of three to determine the world's greatest miler, but the same political dispute which rocked the Games rippled in Philadelphia when Tanzania's Filbert Bayi did not run.

The Walker-Bayi matchup has been put off numerous times since their last meeting in January 1974 for essentially the same reason — Tanzania's displeasure over New Zealand's sports ties with segregationist South Africa.

Walker, who has been the dominant middle-distance runner for the past tow years, had hoped to break his own world mark of 3:49.4, but the winds swirling on the backstretch in Franklin Field prevented that.

The amazing Stones electrified the crowd of 13,772 with an incredible leap that topped the record he set in the NCAA championships here.

Heavily favored in the Olympics, Stones looked sharp in Montreal until a rainstorm created puddles on the jumping surface and prevented him from clearing seven feet, 3¾ inches.

He settled for the bronze, behind Jacek Wczola of Poland and Greg Joy of Vancouver.

Earlier in the evening, a number of other Olympians withdrew from the meet at the last minute, including 200-metre gold medalist Don Quarrie of Jamaica and 400-metre hurdles gold medal winner Edwin Moses.

Steve Riddick, a member of the United State's winning 400-metre relay team, captured the 100-metre dash in 10.24 as Steve Williams pulled up with a slight injury but placed fourth.

Williams was attempting a comeback after the heavily favored sprinter failed to make the U.S. team.

Mike Boit of Kenya who didn't compete in the Olympics because his nation pulled out in a polititical dispute, won the 800 in 1:46.1.

Head for everybody's Favourite!...

New Exhibition Park
New Exhibition Park is bigger and better than ever, over 50% bigger with 2,400 new seats in the Grandstand and Clubhouse! This year, New Exhibition Park has 113 exciting days of Thoroughbred Horse Racing. Parade to the Post, 6 PM Weekdays, 1 PM Saturdays and Holidays, rain or shine! For reservations, call 254-1631.
For Bus information Phone Vancouver Island Coach Lines, 385-4411.
THE TRACK Exhibition Park
B.C. JOCKEY CLUB

The Saint's right on course

Cranston de St. Remy – The Saint

Colonist Wire Services

VANCOUVER — He's known as The Saint of the course — Constable Cranston de St. Remy of the Royal Canadian Mounted Police, chief of the gold club squad.

City golfers see him on golf courses in white Hush Puppies, golf shirt and checked slacks, sporting sun-tanned forearms and neck, and flashing gold teeth as he steps from his unmarked police car. He leaves his gun at the office, but his golf clubs are in the trunk of the car.

He is armed with a writ, which he rarely uses, and with what the customs and excise branch calls its K5-dash detention form. He's got a fair packet of the forms with him.

What he is looking for are smuggled sets of gold clubs, expensive sets, the kind that sell for $600 and up in Canada.

Across the border, the same clubs can be bought for $400. Unless de St. Remy catches you with them in Canada, of course. Then they are much more expensive.

At North Vancouver's Seymour Golf and Country Club earlier this season, for example, The Saint had just finished a tour of the storage room where Seymour members store their sets, tagging 25 of them for investigation as possibly smuggled.

As he was leaving, a man drove up in a new station wagon, parked and pulled out a brand-new, expensive set of clubs.

De St. Remy approached the man who, after a short conversation, admitted that the clubs were bought the previous week in the U.S. and were not declared.

"We got a problem," The Saint told the man.

The Lynx clubs cost $420 in the U.S. Had the man declared the clubs he would have had to pay an additional 15-per-cent duty of $63 plus the 12-per-cent federal sales tax of $57.96, bringing the over-all total to $540.96. The clubs sell for about $600 in Canada.

But since the clubs were not declared, the man was told he now must pay a customs penalty equal to the original purchase price if he wanted to keep his clubs. And he was fined an amount equal to the duty and tax he did not pay because he used his car to smuggle the goods.

The man decided that having to pay the double duty for smuggling, plus the sales taxes, plus the penalties equal to the original price, would not be worth it. The RCMP took possession of the clubs.

De St. Remy says he doesn't regard the smugglers as criminals.

"Of course they're not, they're golfers," he said. And since they aren't criminals, they aren't charged.

The Saint says the criminals are the commercial smugglers. They are the ones he really wants to get.

Chako leads by one

SUNNINGDALE, England (UPI) — Little Chako Higuchi of Japan, using her unique swaying golf swing to perfection, shot a six-under-par 68 Wednesday to grab the lead in the $90,000 European women's open championship.

The 30-year-old pro from Tokyo ended the first round a stroke ahead of Argentinian rookie Silvia Bertolacchini. Texan Sandra Palmer topped the U.S. contingent with a 71.

Higuchi collected an eagle and seven birdies in her chase for the first prize worth $13,500, the same amount won by Johnny Miller in this year's British Open.

Defending champion Donna Young and tournament favorite Judy Rankin found difficulty on the greens and were tied at par 74.

Chako, who has won nearly $23,000 in the United States this year scored her eagle with an 18-foot putt on the first green. She followed with three birdies to go five under par by the time she reached the fifth tee. A setback on the sixth, which she three-putted, and a bad drive at the 11th ended in bogeys, but four more birdies saw her take the $900 prize for the day's lowest round.

RENT-A TRUCK and CAMPER or MOTORHOME
For Your Vacation This Summer
SUBURBAN RENT-A-CAR
Reserve Early 386-6131
3377 DOUGLAS

OAK BAY SOCCER CLUB
Commence Practices Tues. and Thurs. at Henderson Park at 7 p.m. sharp. Interested competitive players cordially invited to try out for our Four Senior Teams. Coach Bill Hamilton Premier Team. Full clubhouse facilities. Further info. call: 383-7241.

COME TO SALMON COUNTRY
B.C. SALMON DERBY WEIGH STATION
PEDDER BAY MARINA
Metchosin—off Rocky Point Rd. 478-1771

Ruth tourney ready to go

Ross Barnett is expected to draw the pitching assignment for Victoria when the Senior Babe Ruth Regional All-Star Tournament opens Saturday at Royal Athletic Park.

B.C. champion Port Alberni plays Oregon in the first game of the seven-team, double-knockout tournament for 16-18-year-olds at 6:30 p.m. and Victoria follows against Wyoming at 8:30.

Manager Tim Rogers expects to go with Barnett, who is also a regular catcher, against Wyming and use Reg King on the mound in the second game.

Gary White will handle the catching when Barnett is pitching.

Other expected starters for Victoria, which is represented by the Victoria Firefighter League, are Ron Arcuri, Bruce Robertson, Ian Jesney, Mark Lawless and Dan Vangylswyk.

Arcuri led the Firefighter league in hitting with a .439 average, Robertson batted .351 and Jesney batted .333.

Barnett hit .302 and Lawless, Vangylswyk and White were close to .300.

Rogers and coach Randy Burgoyne favor consistent hitting and speed on the bases over the long ball and Tim Crawford is expected to provide much of the speed.

Rounding out the Victoria mound staff are Garry Rogers, Rob Stenseth, Wayne Proceviat and Larry Wedgewood.

Kirkland, Wash., won the tournament last year and went on to capture the Babe Ruth world series at Seattle.

Washington plays Montana at 12:30 p.m. Sunday while Idaho meets the winner of the Wyoming-Victoria game at 2:30 p.m.

The tournament continues through the week with games at 6:30 and 8:30 each night.

Soccer signing

Juan de Fuca Minor Soccer Association is holding its annual registration of players Saturday and Sunday from 2 to 6 p.m. at Juan de Fuca curling rink.

Registration fee of $10 is required with registration and interested players must be five to 17 years of age and must bring their birth certificates.

GORGE MOLSONS SOCCER CLUB
announces practice beginning
AUGUST 5th AT 7:00 P.M. AT
HAMPTON PARK
everyone welcome

fred asher
Annual
½ PRICE
Sale

SUITS ..... ½ PRICE
Reg. 110.00 to 265.00
SPORTCOATS ..... ½ PRICE
Reg. 69.95 to 139.95
LEISURE SUITS ..... ½ PRICE
Reg. 40.00 to 135.00
SLACKS ..... ½ PRICE
Reg. 25.00 to 32.95
DRESS SHIRTS ..... ½ PRICE
Reg. 9.50 to 18.00
CASUAL JACKETS .... ½ PRICE
Reg. 13.95 to 59.95
SWEATERS ..... ½ PRICE
Reg. 10.00 to 42.00
AND MORE all at ..... ½ PRICE

A large selection, but not our entire stock, reduced for end of season clearance. As always: no charge for alterations.

fred asher
for the west coast man
1402 Douglas at Johnson — Mayfair Shopping Centre
Harbour Park Store — Nanaimo
13 Stores on the Lower Mainland
Chargex and MasterCharge Welcome
8-4

IT TAKES MORE THAN SIZE TO PUT A CAR IN VOLVO'S CLASS.

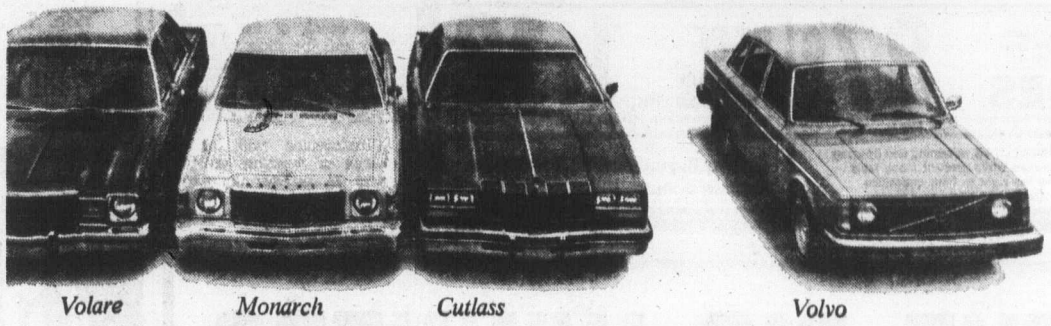

Volare *Monarch* *Cutlass* *Volvo*

We'll be the first to admit, there are a number of cars around that offer as much interior space as a Volvo.

Granada, Volare, Monarch, Cutlass.

The principal difference, however, lies

in the cars that enclose this interior space.

Despite the room inside, a Volvo's outside is from five inches to a foot and a half shorter than any of these other cars. (Which means you have from five inches to a foot and a half less to park.) And its turning circle is from seven to ten feet smaller.

But there are greater dimensions to a Volvo than its dimensions.

Consider what you sit *on* once you get in. Volvo's infinitely adjustable bucket seats weren't designed by decorators. They were engineered in co-operation with orthopedic specialists. *Car and Driver* says..."they hold you in a position that is more comfortable than you'll get in almost any other contemporary car."

Volvo's 4-wheel power disc brakes stop shorter than a Granada, Volare, Monarch or Cutlass.* Its fuel-injected overhead cam engine out-accelerates them all.

And all you have to do is take these five cars around a tight curve to appreciate the

handling differences Volvo's rack and pinion steering and spring-strut suspension make.

With a Volvo, you also get a car that lasts an average of 16.6 years in Sweden. (According to the latest figures from The Swedish Motor Vehicle Inspection Company.)

A car whose safety characteristics impress even the U.S. government. In fact,

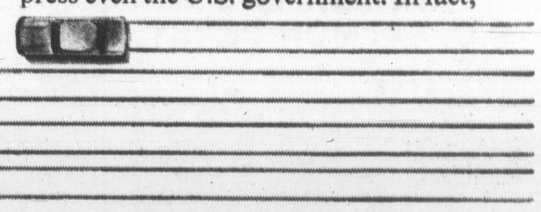

they're buying 24 Volvos for a crash-testing program that will help establish safety standards for cars of the future.

You can pay a lot of money for cars like Granada, Volare, Monarch and Cutlass. But before you do, pay us a visit.

We think you'll find these other cars don't size up to Volvo at all.

*Braking performance for vehicles carrying light load reported by manufacturers as required by the U.S. Dept. of Transportation.

© VOLVO CANADA LTD.

THERE ARE A LOT OF CARS IN VOLVO'S PRICE CLASS. BUT NOT IN VOLVO'S CLASS.

See Our Multiple Choice of Volvo Models. Then Test One.
Leasing Available.

McCallum Motors Ltd.
1101 Yates Street
382-6122

Brian Holley Motors Ltd.
3319 Douglas Street
384-1161

Muncey has new image

SEATTLE (UPI) — Bill Muncey, 1976 champion water jockey of the unlimited thunderboat circuit, says he has come to realize that while winning is great, it is not an end in itself.

"Participating in a hydroplane race is what counts with me now," Muncey said in an interview following a Puget Sound sportswriters and sportscasters meeting this weeek.

"I know it sounds rather funny now that I have worl the 1976 hydroplane driving championship, but it is true. I have changed a lot since I lived in Seattle six years ago. In fact, only now am I learning to handle this sport in a mature fashion."

Muncey is the man to beat in the Seafair Trophy race which will be run on Lake Washington Sunday. He operates his own boat, the Atlas Van Lines. So far this year, he has won five races and placed second twice.

Furthermore, his 33 victories since 1951 add up to more than those of any other unlimited driver and they include six Gold Cups and five national championships, which is not bad for a former sportscaster, disc jockey and second-rate saxaphone player.

Muncey began driving speedboats 39 years ago when he was eight. He moved into thunderboats when he came to Seattle in 1950 and his first 14 victories were in the Miss Thriftway.

After the Thriftway was retired, Bill piloted such craft as Miss U.S., $ Bill, Notre Dame and Myrs Sheet Metal. Then last year he crawled into the Pay 'N' Pak and knew he had found a home. To make sure he would not be evicted, Muncey bought the 6000 pounds of honey-combed aluminium from Dave Heerensberger, got the trucking firm as a sponsor and since then the combination has devastated the rest of the fleet.

Muncey, now of Costa Mesa, Calif., left Seattle somewhat piqued, no doubt, because of the diminished interest in the sport from those days of summer in the 1950s and '60s when Seattle's entire population seemed to be inflicted with a severe case of "Hydromania."

Bill is a little more mellow now, and although his countenance has a few more lines, it still shows traces of that visage that fans and foes alike often referred to as baby-faced. As to the attitude which upon several occasions earned him a reputation to match his facial features, Muncey says:

"I am now learning to cope with this sport in a mature fashion. I have come to realize that just winning is not enough. Being an owner is much more fun than just being a driver out to win. Of course, I am having a world record breaking year."

Billy Schumacher, the 1975 driving champion who was chasing Muncey for the 1976 title, was standing next to Muncey during the interview.

"What Bill has to say may be all well and good," said the Seattle driver of the Olympia boat, "but I am sure getting tired of looking at his back."

Gilmore rumors 'vicious'

NEW YORK (UPI) — Rumors that Artis Gilmore is suffering from a heart condition are not expected to deter the Chicago Bulls from shelling out $1.1 million for his signing rights when they open the National Basketball Association's dispersal draft of former ABA players.

Gilmore is one of 20 members of the now defunct Kentucky and St. Louis franchises who will bring a total of more than $2 million in the draft. That money will be used by the New York Mets, Denver Nuggets, Indiana Pacers and San Antonio Spurs — the ABA teams consolidated into the NBA — to pay off some of their obligations to the two franchises not included in the "merger."

The rumors surrounding Gilmore's health first surfaced early last week when NBA deputy commissioner Simon Gourdine said the condition was brought to his attention by several unnamed sources. Gilmore's agent, Herb Ruddy, however, called the rumors "vicious, without foundation, ridiculous and unbelievable."

The Atlanta Hawks will select second and are expected to choose either Marvin Barnes, whose $500,000 price tag is the second largest, or Moses Malone, whose price is $350,000.

The Kansas City Kings pick third and they are expected to go for either Ron Boone, who averaged more than 22 points, or Maurice Lucas, who averaged 17 points and 11.3 rebounds.

GORGE MOLSONS

announce the appointment of Dave Keith as coach. Dave is the only Nationally qualified coach on the Island and has just returned from the Olympics where he assisted at a National qualifying course.

Training sessions commence on Tuesday, August 3rd and Thursday, August 5th and will continue every Tuesday/Thursday thereafter, at Hampton Park from 7:00-9:00 p.m. Everyone is welcome, especially graduating juvenile players.

Yankees add outfielder

NEW YORK (UPI) — The New York Yankees have purchased the contract of veteran outfielder Gene Locklear from their Syracuse affiliate.

Locklear, a lifetime .281 hitter, was obtained by Syracuse from the San Diego Padres July 10 for pitcher Rick Sawyer.

In 100 games for the Padres last season, the 27-year-old Locklear batted .321 with five homers and 27 runs batted in.

Former coach joins Warriors

SAN FRANCISCO (AP) — Cotton Fitzsimmons, former head coach of the Phoenix Suns and the Atlanta Hawks of the National Basketball Association, has been named director of player personnel for the Golden State Warriors.

Fitzsimmons will be in charge of scouting and will serve as adviser on player personnel matters, Warriors coach and general manager Al Attles said.

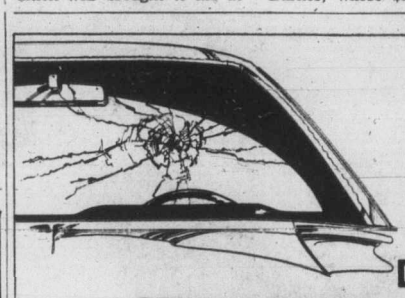

Fast Glass Replacement

Drive in or phone your

CPI Auto Glass Installation Centre

We have windshields and windows in stock made to factory specifications. You get fast, dependable service, expert installation plus a 1-yr guarantee against leaks. Come to us, or — if your car's not driveable, we'll come to you.

CANADIAN PITTSBURGH INDUSTRIES CPI

977 Fort St. 382-3166

VICTORIA MEAT MARKET LTD.

625 Johnson St. 386-8491

LANGFORD MEAT MARKET LTD.

732 Goldstream Rd. 478-9567

BEEF, BEEF AND MORE BEEF!

—AND ALL AT ROCK-BOTTOM BARGAIN PRICES!

CHUCK STEAKS 67¢ lb. Fully Guaranteed, top quality, grain fed.

PRIME RIB ROAST lb. 1.19 Fully guaranteed, top quality Alberta grain fed.

BEEF LIVER ..... lb. 49¢

Our Own Special Quality GROUND BEEF
In regular quantities ..... lb. 69¢
In 10-lb. Lots ..... lb. 65¢
In 30-lb. Lots ..... lb. 59¢

RIB Steaks lb. 1.45 Fully guaranteed — top quality Alberta grain fed

SIDE BACON Our own sugar-cured, hickory smoked, sliced ..... lb. 1.29

LUNCHEON MEATS IN 6-OZ. CELLO PKGS. 3 PKGS FOR 79¢ 12 PKGS FOR 2.49

FOR YOUR PETS TURKEY LIVERS lb. 49¢

FULLY GUARANTEED — FREEZER BEEF — GRAIN FED

BEEF SIDES 87¢ lb. Fully guaranteed, top quality Alberta grain fed.

BEEF HINDS lb. 1.12 Fully Guaranteed, top quality, Alberta grain fed.

• Prices include cutting, wrapping and freezing
• Prices effective while present stock lasts
• We reserve the right to limit quantities
• 30-day guarantee on all freezer meats 8-4

Audrey Raymond 3965 Holland Dr.
Theresa Schultz 1601 Wilmot Place

Firestone

DELUXE CHAMPION DOUBLE BELTED

The Deluxe Champion Sup-R-Belt provides excellent wet pavement traction as well as a quiet ride. Tough rubber compounds deliver excellent cut resistance and long mileage. The Deluxe Champion Sup-R-Belt is now available at a new low price

NEW LOW PRICES

A78-13 $29.00 Installed

B78-14 C78-14 $30.00 Installed

E78-14 F78-14 F78-15 $33.00 Installed

G78-14 G78-15 $35.00 Installed

H78-14 H78-15 $37.00 Installed

J78-15 $44.00 Installed

WHITEWALLS

BLACKWALLS $3.00 LESS WHERE AVAILABLE.

Firestone ALIGNMENT Special $6.66 Most Cars

Cars with air conditioning and torsion bars $3.50 extra. Parts and installation extra if required. We align import cars too!

Firestone Stores 2882 DOUGLAS ST.

AT GARBALLY AT BURNSIDE

385-1404

ALSO IN NANAIMO AND COURTENAY

USE OUR Firestone CREDIT PLAN OR CHARGEX master charge

8-5

THE BIG WINNERS

FISH WITH

RHYS DAVIS

TEASER LURES

WINNER 1975 B.C. SALMON DERBY

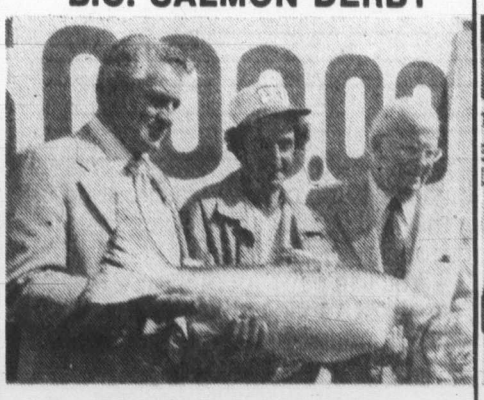

EARL NORUM. . .Delta, B.C.
33 lbs. 5 oz. caught on a
RHYS DAVIS STRIP TEASER

WINNER 1974 B.C. SALMON DERBY

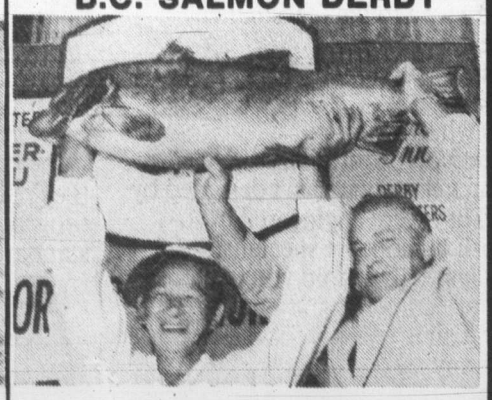

WILF HAM, Richmond, B.C.
35 lbs. 8 oz. caught on a
RHYS DAVIS STRIP TEASER

RHYS DAVIS LTD.

manufacturers of famous salmon lures. . .

STRIP TEASER, SUPER STRIP TEASER, MINNOW TEASER, SUPER MINOW TEASER and the SUPER HERRING TEASER

AVAILABLE AT SPORTING GOODS DEALERS

MORGAN

LIL ABNER

JUDGE PARKER

TUMBLEWEEDS

RIP KIRBY

BLONDIE

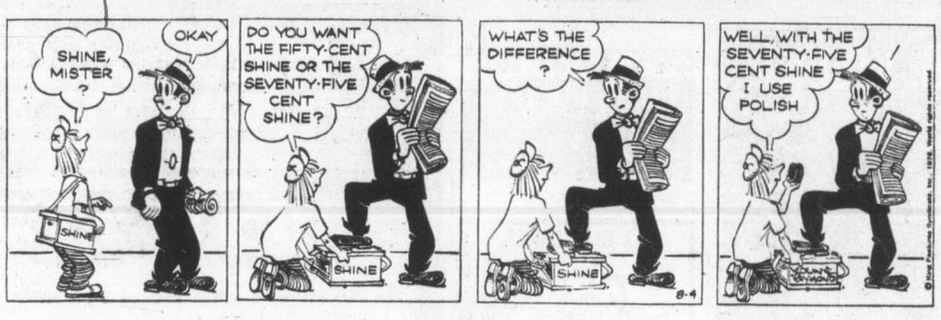

MARY WORTH

HI and LOIS

KERRY DRAKE

MOMMA

M. V. Chesnut's Garden Notes

I've just been tangling with my neighbor Ernie again—this time over this business of defoliating the tomato plants.

Ernie has half a dozen tomato plants in his garden, all pruned to a single stem and staked and tied. Lots of the fruits have set and are swelling nicely, but the other day he decided to snip all the leaves off the plants. "It'll throw all the strength into the tomatoes and they'll ripen quicker," he said.

The poor things look quite naked, standing there tied to the stakes like a Joan of Arc awaiting the torch, and the tomatoes on the bare stems have ceased to grow and are slowly shrivelling.

I don't know who ever started the idea of tearing the leaves off tomato plants, but whoever he was, he didn't have the foggiest idea how plants live and grow. Picking the leave off a plant to make it bear bigger and better fruits is about on a par with removing the lungs and digestive organs from a human mother-to-be to make her have a stronger baby!

The leaves of any plant perform quite a few different functions — all of them essential to the well-being of the plant.

Among other things, a leaf is a food factory, powered by solar energy, which takes up raw materials collected by the roots, mixes them with ingredients extracted from the air, and manufactures them into all kinds of complex plant foods — sugars, carbohydrates, proteins, starches — all of which go to build up the cells and tissues of various parts of the whole plant, including the fruits.

The manure you dig into your soil, the fertilizer you scatter around your tomato plants — these are not true plant foods at all. They are only the raw materials, the basic chemicals out of which the leaves must manufacture the real nutrients through the action of sunlight. It follows, then, that the only way a tomato can get itself plumped up is from this food manufactured in the leaves.

I had a relative in Toronto, a knowledgeable gardener, whose hobby was the winning of cups and ribbons for exhibiting the finest potatoes in the fall fairs and horticultural shows; to him, a well-grown potato was far more beautiful than any gladiolus or rase. While a great part of his success came from the painstaking selection of his seed potatoes, his big secret — the thing that kept him well out in front of his competitors — was in his treatment of the leaves.

He grew his prize-winning potatoes against a low wire fence, and he tied the stems to these wires, spread out like a fan, so every leaf on every potato plant was fully exposed to the sun, and every leaf was working to full capacity manufacturing nutrients to plump up the tubers down below. This is hardly a practicable idea for growing potatoes in quantity, but it works like a charm for turning out just a few super-dooper specimens for copping a prize in exhibition. I mention this to emphasize the importance of the leaf and the folly of removing any of them unnecessarily.

There is another mistaken idea in the finishing off of tomatoes. A lot of gardeners seem to have the idea that tomatoes won't turn red unless they are exposed to the sun, and so more leaves are removed which might shade the fruits.

This isn't true. Tomato fruits do NOT need exposure to sunlight to turn red; in fact, they will ripen even if you pick them green and store them in a dark cupboard. Tomatoes ripen best and have the finest flavor when they are grown in the shade of their own leaves, and this is the way the big commercial growers grow them.

Three tall stakes are tied together at the top to form a tripod, as for runner beans. A tomato plant is set out at the foot of each stake, and it is trained up the stake on the slant. The weight of the developing fruits on these slanting plants cause them to hang INSIDE the little teepee, protected from the sun, where they ripen perfectly.

Jack Smith

As the urban crud envelops one town after another, the few that remain chaste and desirable grow panicky and try to conceal their charms, like virgins hiding from rapacious soldiers.

Towns and cities that once advertised their innocence and beauty and flirted with every passerby have become withdrawn and self-effacing. They do everything they can to keep strangers out but block the freeway exits.

It used to be that if I said something nice about a place, such as Exeter, for example, or Porterville, I would get a thank you note from the local chamber of commerce. Now, though, I am more likely to be asked to please lay off — they don't want anybody else to find out about their little paradise.

The other day, writing about Santa Paula, I mentioned that it did not have "the utopian nirvana of its torpid neighbor, Ojai . . ." While some people who live in Ojai weren't sure whether that was a compliment or a slur, they weren't happy about it either way.

One resident, Bruce H. Thomas, wrote that he wasn't familiar with the meaning of the words nirvana and torpid, but guessed that they referred to "a crippling plague" or were otherwise "derogatory."

Thomas said he would have looked them up in his dictionary, which was in the house, only a few strides away, but he was writing his letter outside in an "idyllic setting," the sun filtering down though a giant old live oak, and he said to himself, "Is it really worth it?"

"Wow!" wrote another Ojaian, Katherin Van Dellen. "I grabbed a dictionary, seeking verification of what I thought you said. With some selective choice of alternate definitions from my dictionary, I interpret this to mean a place founded upon or involving imaginary or ideal perfection which is characterized by freedom from or oblivion to pain, worry and the external world. That pretty well takes care of utopian and nirvana, if not Ojai.

"There are some elements of truth there," she concedes. "But torpid? I not only deny the allegation but defy the alligator. Either you misunderstand us greatly or we are an eight-oared, clinker-built boat used for races at Oxford University during the Lenten term."

Ms. Van Dellen of course selected the wrong definition for torpid, The meaning I had in mind was; inactive or sluggish; slow, dull, apathetic, lethargic . . .

I will have to admit, though, that torpid is hardly the word for a young woman named Melody Gillard, who writes a column in the Ojai Valley News.

"That's it," she told her readers. "I've had it. Enough. First the Six Million Dollar Man, and then his Bionic Woman, a writeup in the New York Times, Metro News with a multipart series, and Jack Smith praising Ojai even when he's writing about Santa Paula . . .

"Not too many years ago, she went on, "The Ojai Valley Chamber of Commerce put out the word that Ojai was the southland's best-kept secret. I wish that were so. It's time to attack. A counter-campaign, that's wht we need . . ."

Miss Gillard recalled that some years ago a group of Oregon citizens formed the James G. Blaine Society to discourage outsiders from crowding into Oregon and spoiling its spacious wild beauty. She said she and a friend, Audrey Hoyt Johnson, were at work on a campaign like that for Ojai.

From Ms. Johnson, meanwhile, I have received an announcement of this effort. It is on the letterhead of the James G. Blaine Society, whose motto, engraved in one corner, is "Vague but Sinister."

Ms. Johnson explains that the society was started by Ron Abell, a former Los Angeles publicist, whose purpose was to save Oregon "by various graceful, poetical, vague and sinister means."

"I think you'll agree," Ms. Johnson says, "that it was suitably vague to name the society after the unsuccessful candidate for the Presidency in 1880. Garfield won, if that's winning." (Blaine lost the nomination to Garfield, but the election; but a loser is a loser.)

As a sample of the sort of thing the two young Ojai women are up to, they have spread the word that rabid bats are swarming in the Ojai foothills, and sometimes may be seen diving into swimming pools in town.

Also, while in Oregon the Blaine Society has put out the warning that you don't tan in the Oregon sun, you rust, the Ojai chapter claims that in Ojai you tan all year round because housing is so scarce that everyone is out in the sun all day looking for a place to buy or rent.

All right, I've got the message. This alligator has made his last allegation about Ojai, even if it is a torpid little utopia.

James Bacon's Hollywood

HOLLYWOOD—**Candy Bergen** is fast becoming the beaufu **George Plimpton.**

She just returned from a two-week camping trip in the wilds of Wyoming with her brother **Kris.** The Western Travel Merchants sponsored the trip and travel they did, about 22 miles a day by horse.

Temperatures dipped to 10 degrees at night and even in a sleeping bag, that's cold.

Now Candy is about to tackle a race driving course. The American Sportsman TV show has invited her to Sears Point race track to see how fast she can get the speedometer needle to go on a Formula 1 racing car.

★ ★ ★

Benson Fong, that great Chinese philosopher and horseplayer, says: "Money can't buy everything. That's why Confucius invented credit cards."

★ ★ ★

Up in Las Vegas, **Rodney Dangerfield** met a girl who was between husbands.

"She had one in Kansas City and one in Los Angeles."

Bob Hope will become the first Toluca Lake star who will have his name engraved in bronze in front of **George Caroll's** hair salon.

"I only live a block away from George's shop so I will be able to get there early in the morning and polish it before the pedestrians appear," says Hope.

"I gave up trying to keep my star on Hollywood Blvd. neat. There's more rubber on it than there is in Malaysia."

★ ★ ★

Kathryn Crosby taped an incredible six weeks advance of her top-rated five-a-week TV show over in San Francisco. Guest hosts will take over for four weeks while Kathryn and **Bing** tour the British Isles.

Bing wowed them at the Palladium and is now on a tour of English, Scottish and Irish music halls, not to mention golf courses.

Kathryn is doing The Prime of Miss Jean Brodie at the Ochtertyre, Scotland, summer theatre.

The trees began to weep

Stuart Rosenberg

There can be neither law nor order in our communities if we do not apply these to our own human experience.

Often, our highest ethical ambitions fall down because of an inability to translate them into personal and human values. Regrettably, we let our "selves" get in the way.

● Righteousness is the natural goal of the good society. Beware, however, the trap of self-righteousness.

● Confidence is a necessary and valuable attribute to the hopeful society. Avoid, nevertheless, the arrogance of over-indulgent self-confidence.

● Happiness has been written into constitutions as a desirable, worthwhile, national ambition. Steer clear, however, from pursuing it so ardently that you become smugly obsessed with your own private satisfactions.

Righteousness, confidence and happiness, when too liberally sprinkled with ego, lead to unhappy conclusions: Self-righteousness, false pride and selfishness.

Consider the problem of righteousness and self-righteousness. We have a moral right to approve or disapprove of certain behavior. We must follow the standards we have been taught or have discovered. Yet, no man may arrogate unto himself the right to judge others as if he were the Final Judge.

This is a necessary lesson for those who seek to reform the world according to their own personal standards of behavior — who suspect that no one else is quite as good as they. They would deny others the privilege of living according to standards of their own choosing.

We need moral standards; but they must be linked to an awareness that we, too, are fallible. Too often we do what we do only because we feel that what others are doing is bad. If this happens, we succeed only in destroying our own personality, as we undermine the integrity of others. No matter how good we think we are, we have not the right to trumpet our own "goodness" — this does no one any "good."

In a word, this is the problem of self-righteousness. We see it at work in small children. They label their efforts right, and are vindictive of those who differ; "they" are always "obviously" wrong! And the sound of self-righteous syllables makes sweet music in their eqrs, until it mounts to something little short of frenzy. Unless I show them how right I am, they seem to say, "they" will never learn how wrong "they" are!

The trees began to weep when they heard the woodsmen coming to cut them down. A voice was heard: "Had you not supplied them with handles, they could do you no harm now with their axes!"

In the long run, we were better off judging ourselves, not others. In the false belief that we are capable of no wrong — only the other fellow is base — we deny ourselves the power that could truly bring rightness to the world. We need to train our sights on improving ourselves, instead of puffing up our egos by attacking others.

Children are incapable of deep introspection — they can only see out, not in. That is why they are children. But altogether too many grown-ups have never really "grown-in," — they, too, can only look around them, not within them. They are always looking for perfection — in someone else. But they have forgotten that the biggest room in the world, righteousness ends up as self-improvement. Without this, righteousness ends u- as self-righteousness, which always blames the axe instead of the trees.

PIXIES by Whol

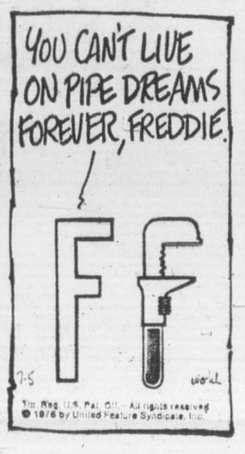

ENTERTAINMENT GUIDE

BUTCHART GARDENS OPEN EVERY DAY OF THE YEAR. NOW 9 a.m. to 11 p.m. Many pleasing features combine to add to your pleasure. Your regular admission covers them all — Smashing stage shows . . . Puppet and Minstrel Shows . . . Ross Fountains in their majestic "Ballet To The Stars" . . . Romantic after-dark illumination . . . 6 different Gardens: Fabulous Sunken, English Rose, Stately Italian, Quaint Japanese, Lake Garden and the Great Stage Show Garden . . . plus the Begonia Bower, Show Greenhouse and fascinating Gift and Seed Shop. Come Early! See It All! It's the thrifty way to enjoy the Gardens. **BUTCHART GARDENS RESTAURANT.** Open every day 11 a.m. to 7:30 p.m. (Sorry, no reservations.) Coffee Bar Service always available.

BUTCHART GARDENS SMASHING STAGE ENTERTAINMENT Presented in the midst of incredible beauty, it's the highlight of Victoria's Summer Entertainment Season.

MONDAYS 8:30 p.m. "JUST FOR FUN '76" — Live! On Stage! Musical variety show; laughter, company of 20, lavish costumes, featuring Robin Clarke/Maureen Fraser, Althea McAdam, Murray McAlpine, James MacFarlane, Ian McIntyre, Madeline Paul, Kathy Roberts, Christopher Ross, Woody Woodland, Kevin Woodward and full stage orchestra. Also the "Butchart Gardeners" 1:30 p.m. to 3:30 p.m. and 6:00 to 8:00 p.m.

TUESDAYS 8:30 p.m. — Same as Monday listing PLUS — the "Zingari Puppets" at 7 and 7:45 p.m.

WEDNESDAYS—Same as Monday listing.

THURSDAYS 8:30 P.M. SCOTTISH AND VARIETY NIGHT— Colourful Scottish Stage Show and Tatoo. Thrill to the Pipes and Drums of the Canadian Scottish Regiment (Princess Mary's) as they march on our stage and parade in the great Stage Show Garden. Plus other entertainment starring George McDowall, June Dupuis, the Adeline Duncan Dancers, with Ernie Durant, Jim Furmston, Mary Ross and Dick Lathigee. Also the "Butchart Gardeners," 1:30-3:30 and 6:00-8:00 p.m. Plus the "Zingari" Puppets, 7:00 and 7:45 p.m.

FRIDAY—Same as Monday listing.

SATURDAYS— Magic Shows, 11:00, 12:00, 6:00 and 7:30 p.m. "The Butchart Gardeners," 1:00 to 3:00 p.m., — The Heron Family "Humanettes" 3:30 and 4:30 p.m. — "Zingari" Puppets 7:00 and 8:00 p.m. — Color Film approximately 8:30 p.m.

SUNDAYS—Magic Shows, 11:00, 12:00, 6:00 and 7:30 p.m. "The Butchart Gardeners" 1:00 to 3:00 p.m. — "Grace Tuckey" Puppets. 3:30 and 4:30 p.m.— The Heron Family "Humanettes," 7:00 and 8:00 p.m. — Color Film approximately 8:30 p.m.

BUTCHART GARDENS. KNOWN THROUGHOUT THE WORLD FOR THEIR INCREDIBLE BEAUTY . . . EVER CHANGING, ALWAYS LOVELY! — Skillful planning, constant replanting, dedicated gardeners pooling their ideas and knowledge, keep them that way week after week, season after season.
BUTCHART GARDENS — MOST GRACIOUS WAY TO ENTERTAIN YOUR FRIENDS. PLAN NOW!

THE OLD FORGE dancing 6 nights a week to the fabulous "Brothers Forbes and Friends," in one of Canada's largest and most luxurious night clubs. Located in the Strathcona Hotel along with their famous discotheque and restaurant. Douglas at Courtney Street, 383-7137.

DINNER DANCING THURS. to SUN—Plus a Sing-Along Fri. and Sat. evenings. You'll get the finest in food and service at the very delightful King's Den Restaurant, 655 Douglas Street — overlooking Thunderbird Park. Ample free parking. This week Grace Germaine at the piano.

THE ROYAL OAK INN — In the Thatch Cabaret: Enjoy the versatile Wayne Peters and "Home Brew" playing for your dancing pleasure Thurs. to Sat. — Mon. to Sat. enjoy the baseball and football season on our big screen. Please call for further information 658-5231, 4670 Elk Lake Dr.

BRITISH COLUMBIA FOREST MUSEUM — 1 mile north of Duncan on Trans-Canada Highway. This 40-acre outdoor museum includes an extensive collection of historic logging equipment and an operating 1½ mile railroad. Open daily 10 a.m. to 5:30 p.m. with steam trains running every 20 minutes.

VICTORIA SUMMER FESTIVAL. FREE PROMENADE CONCERTS, Heritage Court; Film Showings, Carillon Concerts, Market Square in Concert, Art Exhibition — for details watch for ads in this paper.

VICTORIA SUMMER FESTIVAL — Free Concerts Mon., Wed., Fri., 6 and 7:15 p.m. Heritage Court, Provincial Museum; Film Showings Mon., Wed., Fri., 8:30 p.m. Newcombe Auditorium, Provincial Museum, Market Square concerts Thursdays at 7 p.m.; Sunday Concert 2:30 p.m. Beacon Hill Park; Festival Quartet Mon. to Fri. 12-1, Parliament Bldgs. Art Exhibition Mon.-Fri. Provincial Archives Bldg.

TONY BURTON SAILING SCHOOL LTD. — SAILING AND POWER BOAT CHARTERS FOR FISHING (we supply expert guide and tackle) or just relaxation. Leave from Inner Harbour. 383-4011 or Res. 477-6325.

GILBERT & SULLIVAN MUSICALS in adaptation by Four Seasons Musical Theatre. Great entertainment from July 17 to August 14. AT THE BELFRY: Just 5 minutes from the centre of town at the corner of Gladstone and Fernwood.
MONDAYS AND THURSDAYS: THE PIRATES OF PENZANCE. TUESDAYS AND FRIDAYS: H.M.S. PINAFORE, WEDNESDAYS AND SATURDAYS: PRINCESS IDA & TRIAL BY JURY.
Box Office: Eaton's. Hours: 12:00-4:30. Phone: 383-7013. Tickets: $2.50 and $1.50. Curtain time: 8:30 p.m. Seating is unreserved and limited to 220.

EXHIBITION AND SALE OF PAINTINGS by Ed and Gordon Harris at Emily Carr Centre, 1030 Gov't St. August 2nd to 13th, 10 a.m. to 4 p.m. each weekday.

HEATHERBELLE OUTDOOR DOG THEATRE — 17th year of operation. Stage show Tues. and Thurs. 2:30 and 8:00 p.m., and Sun. 2:30 p.m., 4551 W. Saanich Road, 479-2651.

Stars DISCO ROCK 'N' ROLL
STARDUST UPSTAIRS BALLROOM 1037 View St. 385-1031
NO COVER CHARGE
WEDNESDAY thru SATURDAY
9:00-2:00 DINNER SPECIALS
Salmon Steak $5.45
Spareribs $5.65
New York Steak $6.95
"Proper Attire at all Times"
7-31

VICTORIA SUMMER FESTIVAL
Artistic and Executive Director LASZLO GATI
THE VICTORIA SUMMER FESTIVAL ORCHESTRA and Guest Soloists.
Conductor, LASZLO GATI
Market Square
In Concert
Thursday, August 5-7 P.M.
(Bounded by Johnson, Store and Pandora)
Entrance from Johnson St.
Soloist Selena James—Soprano
Sponsored by: The Government of British Columbia through the B.C. Cultural Fund, The Department of Public Works and the Department of Labour, The Municipalities of Victoria, Saanich and Oak Bay, The Abacus Cities Ltd. (Market Square Concerts), and the Music Performance Trust Fund through the Victoria Musicians Union.
8-4

NOW
The Action is DOWNTOWN FRIDAY NIGHTS AT VICTORIA MEMORIAL ARENA
ROLLER PARTY 8 P.M.
WIN FREE TICKETS TO SEE BAY CITY ROLLERS
APPEARING THURSDAY AUG. 19 AT THE ARENA
7-29

The Greatest Discovery of Our Time
In search of Noah's Ark G
Copyright Sun Classic Pictures, Inc. © 1976
ODEON 2 780 YATES STREET 383-0513
STARTS FRIDAY AUG. 6th.

SHAWNIGAN INTERNATIONAL ARTIST SERIES
Presenting
MIDSUMMER CHAMBER MUSIC
16 concerts. July 27-Aug. 26
THURSDAY, AUGUST 5th
WILLIAM AIDE, piano
GRO ANDERSON, flute
ROLAND RICHARD, baritone
DENISE MASSE, piano
STUTTGART PIANO TRIO, Germany
SATURDAY, AUGUST 7th
ORFORD STRING QUARTET
ROBIN McCABE, piano, U.S.A.
RUGGIERO RICCI, violin, U.S.A.
HARVEY SHAPIRO, cello, U.S.A.
ALL CONCERTS START AT 8:00 P.M.
AT ST. MICHAEL'S UNIVERSITY SCHOOL
3400 Richmond Rd.
TICKETS McPHERSON B.O. 386-6121 ST. MICHAEL'S 595-2626
SERIES TICKETS AVAILABLE

Colony MOTOR INN presents the
ENTERTAINER PERSONIFIED
AUDREY
AUDREY is the entertainer personified. She is a versatile raconteur with a witty repartee. She is extremely well-gowned. She is, in a word. CLASS!
Audrey is a singer, a pianist, composer, orchestrator, arranger, and a master of parody and takeoffs . . . .
She improvises to fit the mood of her audience, and skilfully adjusts the pace to keep the audience interested, involved, and alive.
Nighty in the Coachlight Room
at the Colony 2852 DOUGLAS ST.
8-4

Murder by Death
MATURE
Some coarse language (R. W. McDonald, B.C. Dir.)
ODEON 1 780 YATES STREET 383-0513
MATINEES FRI., SAT. & SUN. 1:30, 3:05, 5:05, 7:10, 9:10
MON.-THURS. 7:10, 9:10

THEY WERE THE GIRLS OF OUR DREAMS...
the POM POM GIRLS
MATURE ENDS THURS.
Warning: Some coarse language and occasional nudity (R. W. McDonald, B.C. Dir.)
ODEON 2 780 YATES STREET 383-0513
DAILY 1:40, 3:10, 5:05, 7:10, 9:20

DRIVE-IN
MATURE
MATINEES FRI. SAT. SUN. 1:30, 3:30, 5:10, 7:20, 9:25. Mon.-Thurs. 7:20, 9:25.
CHILDREN AND GOLDEN AGE $1.00
HAIDA 808 YATES STREET 382-1978

COUNTING HOUSE CINEMA 1 BROAD AT BROUGHTON 383-0434
MATURE Ode To Billy Joe
Occasional nudity and coarse language (B.C. Director). 7:05 9:20

FESTIVAL of International Films
All Screwed Up Italy THURSDAY, AUGUST 5, 7:30 Director: Lina Wertmuller Mature: frequent coarse language.
Fox & his Friends Germany THURSDAY, AUGUST 5, 7:30 Director: Werner Fassbinder General
Immoral Tales FRIDAY, AUGUST 6, 7:30 France. Dir: Borowczyk Nudity and sex throughout.
Normande Canada FRIDAY, AUGUST 6, 9:30 Director: Gilles Carle. General.
COUNTING HOUSE CINEMA 2 BROAD AT BROUGHTON 383-0434
ADVANCE TICKETS NOW ON SALE ODEON THEATRE, 780 Yates St. 1:30-6:00 p.m.
TICKETS ALSO AVAILABLE AT THE DOOR.

TRY IT DOWN AT THE OAK with Wayne Peters and "HOME BREW"
for your dancing pleasure
THURS. - SAT. 9-2
FEATURING
BAR-B-Q SPARERIBS
$2 a plate
658-5231 for reservations
The Thatch CABARET
THE ROYAL OAK INN
4680 Elk Lake Drive 7-28

HELD OVER 3rd BIG WEEK!
APARTMENT FOR RENT Quiet bldg. Furnished. 2 rooms. Previous tenant committed suicide.
No-one does it to you like Roman Polanski
Paramount Pictures Presents A Roman Polanski Film
THE TENANT
Starring Isabelle Adjani, Melvyn Douglas, Jo Van Fleet and Shelley Winters as the Concierge. Music by Philippe Sarde. Produced by Andrew Braunsberg. Screenplay by Gerard Brach and Roman Polanski. Directed by Roman Polanski. Director of Photography Sven Nykvist.
Paperback published by Bantam Books. In Color.
7 & 9:15
in Nootka Court
382-5922 · Douglas & Humboldt TOWNE Cinema
MATURE: Warning — Some coarse language and frightening scenes. — B.C. Dir.

swimming lessons please dial 595-swim

BE A RACE DRIVER at KARTLAND
FUN FOR ALL EVERY DAY
10 A.M. to 10 P.M.
Bring the Family!
Take the No. 930 Bus downtown to
DOUGLAS at VANALMAN
479-1122
8-3

Felice's DINING LOUNGE
watch the inner harbour over lunch, over dinner
Gourmet meals, eloquently served in luxury surroundings
LUNCH: MON.-FRI. 11:30-2:30
DINNER: DAILY 5:30-11:30 P.M.
1218 Wharf, Hartwig Court
enter parking lot past wharf at bottom of Yates Street.
6-23 Reservations Please: 385-4497
STEAK & LOBSTER
Served with Vegetables Potatoes Coffee Salad Bar
THURSDAY NITE
$7.95 Per Person

Where the naughty boys are the teachers' pets!...and the naughty girls are the teachers!!!
IT'S PLEASURE SO INTENSE IT'S ALMOST UNBEARABLE!
Love Girls Report
ERIKA'S SCHOOL for the SEXUAL ARTS
Ends Tonight — "Open Air Bedroom" & "Fleshpot"
WARNING: Completely concerned with sex.
RESTRICTED
fox cinema quadra at hillside 382—3370

The Pop Shoppe
FRESH SHRIMP
COOKED — SHELLED
1-lb. Containers
2.65 LB.
(When Available)
PLANT LOCATION ONLY—NO LIMIT
HOURS: Mon. to Wed., 10-7:30.
Thurs., Fri., 10-9, Sat., 9-6, Sun., Noon -5
491 Burnside Road E. 382-8208
T.M. Reg'd Pop Shoppes of Canada Limited
6-12

Brentwood Inn
7172 Brentwood Drive
Brentwood Bay
Vancouver Island
NEXT TO MILL BAY FERRY
AUGUST SPECIAL
• FRESH TOMATO STUFFED WITH SEAFOOD
• FILET MIGNON AND SERBIAN EGG PLANT (Pan fried egg plant with Feta Cheese)
• FRESH VEGETABLE AND PARMESAN POTATO
• OVEN BAKED SCONE BREAD
• SPANISH COFFEE
$10.95 Per Person
Reservations 652-2413
OPEN 10 A.M.-12 P.M. MONDAY thru SATURDAY
10 A.M.-10 P.M. SUNDAY
SUNDAY BRUNCH
Every Sunday 11:30 to 2:30
8-4

CINEMA SHOWCASE
CO-STARRING: MARTY FELDMAN DOM DELUISE
NIGHTLY AT: 7:20 and 9:20
GENERAL
CAPITOL 805 Yates 384 6811
MEL BROOKS' SILENT MOVIE
GREGORY PECK—LEE REMICK
THE OMEN
RESTRICTED
NIGHTLY AT: 7:05 and 9:15
ROYAL 1005 Broughton 383 9711
WARNING: A very frightening picture. —R. W. McDonald, B.C. Director

MICHAEL YORK FARRAH FAWCETT-MAJORS
NIGHTLY AT: 6:55 and 9:00
OPEN SUNDAY EVENINGS
GENERAL
OAK BAY 2194 Oak Bay Avenue 595 2225
M-G-M presents LOGAN'S RUN
DAILY AT: 1:30, 3:20, 5:10, 7:05, and 9:00
children $1.25
CORONET 836 Yates 383 6494
ADDED DRIVE-IN ONLY "ESCAPE TO WITCH MOUNTAIN" Gates-9:00 Show-Dusk.
TILLICUM DRIVE-IN Burnside at Tillicum 382 7531
AS LONG AS YOU LIVE YOU'LL NEVER FORGET
Walt Disney's PETER PAN TECHNICOLOR®
ALL CARTOON FEATURE
Re-released by BUENA VISTA DISTRIBUTION CO., INC. © Walt Disney Productions

Awaits approval

Toronto firm bids for cable control

Still another consideration has entered the complex cable-television situation in the Victoria and Vancouver areas, where viewers are waiting and waiting to find out what their cable screens will carry in future.

Rogers Telecommunications Ltd. of Toronto has announced agreement with board chairman Sydney Welsh of Premier Cablevision Ltd. of Vancouver, parent firm of Victoria Cablevision, on a share sale which will give Rogers majority control of Premier.

The announcement by Ted Rogers, whose firm has 185,000 cable subscribers in Toronto and owns three Ontario radio stations, added the deal will be submitted as soon as possible for approval or rejection by the Canadian Radio-Television and Telecommunications Commission.

Rogers said his firm will have a majority on the board of directors, now at 10 and heading for possible expansion.

"But no other changes in management or operations of Premier are contemplated," he said. "It is a well-run company with significant operation strengths . . . I hope and expect the present management team will stay intact."

Rogers said a merger with Premier was not contemplated at this time but "remained a future option." He said he would maintain a strong western orientation in the company, which has cable licences in Ontario and Ireland as well as B.C.

The announcement came two days after Premier disclosed net earnings of $2.5 million for the nine months ended May 31, up 31 per cent from the same period in 1974-75. Gross revenue increased 25 per cent, to $25 million.

Premier said its total of Canadian subscribers increased by almost 22,000 to a total of 431,000 and this growth was ahead of forecasts in B.C. but behind predictions in Ontario. The company added its Victoria rebuild, started in 1973, had ended at a final cost of $1.7 million.

Speculation on possible effects of the Rogers-Premier deal included the fact it was expected to come under attack from the Capital Cable Co-op when the citizens' group protests a licence renewal for Victoria Cablevision at a hearing expected next month.

But the main concern expressed by viewers has been whether mid-band converters will be needed to see any of the popular U.S. stations once Victoria Cablevision adds the two new Vancouver stations to the regular 2-13 cable spectrum by Sept. 5.

French-language CBUFT has been placed on Cable 4 by the CRTC and privately-owned CKVU is supposed to go on Cable 7.

Victoria Cablevision now is working out a new viewing pattern amid increasing indications that both of the U.S. stations on Channels 4 and 7 might find regular-spectrum places for at least another year. That work is continuing despite the Rogers-Premier deal and could bring an announcement within two weeks.

U.S. ponders smaller $1 coin

WASHINGTON (UPI) The U.S. treasury department thinks Americans would like a $1 coin bigger than a quarter but smaller than a 50-cent piece.

"People carry a lot of quarters in their pockets," said U.S. Mint spokesman James Parker. "We think they might be inclined to carry a similar $1 coin if it was available. It, like the quarter, could become another workhorse coin."

A decision is expected next month.

The idea came from the Research Triangle Institute, a North Carolina thinktank. Parker said it found the present Eisenhower silver dollar "too heavy, too cumbersome."

Thousand murder spectators won't talk

LONDON (UPI) — Enrico Sidoli had a nervous tic and lived in a fantasy world in which he talked all the time. He was the butt of jokes at school.

A thousand people at a public swimming pool, including lifeguards, watched three youths beat Enrico and hold him under water until he stopped struggling. No one paid any attention to his cries and pleas for help.

Now, not one of them will talk to Scotland Yard about the murder they witnessed three weeks ago.

The 15-year-old Italian was buried Tuesday. An older sister came from Australia for the funeral. Other relatives came from Italy. Scotland Yard detectives sent a wreath.

Another wreath at Enrico's funeral—a teddy bear of white chrysanthemums — was from his friends at school. But none of those friends, some of whom witnessed Enrico's murder, would talk about what they had seen.

"There is a complete wall of silence around this case," one Scotland Yard source said.

Police voiced suspicion that Enrico's attackers were about his own age, knew him well and had not intended to kill. They stressed this still was guesswork.

"My son was killed in front of 1,000 people," said Antonio Sidoli, 51.

Victoria tourists in China safe

Reassuring news on two parties of Victoria tourists in China has been received as earth tremors continue to be felt in earthquake-ravaged Peking.

John Caldwell of Thomas Cook Travel office in Victoria said a cable was received Tuesday from a 24-member party headed by Dr. Edward Owen of the University of Victoria.

Everyone in the party was reported safe and well, Caldwell said.

The group's itinerary has been changed because of the earthquakes in Peking, however.

Instead of visiting the capital as scheduled they are being rerouted to Shanghai until Aug. 10. The party is scheduled to arrive back in Victoria Aug. 11.

Caldwell said no one is being allowed into Peking at present and it is difficult to say when this travel restriction will be lifted.

Leonard Cotton, 1209 Lyall, Esquimalt, also received word this week from a relative in Peking the day the first earthquake hit the Chinese capital.

He said Eileen Comber of Victoria was among a party of 25 British Columbians who took refuge in the Canadian embassy for safety.

Another member of the tour group in the Canadian embassy is Milly Phillips.

Her husband, Richard, 988 Claremont, received word Tuesday that his wife was well and had suffered no loss of personal property.

It is not the first time he has had to wait anxiously for news of his wife, who was born in China and worked there as a teacher.

"I had a similar experience a few years ago," he recalled.

"My wife took a tour to Hong Kong and down to the Philippines and Thailand. On the way back they were in the midst of a typhoon and I had no information of her whereabouts for several days."

Mao's condolences

HONG KONG (UPI) — Premier Hua Kuo-feng led a top delegation on a tour of earthquake-ravaged areas of north China to convey personal condolences of Mao Tse-Tung weeping survivors, Peking radio reported today.

As in the case of other reports on the quake, the report on Hua's visit gave no indication of deaths and destruction. The Chinese have admitted to great losses and foreign diplomats have said the death toll could run into the tens of thousands.

Relax!
Enjoy a "Harem" Steak Sandwich for lunch $2.95
at the Century Inn
The Inn on Centennial Square

TONIGHT
Cabaret
AT THE EMPRESS
SMASH MUSICAL
Live On Stage—Fully Professional
"A 'Must See' "
Audrey Johnson, Victoria Times
TUES., WED., FRI., SAT., 8:30 P.M.
SUN., THURS., 9:00 P.M.
Tickets $6.50, available from McPherson, Empress Box Office and at the door.
RESERVATIONS 383-3716
Sunday and Thursday, Enjoy
CONTINENTAL BUFFET 6 P.M.
CABARET SHOW 9 P.M.
Buffet and Show $15
8-5 Show Only $6.50

STARDUST
1037 VIEW ST.
Free Parking
385-1031
THE RUPTURED DUCK DISCO
No Cover Charge Mon.-Tues.-Wed.-Thurs.
6-7 MON.-SAT., 9:00-2:00 A.M.

enjoy dinner dancing at HY'S HILLSIDE INN
Enjoy the relaxing atmosphere of our beautifully decorated dining lounge.
Dance to the Music of
LEO and JENNY
Every Thurs., Fri. and Sat.
Open Mon. to Sat. 11:00 a.m. to 1:00 a.m.
Hillside SHOPPING CENTRE
RESERVATIONS: 595-2552
American Express

24th Year On Stage
TONIGHT
SMILE SHOW
Fun—Music—Laughs
"A Scintillating Production", —Victoria Times
McPherson Playhouse
386-6121

CRYSTAL POOL
PUBLIC SWIM THURSDAY
12:00-1:00 p.m. Adult Noon Hour Swim
1:00-4:30 p.m. Recreation Swim Everyone Welcome
7:00-8:30 p.m. Recreation Swim Everyone Welcome
8-4

The WONDERFUL WORLD of HORSES
PRESENTS THE WORLD FAMOUS
Royal Lipizzan Stallion Show
Including "THE AIRS ABOVE THE GROUND"
40 HORSES!
ALL NEW SHOW!
SEE... THE GREAT WHITE STALLIONS MADE FAMOUS BY WALT DISNEY'S "MIRACLE OF THE WHITE STALLIONS"
SUPERB HORSEMANSHIP! DAZZLING MANEUVERS! SEEN BY MILLIONS! DON'T MISS IT!
A MUST TO SEE
7th ANNIVERSARY
BICENTENNIAL EDITION!
Presented by The City of Victoria
VICTORIA MEMORIAL ARENA
MONDAY, AUG. 9 — 8 P.M.
ALL SEATS RESERVED
4.00-5.00-6.00
TICKETS NOW ON SALE 9-5 DAILY EXCEPT SUNDAY AT MEMORIAL ARENA BOX OFFICE
7-28 Not Affiliated with The Spanish Riding School or The Austrian Government.

THE DIRTY DUCK
OPEN 5-10 MON. thru SAT.
★ STEAK
★ SEAFOOD
★ SALAD BAR
in BASTION SQ.
383-3923 7-12

Now, 6 Moody Blue. To go.
Keep all six little bottles cold, bubbly and bouncing with sparkling refreshment... Open 'em one-at-a-time. Andrés Moody Blue... the flavour of blueberries, the sparkle of champagne.

MAVERICK MARKET
PRICES EFFECTIVE AUG. 4, 5, 6, 7
880 ESQUIMALT ROAD
OPEN SUNDAY 10-5
WE RESERVE THE RIGHT TO LIMIT QUANTITIES
FROZEN ORANGE JUICE 3 12 oz. TINS 1.29 GOLDEN FRESH
KRISPEE POTATO CHIPS 8 1/4 oz. 49¢ TRI-PACK 4 FLAVOURS
PURITAN ASSORTED STEWS 24 oz. TIN 69¢
DINNER SAUSAGE 99¢ Economy Brand, Bulk .... lb.
COFFEEMATE 1.15 Carnation 16 oz.
SANIFLUSH 79¢ LIQUID BLUE, 12 oz.
FLAVOUR CRYSTALS 69¢ Allen's Orange, 13 ozs.
RED KIDNEY BEANS 2/69¢ Libby's 14 oz.
KITTY LITTER 79¢ Flower Kitty, 10 lb.
MARSHMALLOWS 45¢ Kraft, 11 oz.
STRAWBERRIES 59¢ Rio, Frozen. 15 oz.
FRYING CHICKEN 85¢ Fresh Tray Pack Cut Up, lb.
ASSORTED VEGETABLES 4/$1 York 10 oz. 7-Varieties
IMPORTED CANTALOUPE 3 for 89¢ A SUMMER TREAT
SIDE BACON 1.59 EVER SWEET, lb. PKG.
WHITE VINEGAR 99¢ Winston House 128 oz.
KADANA COFFEE 1.19 All Purpose Grind, lb.
TOMATO JUICE 59¢ LIBBY'S 48 oz.
WAFFLE SYRUP 99¢ Nabob, 32 oz.
MARGARINE 3-lb. pkg. 1.39 KRAFT PARKAY
BAR-B-QUE FUEL 49¢ ESSO SOLID, 17 oz.
STONED WHEAT THINS, 49¢ WESTON'S 10 oz.
B.C. SALMON DERBY AUG. 7th and 8th — TICKETS AVAILABLE 'TIL 9 P.M. AUG. 6th

THURSDAY
Colonel's Picnic Special
Buy a bucket or barrel of Kentucky Fried Chicken and get a 1.5 litre Pepsi or Seven-Up*

and 2 16 fl. oz. salads of your choice at NO EXTRA COST.
*30¢ deposit required on bottle.
THURSDAY AUG. 5th
Col. Sanders recipe
Kentucky Fried Chicken®
A Canadian Company
Colonel Sanders and his boys make it "finger lickin' good" at the ERNIE'S TAKE HOME near you.
Offer valid Lower Mainland and Vancouver Island only, while quantities last.

Davis shrugs off civic leaders

By JIM HUME
Colonist Reporter

The executive of the Association of Vancouver Island Municipalities took a 90-minute run at Transport Minister Jack Davis Wednesday but failed to budge his stand on ferry fares.

Following the session in the minister's office, AVIM President George McKnight, mayor of Port Alberni, said the organization, representing all municipalities on Vancouver Island, had received a good hearing from Davis and B.C. Ferry manager Charles Gallagher.

"We had a full and wide-ranging discussion on ferry fares and, more specifically, freight rates, which are seriously hurting everybody," McKnight said.

"The minister has asked us to put our thoughts and ideas into written brief form and we shall be doing this in the near future."

But Davis held out little hope that the verbal presentation or the written brief could persuade him to change his mind on existing ferry rates.

"We can't be changing the ferry rates every hour or so," Davis said. "We listened carefully to what they have to say and I understand they are now going to put their thoughts in writing. But we made no commitment and we are not going to make a commitment."

Davis repeated his old statement that when the ferry fleet finally comes under the authority of a crown corporation it will receive an annual subsidy equivalent to the "interest payments and maintenance costs of 240 miles of highway."

The minister said he feels that sort of "subsidy to pay as it were the interest on the mortgage and maintenance" was all ferry users could expect.

He admitted that some businessmen on Vancouver Island were being hurt by the increased rates.

Province gives go-ahead for widening of highway

The Trans-Canada Highway will receive a triple facelift between now and Christmas with the biggest project geared to the southern end between Thetis overpass and Douglas Street.

All three projects have been planned for several years, with one of them actually started under the NDP government.

In September or October the department of highways will call tenders for a road-widening project between the Thetis overpass and Douglas with the estimated cost of the project in the neighborhood of $7 million.

The four-lane highway is expected to greatly reduce morning and evening rush-hour bottleneck created by Colwood, Langford and Metchosin residents travelling to and from their work in Victoria.

A spokesman for the highways department said Wednesday the main task for now was the acquisition of private property required for the road widening.

Acquisition has been taking place quietly for the past two months, but most properties in private ownerships are still awaiting government purchase.

The department of highways has expropriation powers should unusual delays occur.

The spokesman said that providing the acquisition program moved ahead smoothly and bids for the widening job were reasonably close to budget, the project should start in late fall.

Moving north on the highway, tenders close Aug. 18 for the reconstruction of 7.59 miles of the highway between Duncan and the Chemainus River.

Work is expected to commence on that strip within a month of the contract award.

And the final contract for the decking and painting of two bridges crossing Haslam Creek and the Nanaimo River in the Cassidy area has been awarded to Cana Construction.

The contract is for $272,649 and brings the total cost of the two new bridges to $1.33 million.

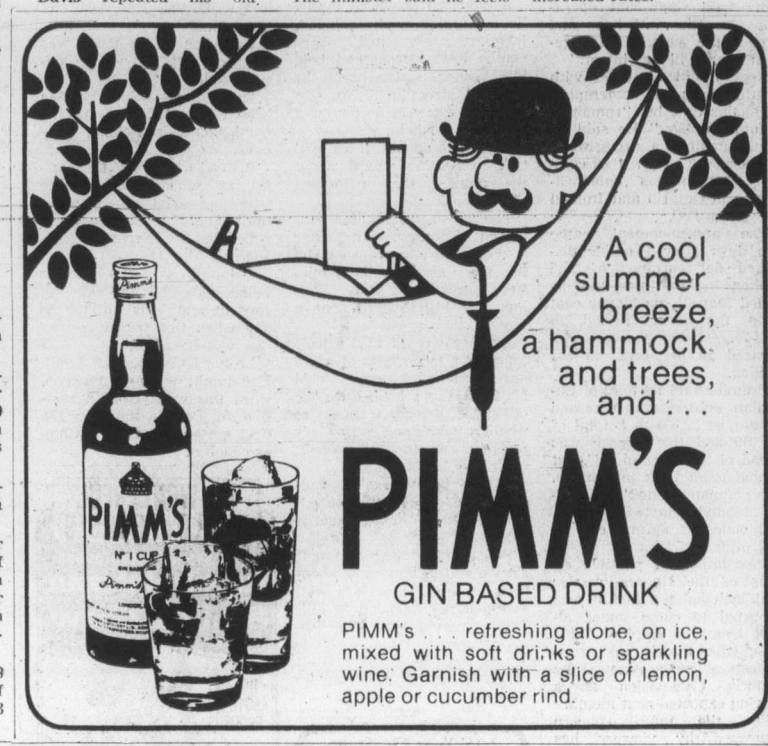

Home Furnishing Sale continues

Get the picture on a sharp-shooting Pentax at savings from Woodward's

Pentax KM Camera with F2.0 Lens
35mm single lens reflex camera features: bayonet mount lens system; through-the-lens CDS metering; 50mm F2.0 lens; super multi-coated lens; shutter speeds of B-1 sec. to 1/1000 sec. Camera and lens only SALE PRICE 199.99
Case 16.00

Pentax SP 1000 Camera
From load to shoot, it's easy to operate! Featuring single lens reflex with through-the-lens metering. SMCT 55mm F.2 lens. Camera and lens only. SALE PRICE 174.99
Case 16.00

Screw Mount Lens		Bayonet Mount Lens	
28mm Wide Angle Lens	119.98	28mm F3.5 Pentax Lens	119.98
135mm F3.5 Telephoto Lens	109.98	135mm F3.5 Telephoto Lens	109.98
200mm F4.0 Telephoto Lens	139.98	200mm F4.0 Telephoto Lens	139.98

Woodward's Cameras, Main Floor

Crepe making is now made easy

Crepe-ette Kit
Make perfect crepes every time—it's fast and simple the crepe-ette way! Kit includes: heavy aluminum crepe-ette pan with a 7" non-stick baking surface and a polished hardwood handle for easy "dipping"; colored dip pan; illustrated recipe book.
SALE PRICE 9.88
Woodward's Housewares, Main Floor

Big savings on a mini-size sweeper

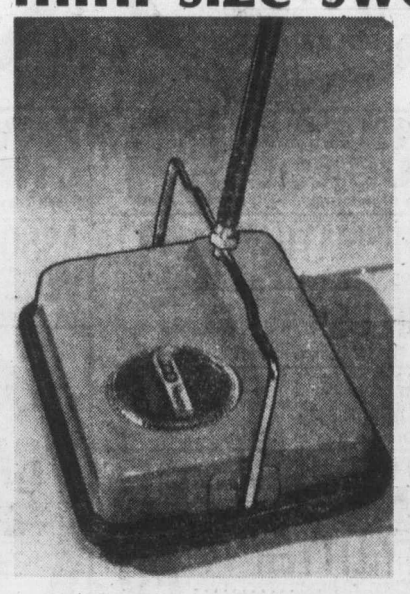

Mini Carpet Sweeper
Lightweight and compact sweeper is ideal for apartment dwellers. Features include: positive pick-up roller, twin lint traps and corner brushes. Folds flat against the wall for easy storage. Make a clean sweep and pick it up now at Woodward's mini price!
SALE PRICE 10.88
Woodward's Housewares, Main Floor

Woodward's Mayfair, phone 386-3322.
Store Hours: 9:30 a.m. to 5:30 p.m. Monday to Saturday.
Evening shopping Thursday and Friday 'til 9:00 p.m.

Woodward's

LUCKY DOLLAR FOODS

CAPRI PINK TOILET TISSUE 6 ROLLS 1.09
KRAFT, 32-oz. SALAD BOWL DRESSING 89¢
GRILL TIME 20 lb. BRIQUETS 2.29
PURINA, 1 kg. DAIRY DINNER 99¢
BETTER BUY PLASTIC KITCHEN SAX 20's 59¢
HEINZ RED, 14-oz. KIDNEY BEANS 3 FOR 99¢
BONUS, 52-oz. WHOLE CHICKEN 1.59
32-oz. MAZOLA OIL 1.39
MALKINS, 12-oz. KERNEL CORN 3 FOR 99¢
BRENTWOOD, 14-oz. BARTLET PEARS 2 FOR 69¢

• CANADA GRADE A •
CLUB STEAK lb. 1.79
SIRLOIN STEAK lb. 2.29
Boneless BLADE ROAST lb. 1.19
4 lbs. BANANAS 1.00
Yakima CORN ON THE COB 9 FOR 1.00

LUCKY DOLLAR FOODS
Prices Effective August 5 to August 7
We Reserve The Right To Limit Quantities
KEE'S
4101 Shelbourne St.
477-1742

Recliners, convertible sofas

Action furniture new category in market

By MARILYN HOFFMAN
Colonist-Monitor News Service

NEW YORK, N.Y. — Recliners are getting trimmed down and smartened up. And they have become the fastest growing segment of the home furnishings market.

"Action furniture" is the new category that defines both recliners and convertible sofas. Most households today are utilizing one or the other, or both.

The biggest move for the recliner has been into the living room. Improved styling has made the mechanical lounge chair socially acceptable in rooms other than its usual setting — dens and television and family rooms.

The Barcalounger model shown here, with smart rattan sides, is geared to today's preference for natural materials and appears to camouflage its reclining facility.

Barcalounger has been a leader in producing models that are aesthetically more pleasing, are better scaled for today's smaller rooms, are lower and snugger in profile, and can be placed close to the wall. Several other companies make recliners today that require but one to three inches placement from the wall.

Fabrics, too, are increasing the versatility of the chairs. Velvets, corduroys, knitted bar-jellows and softly textured herculons have been added to the durable vinyls that so many families insisted upon for so long. Some recliners can even be purchased in a range of special-order fabrics to suit individual tastes.

One manufacturer, Stratolounger, has moved toward more graceful period styles. A new "lowback" development here provides a hidden headrest that pops up for use when the chair is in reclining position. The "close-up" model can hug walls, tables or room dividers, and takes up to 20 percent less floor space than standard recliners.

Recliners are heading into airline clubs and employee lounges as well as into nursing and convalescent homes and into executive offices. Most families still place the recliner directly in front of the television set for the more relaxed feet-up, head-down viewing position.

The growth of recliner sales has paralleled the growth of television viewing over the years.

Further indicating the strength of the recliner market, La-Z-Boy at the spring market exceeded $100-million volume, at wholesale. This highwater mark was predicted five years ago by officials who saw the boom coming.

Recliner prices have been slowly advancing, and today the prices at both La-Z-Boy and Barcalounger range between $200 and $450. The top of the line at La-Z-Boy is an electric pushbutton lounger which retails at $700.

Industry norms are still in the $150 to $300 range. The Cadillac of recliners is right now a Barcalounger model, covered in top-grain leather, which retails at $1,100.

La-Z-Boy insists on keeping its side lever, because it is the only means, maintains the company, of giving the sitter independent footrest action.

Both La-Z-Boy and Stratolounger have recliners that also rock, and within a few years many other companies will have this dual device as well.

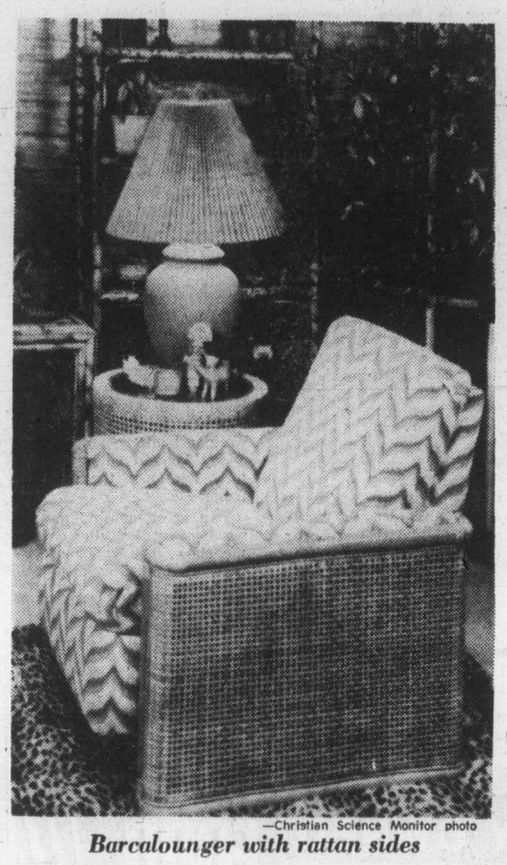

—Christian Science Monitor photo

Barcalounger with rattan sides

Australia denies Viet massacre

SYDNEY, Australia (UPI) — Defence Minister James Killen has dismissed allegations by a former Labor deputy prime minister that Australian troops massacred 27 unarmed civilians in Vietnam six years ago, the Australian Broadcasting Commission reported.

Alaska matches salmon forecast

JUNEAU, Alaska (AP) — The Alaska salmon catch for 1976 is matching pre-season forecast levels with a total of 20 million fish harvested through last week, Fish and Game Commissioner James W. Brooks says.

THE ISLAND GALLERY LTD.
ANTIQUES
fine furniture · paintings · prints
THE ISLAND GALLERY
2188 Oak Bay Avenue Tues - Sat.

THE
Petite Shop
CLEARANCE
Spring and Summer Fashions
20% to 50% OFF
Sale Starts Fri., Aug. 6
• DRESSES • EVENING DRESSES
• BLOUSES • PANTSUITS • SLACKS
No exchanges or refunds—all sales final.
385-0322 8-4 633 Johnson St.

ann landers

Dear Ann Landers: What wisdom, consolation or advice can you give parents in their 50s who have worked hard to achieve the North American dream, loved their kids and tried to give them the best world ever? We are also the unhappiest.

Many of our children are on drugs, unemployed dropouts, migrants, drifters, angry with the world, hostile toward us and out-of-joint with society.

How much and for how long should parents pay, in terms of self-recrimination, worry, disappointment and finanancial support? How can we enjoy the years that are left to us now that we have more money, fewer business pressures and are still in fairly good health?

It's heart-breaking to see our kids maladjusted, disoriented and unable to cope. We can't help but feel we are to blame. After all, they are our sons and daughters. We raised them. Where is the cut-off line? Do you have any answers? — **Meant Well Parents.**

Dear Meant Well: to you and the thousands of other parents who are miserable because of "what you have done" to your children, I say this: Stop beating yourselves. You did the best you could with the tools at hand—inexperience, clay feet, the works. No one knows why some children turn out to be champions in spite of parents who provided precious little emotional nourishment, while other kids — loved, wanted, tenderly nutured, with all the so-called advantages — turn out perverse, estranged, and unable to cope.

I have come to believe in the genetic factor which has been ignored by many behavioral "experts." We all inherit our nervous systems and if the nervous system is fragile, it places severe limitations on what a person can tolerate. Certain individuals are born survivors. They can withstand life's harshest blows and emerge the stronger for it. Others crumble in the face of minor adversity. The same fire that melts butter can make steel strong.

And let us not overlook personal responsibility. I am sick of hearing children blame their parents for their messed-up lives. People with all sorts of handicaps can and DO make it in this demanding and competitive world.

For those who are hooked on dope, there are drug abuse centers with trained personnel, eager and waiting to help. For individuals who need professional counseling, there are mental health clinics. The self-help groups do a remarkable job — and they are free. Alcoholics Anonymous, Gamblers Anonymous, Recovery, Inc. The list is endless.

Enough of this "You damaged me, now take care of me" nonsense. It's a cop-out. Parental guilt laid on by our kids is so thick you can cut it with a knife. It serves no purpose except to perpetuate financial and emotional dependence and create a climate of hostility, punishment and ultimate failure. God helps those who help themselves.

CONFIDENTIAL to The Best Is Yet To Come?: Well, maybe it came and you were out. Success is that point in life at which opportunity and preparation meet. The reason some people don't recognize opportunity is because it often comes disguised as hard work.

Dear Ann Landers: I need to know if my girlfriend and I are related.

Her brother married my sister. Since I am an uncle of their son and my girl friend is the little boy's aunt, it does make us relatives, doesn't it? She says no.

I'm worried about marrying a relative because our children might not be right mentally.

I hope you can figure out what I'm trying to say. With a high-school education this is as good as I can do.—**Andy**

Dear Andy: You are not blood relatives, just kin by marriage. Go ahead and marry the girl, if this is the only thing about her that bother you.

Dear Ann: What can we do to dispel the myth that "nice girls don't get raped and bad girls shouldn't complain"?

My aunt was raped last week and the way she was treated at the emergency room of the hospital was outrageous. She decided not to press charges. Thanks for your help.—**Stumped**

Dear S.: Your aunt should have pressed charges — regardless. She should also have reported her hospital abusers to the head of the institution. Most emergency room personnel are wonderfully sympathetic. Your aunt ran into a bummer.

WEEK-END SPECIAL
PANTS
SKIRTS
BLOUSES
SWEATERS
SHELLS
Reg. to 20.00
6.99
Taylor's apparel LTD.
713 Yates Downtown 383-6915
8-4

Saba's
1130 Douglas
384-0561
½ PRICE
HOT WEATHER
SPECIAL
ELASTICIZED
FABRICS
SALE PRICE
For dresses and skirts. A snap to sew into smart sun and evening dresses, long and short skirts. No need to insert zippers, no fitting needed. All in stunning colours and designs. Reg. 10.00 to 20.00 yard.
4.99 to 9.99 yd.
SHOP THIS WEEKEND FOR
FABRIC SPECIALS
MARKED FOR FAST CLEARANCE
Personal Shopping Only . . .
Use your Saba Account Card, Chargex, or Mastercharge
8-4

Lewis
SALE
LOSS OF LEASE
CONTINUES
FURTHER REDUCTIONS
On hundreds of quality shoe styles from this season's stock
MANY NEW ARRIVALS INCLUDED
Lewis SHOES
CHARGEX
751 Fort St. Up from Douglas at the Crosswalk
383-7815
8-4

½ PRICE
NOW HALF PRICE ON ALL SUMMER MERCHANDISE
Ricki's
MAYFAIR SHOPPING CENTRE
use your MASTER CHARGE or CHARGEX
8-4

for back-to-school buys

discover

Lee™

Woolco

ALWAYS WELCOME... master charge CHARGEX Woolco

MANUFACTURER'S CLEARANCE

Students' 'Lee' Patchwork Denim Jeans

The best time for fashion is when prices are crashin'! 12 oz. pre-washed Indigo Denim of 100% Cotton. Four pocket, patchwork styling with unfinished bottoms. Indigo Denim. Sizes: 14-16-18-20.

8.88 PAIR

Prices Effective Wednesday, Aug. 4th 'til Saturday, Aug. 7th or While Quantities Last

Woolco DEPARTMENT STORES A DIVISION OF F.W. WOOLWORTH CO. LTD.

Town and Country Shopping Centre Douglas Street and Saanich

Personal Shopping only, please!

Store Hours: Monday to Saturday 10 a.m. to 10 p.m.

ALWAYS WELCOME master charge CHARGEX Woolco

HORSE HAPPENINGS

Hunt Valley Farm busy spot

By MARILYN McCALL

Hunt Valley Farm was the scene of a two-day CHSA Horse Show over the weekend. Judging the show was Judy Benz from California.

The first day of the show was for junior riders, aged 18 and under, several of whom managed to win more than one first-place ribbon. Jackie Robertson and Cocoa were first in pony working hunter and hunt seat C. Nancy McMinn, riding Red, won junior jumper, the CHSA medal seat class, and the junior grand prix. Riding Justice Rules, Dee Dee Sung won junior working hunter under saddle over 16', and riding Dudley Dooright was first in junior working hunter over 16'. The junior working hunter under saddle under 16' was won by Shawn Garside on Oops A Daisy, a pair who also won basic seat B.

LeeAnn Little on Trial Miss won English pleasure. The basic seat A class was won by Saly Sardone, and basic seat C was won by Cathy Newman. Elspeth Thomson was first in maiden equitation basic seat. Riding Champagne Charlie, Allison Wells won pony working hunter under saddle. The three winners in the teams of 3 junior hunters tandem were Karen Whyte on University Scholar, Sue Dobson on Wild Acres, and Aimee Shold on Alimay's Dream. Ann Marie Loughran won maiden hunt seat. Hunt seat B was won by Laura Tidball, and hunt seat A was won by Janey Mackin. Kelly Sardone, riding Boqui, won junior working hunter under 16'. The junior jumper hit and hurry class was won by Michelle Gibson on Fortune Cookie.

Sunday was Open Day at the Hunt Valley show. Michelle Gibson was the big winner of the day, riding Fortune Cookie to first in intermediate jumper, intermediate jumper hit and hurry, open jumper, and the modified grand prix. Kelly McCullogh was also a big winner, taking first in green working hunter under saddle, English pleasure, and novice working hunter, on Funny Lady. Riding Fresh Lettuce, Karen Perry was first in both green working hunter and amateur owner working hunter championship.

Joanne Orchard and Slow Dancer were first in working hunter under saddle and amateur owner working hunter under saddle. Novice working hunter under saddle was won by Sharyn Ball on Endless Summer. The show hack 14'2" to 15' class was won by Lee Woods on Korbee, and the over 15' class was won by Trudy Madson on Arctic Host. Mrs. C. C. Carpenter riding Kelvin Heather won the show hack stake. Amateur owner working hunter was won by Deirdre Canty on Matchlock. The novice working hunter class was won by Wendy Brynjolsson on Masquerade. Dee Dee Sung, on Dudley Dooright, was first in working hunter open. Terry Hanna on Solo Flight won the green working hunter championship. Janey Mackin riding Collector's Item won the modified hunter classic.

Two sportsmanship awards were awarded at the end of the show. The junior sportsmanship award went to Michelle Gibson, who was riding Fortune Cookie. Mrs. W. D. Marshall, who rides Rolfara's Kamla, won the senior sportsmanship award.

Mrs. Sue McMullan of Hillsboro, Ore., judged a hunter jumper show at Broadmead Equestrian Centre on the holiday Monday. Four of the entrants were multiple first-place winners. Dee Dee Sung, riding Justice Rules, was first in junior working hunter under saddle, and green working hunter under saddle, and riding Dudley Dooright, was first in regular working hunter and hunt seat equitation (15-18).

Both hunt seat 14 and under and green working hunter were won by Laura Tidball, riding The Contender. Michelle Gibson and Fortune Gibson won Broadmead Equestrian Centre jumpers and preliminary intermediate jumper. Both open show hack and English pleasure were won by Mrs. C. C. Carpenter on Kelvin Heather.

Caroline Weeks, riding Victor, won hunt seat equitation 14 and under. Aimee Shold, on Alimay's Dream was first in junior working hunter. The hunt seat 15-18 class was won by Janey Mackin on Collector's Item. In amateur owner working hunter, Terry Hanna and Solo Flight were first.

The novice hunter class was won by Joan Thomas on Roll on Home. In junior amateur jumper, Nancy McMinn and Red were first. Judy Ross rode Tivesso to first in novice working hunter under saddle. Open Road ridden by Maria Carroll, was first in amateur owner working hunter under saddle.

All information on horse groups for this column can be sent to Horse Happenings, Vancouver Island Quarter Horse Association, Box 186, Victoria, B.C.

COMING EVENTS

Aug. 8 — CADORA Schooling dressage show, 6044 Oldfield Rd. Entries, Linda Hemsley (383-6790).

Aug. 8 — Oak Meadows open show — 479-6843.

Aug. 14, 15 — Open English and western show, Sherwood Creek Farm. (Western 478-2430, English — 478-1227).

SMITTY PET DOOR
As Advertised on TV
FOR INSTALLATION
Please Phone
384-6632
Anytime

CORRECTION

In our advertisment in Saturday, July 31 Times and Sunday, August 1 Colonist, we used headings "Cost Price" and "Selling Price" throughout the ad; the headings should have been "Regular Price" and "Selling Price". We apologize for any inconvenience this may have caused our customers.

Furs by Jacques
HOTEL VANCOUVER
684-9041

Wellburns LOWER YOUR FOOD COST

LOCALLY OWNED

OPEN 7 DAYS A WEEK TO SERVE YOU BETTER

2 STORES PANDORA AT COOK and Corner Wilkinson Road and Interurban

Wilkinson Rd. Store Open Mon.-Fri. 'Til 9 Sat. and Sun. 'Til 6

SUPER MEAT BUYS

ROUND STEAK LB. 1.59

BONELESS RUMP ROAST LB. 1.69

FRYING CHICKEN BREASTS LB. 1.19 WHOLE LB. 85¢

ROASTS Top Round Baron of Beef Sirloin Tip LB. 1.79

9.00 A.M. — 9.00 P.M. MONDAY FRIDAY OPEN 9 A.M. - 6 P.M. SAT. 10 A.M. - 6 P.M. SUN.

BANANAS 4 LBS 89¢

POTATOES NORGOLD 10 LBS. 99¢

GARDEN FRESH PRODUCE

PINEAPPLES EA. 79¢

WATER-MELON LB. 9¢

BEEF STEAK TOMATOES 3 LBS 1.00

8-4

HUNDREDS OF GROC. SPECIALS

Stately Arab homes?

By NORMAN CRIBBENS

LONDON (CP) — They now are called the stately Arabian homes of England because many of the fine old residences once occupied by titled English families have passed into the hands of wealthy Arabs.

In their passion for the British way of life, more than 400 Arabs have bought choice properties in southern England over the last two years. And so many are house-hunting in London and the south this summer that real estate agents expect more than half the homes on sale in the top-price bracket will go to Middle East buyers.

Said one agent: "Arabs are spending more than £100,000 ($20,000) a day with us, buying homes in London and the southern counties. They are buying homes at well over £40,000 each — and many pay cash for them."

The buyers include Arab oil sheiks, lawyers, teachers, bank managers and accountants. They say the British way of life has so much to offer they would not wish to live anywhere else.

"If I were ill or needed medical treatment of any kind, I would have it in Britain," said Al-Tajir, whose personal fortune of £2 billion makes him the richest man in the world. "My children go to school in Britain because it offers the best education in the world."

Al-Tajir bought fabulous Mereworth Castle in Kent for £550,000. He also owns a country estate in Buckinghamshire, two town houses in London and a suburban house near his favorite golf course on Kingston Hill, Surrey.

The Emir of Kuwait, Sheik Sabah Al-Salem Al-Sabah, has bought a seven-bedroom mansion set in 900 acres of Buckinghamshire countryside for £1.15 million.

How do the British react to these invaders? Many resent it but those who work for the Arabs seem to like them.

"They are very polite, very formal and very anxious to do the right thing," said Elsie Parkinson, a hotel receptionist.

"They are very considerate, generous to a fault and oversensitive to what people think of them," said Leslie Burnham, a taxi driver. "Sometimes, when I've been kept out late with an Arab passenger, my wife has received flowers and sometimes jewelry."

Kids need 'love'

'More suitable' teacher applicants

A Sooke School District secretary told a Human Rights Code inquiry commission Wednesday that Anne Bremer's application for a teaching job was not processed in the normal way.

Mrs. Bremer was rejected for a job of teaching difficult learners at Glen Lake Elementary School in June, 1975. She has claimed through the Human Rights Branch that her rejection was because of difficulties her husband, John Bremer, had been having with the provincial government.

There have also been suggestions during the hearing that her rejection may have had something to do with her age. Mrs. Bremer is 43.

But Tuesday Mrs. Margaret Drake, secretary to Sooke School District superintendent Percy Pullinger, told the commission she had not received Mrs. Bremer's application for a job in the normal way and that when she eventually did receive it, it was lacking a B.C. teaching certificate.

Mrs. Drake said that under normal circumstances all applications for jobs in the Sooke School District came to her desk.

But the Bremer application, so the commission was told, went first to William Flemming, supervisor for special education for the district. Earlier in the hearings Flemming testified that he recommended Mrs. Bremer for the Glen Lake job and that he still didn't know why she was turned down.

Wednesday, Janis Cleugh, supervisor of primary instruction in the school district and the person responsible for making teacher appointment recommendations to Pullinger, provided the answer.

She said she had already interviewed some applicants for the job, but not Mrs. Bremer, because she saw her application for the first time after Flemming forwarded it to Pullinger with the recommendation that she be hired.

"He (Pullinger) asked me if I had seen the Bremer application and I said I hadn't," Mrs. Cleugh said. "I read it at that time and he asked me if I thought she would be a good choice."

Mrs. Cleugh told the commission that while she had never interviewed Mrs. Bremer, she had met her some months earlier during other school district business discussions.

"I had received the impression that she was not an open, warm compassionate type of person," Mrs. Cleugh said. "I had no doubts as to her efficiency, but I informed Mr. Pullinger that I thought there were other more suitable applicants."

It was following his conversation with Mrs. Cleugh that Pullinger recommended against Flemming's recommendation that Mrs. Bremer get the job.

Mrs. Cleugh told the commission she did not regret her earlier decision "and would probably make the same decision again" if a similar situation arose.

Asked by school district lawyer Louis Lindholm to be specific in explaining why Mrs. Bremer didn't win her confidence, Mrs. Cleugh said because "I couldn't see her crawling around on the floor with the kids (in the special class). I could see that she was well organized, but I just couldn't see her putting her arms around them and loving them."

And she added that "love and warmth" are what the children in the special class need more than a teacher with academic qualifications.

She said she felt that Mrs. Bremer would better utilize her not inconsiderable talents at the senior secondary or teacher training college level.

Asked if she had been affected in her decision to recommend another person for the Glen Lake job by the controversy surrounding the Bremer name, Mrs. Cleugh answered with a firm "no." Mrs. Bremer's husband, John, was fired from a senior education department post after public criticism by then Premier Barrett.

Mrs. Cleugh also stated that at no time had Pullinger suggested that the Bremer name be a factor in rejecting Mrs. Bremer's application. "I cannot remember the Bremer incident ever being discussed," she said.

Mrs. Cleugh also told the commission that she had never seen or heard of a "blacklist" for would-be teachers in the Soooke school district.

It was Mrs. Cleugh's choice, Mrs. Karen Ashworth, who eventually got the job of teaching the special class at Glen Lake.

"She had my confidence then and she has done a fantastic job with the children," she said. "I think I made a good decision. I don't regret it. I would make the same recommendation again."

Like Mrs. Drake who testified during the morning session of the hearing, Mrs. Cleugh was asked if Flemming had ever discussed the Bremer application with her.

And like Mrs. Drake she gave the same answer: "No, he wasn't talking to me at the time. I don't think he was talking to anyone."

Earlier Mrs. Drake had been asked if Flemming wasn't talking to her because of the Bremer affair. She said "no, we'd had a difference on something else, but it had nothing to do with this."

Late Wednesday afternoon Pullinger commenced his testimony. He will continue to explain his role in the Bremer affair when the commission continues its hearings today.

Sudan wooing Moslem rebels

KHARTOUM, Sudan (UPI) — President Jaafar Numeiry will renew efforts to persuade Moslem separatist rebels in neighboring Ethiopia to hold peace talks with the Addis Ababa military government, a senior Ethiopian official said Tuesday.

Montague BRIDGMAN Ltd.
China Crystal Gifts
811 Government St. 383-0821

for back-to-school buys
discover
Woolco

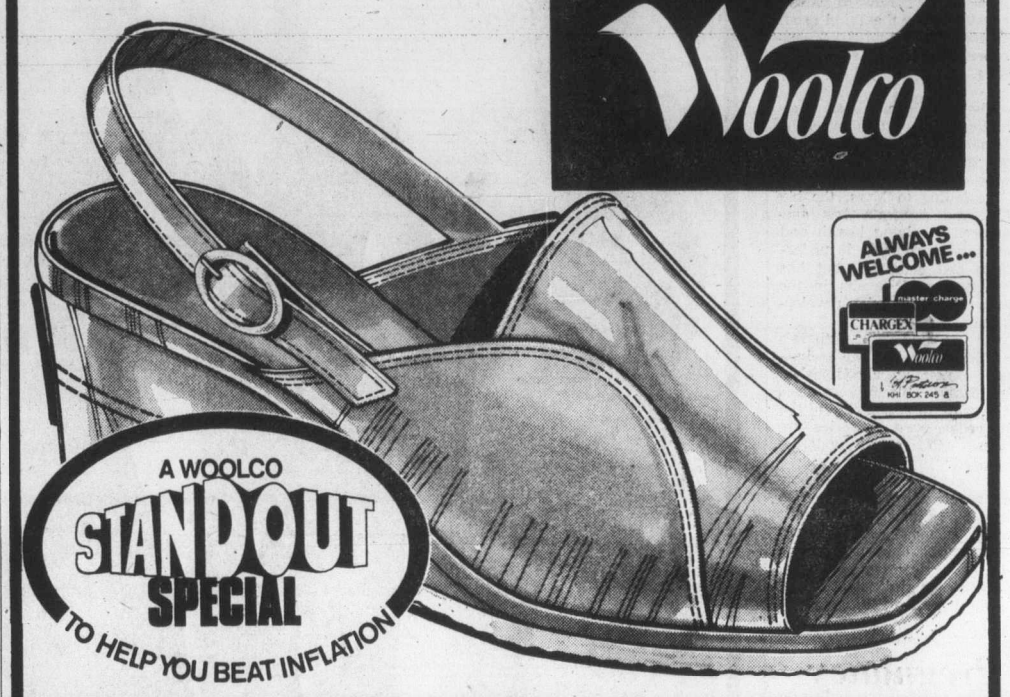

SAVE! On Ladies' Cushioned Wedges
Reg. Woolco Price Pair 11.96
Woolco Sale Price
$9 Pair

All easy-clean uppers help keep this shoe looking great from date to date. Design features nylon skin-fit lining, composition outsole and full cushion insole, matching covered wedge heel and adjustable ankle strap. Brick colour. Even sizes: 6-9.

Prices Effective Wednesday, Aug. 4th 'til Saturday, Aug. 7th or While Quantities Last.

Ladies' Suede Casuals
Ease your feet into a pair of moccasin toe styled suede casuals. Non-slip sole and wedge heel give you a comfortable fit. Brown. Even sizes 6-9.
8.22 Pair

Ladies' Casuals
Sink your feet into these light-weight casuals. Feature 6 eyetie. Great looking blue nylon and suede uppers with white trim. Even sizes: 6-9.
$10 pair

Child's Track Shoes
Design entails man-made uppers with vinyl trim, 4 eyelet tie and moccasin toe. Navy only. Even sizes: 11-3.
9.97 Pair

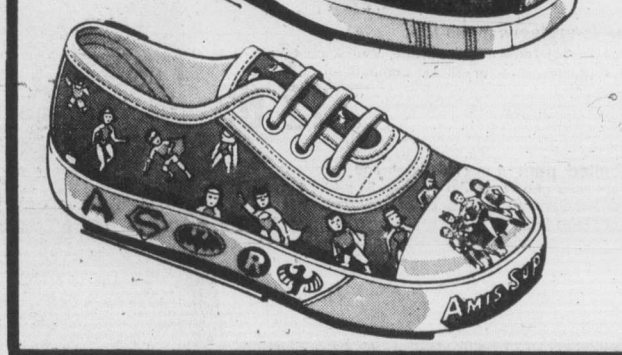

Super Friends
Quality cotton canvas sneakers feature 3 eyelet lace up, rubber toe cap, and treaded sole. Colours: Blue with white trim. Even sizes: 4-12.
3.97 Pair

Woolco DEPARTMENT STORES
A DIVISION OF F.W. WOOLWORTH CO. LTD.
Town and Country Shopping Centre
Douglas Street and Saanich
Personal Shopping only, please!
Store Hours: Monday to Saturday
10 a.m. to 10 p.m.
ALWAYS WELCOME master charge CHARGEX Woolco

Woolco™ TIRE AND AUTOMOTIVE CENTRE
RADIAL TIRE CLEARANCE
OFFER EXPIRES AUGUST 7, 1976.

Hallmark PWR RADIAL TIRES

4 165SR X 13 FOR $129

Due to the limited availability of our PWR 70 Series Radial, the new 78 Series Radial may be substituted in some locations at the same sale price.

SIZE	PRICE EACH	PRICE FOR SET OF 4	SIZE	PRICE EACH	PRICE FOR SET OF 4
165SRX13	$33	$129	GR70X14	$45	$180
165SRX15	37	148	GR70x15	45	180
ER70X14	37	148	HR70X15	45	180
FR70x14	41	164	LR78X15	49	196

• FREE TIRE INSTALLATION • NO TRADE REQUIRED • FREE ROTATION

TREAD LIFE EXPECTANCY 40,000 MILES OR 40 MONTHS

Every HALLMARK passenger tire carries a warranty certificate covering road hazards and workmanship without limit as to months and tread life expectancy.

SUPER SPECIAL

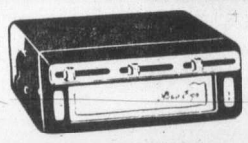

8-TRACK STEREO
Compact unit with slide controls and illuminated channel indicator. RR51T 38.77 Each

STEREO SPEAKER KIT
12 Watts power, 5" speakers, wiring and instructions.
No. BS54PF ..... 14.88 Pair

SPORT TRAC "60"
RAISED WHITE LETTERS. Wide 60 series, fiberglass belted.
B60 X 13 Each $33
F60 X 14
G60 X 14 Each $36
G60 X 15

SERVICE SPECIAL

8.88 complete
LUBE, OIL & FILTER SPECIAL
MOST NORTH AMERICAN CARS
Install up to 4 quarts of Quaker State, Valvoline, or Castrol oil, plus a new Fram oil filter. Expert chassis lubrication. ($4 charge to change over to regular system.)

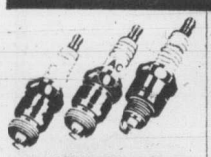

CHAMPION, AC OR AUTOLITE PLUGS
Each .79
For most North American cars, and some Foreign cars. RESISTOR PLUGS 1.09 Ea. Limit 8 per customer.

LIQUID TURTLE WAX
1.27 Each
For a super hard shine that lasts. 18 oz. size. No. T123. GENIUNE ENGLISH CHAMOIS No. 2120 ..... 4.44 Ea.

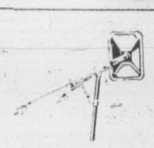

FENDER MOUNT MIRROR
9.77 Each
Adjustable 5½" X 7½" mirror head, has 14" extension. Fits left or right. Needs no drilling, bolts or tools.

CHROME WHEELS
19.88 Each
Chrome reverse wheels, 14"/15" X 6" for most cars, while quantity lasts For Wide Tires 14"/15" X 7"..21.88 Ea.

TRANSMISSION OIL COOLER
Each $22
For all trailer towing cars and those with air conditioning. Complete with instructions and all necessary hoses and hardware. 12,000 lb. Capacity.

Woolco DEPARTMENT STORES
A DIVISION OF F.W. WOOLWORTH CO. LTD.
Town and Country Shopping Centre
Douglas Street and Saanich
Personal Shopping only, please!
Store Hours: Monday to Saturday
10 a.m. to 10 p.m.
ALWAYS WELCOME master charge CHARGEX Woolco

Mideast time limited

ORONO, Maine (UPI) — A consultant for a Saudi Arabia-based corporation says the massive oil resources of the Mideast nations may run dry before their governments can develop stable economies.

"It will take a minimum of 10 years, maybe 20, for the Arab world countries to develop the reservoir of talent needed. Some of the revenue may run out before the job gets done," Edward Moss, consultant for the Triad group of companies, told a mideast-American business conference.

The Triad group is an international corporation owned by Adnan Khashoggi, reportedly one of the world's wealthiest men.

According to Moss, the big U.S. aid program has succeeded in solving health and sanitation problems in underdeveloped countries, but has not had good results in the area of economic development.

"You can't just sell technology," he said, "but if there's not something accomplished in this area, the rich countries are going to stay rich and the underdeveloped countries are going to stay underdeveloped."

A recent Triad study of how to merge Arab capital with modern technology to benefit underdeveloped countries concilded that only private industry involvement could insure wise and efficient use of their current wealth.

Pregnancy firing upheld

OMAHA, Neb. (UPI) — A U.S. district judge has upheld the right of the Omaha board of education to fire an unmarried school teacher who became pregnant.

Judge Warren Urbom ruled on the case of Barbara Jean Brown, a former teacher at Monroe junior high school.

She filed suit against the school district on May 23, 1975, about two years after she was terminated, seeking reinstatement to her job, back pay and benefits, $25,000 in damages, the removal of unfavorable comments on the situation from her job records, and whatever other damages the court felt warranted.

"Fully considered," Urbom said, "I conclude that the interests of the plaintiff in determining her own familiar relationships and associating with whom she chooses do not outweight the interests of the school in providing the kind of teachers it chooses for imparting social values and educational subject matter to junior high school students."

Many students knew she was not married, the judge said, and some of them by April, 1973, had observed she was probably pregnant and some had asked her about it, but she had given them no definite answer.

Under those circumstances, Urbom said the Omaha board of education was within the "realm of propriety" in considering that permitting her to continue to teach would be viewed by the students as an endorsement by the teacher and the school board of pregnancy out of wedlock.

"There is a rational connection between the plaintiff's pregnancy out of wedlock," Urbom said, "and the school board's interest in conserving marital values, when acts probably destrictive of those values are revealed, verbally or non-verbally, in the classroom."

Ice cream music shot down

BELLEVUE, Wash. (AP) — John Sisko, 18, has been shot down here in his showdown with the city council over an ice cream cart.

"I thought for sure they were going to repeal it. I'm not discouraged about government . . . government-wise, you can't expect anything more than zero," was his reaction.

Sisko operates a small ice cream cart, from which he played music to attract youthful buyers. Bellevue has an ordinance making it illegal to amplify music outside.

Police told Sisko he could ring his bell, but not play his song. Business fell to half, costing him $500 a week.

The solution, said Sisko, was to repeal the ordinance. But Police Chief Donald Van Blaricom wrote to the council and said that would prevent officers from quieting loud disturbances.

When the council voted Monday night, there was a 2-2 tie, which left the ordinance intact.

AUTUMN '76

A. **Ladies' swinging turtleneck fooler top.** Easy-care 100% acrylic. Smart V-neck inside, fancy striped boucle outside. Long sleeves. Delightful shades of Rust, Ivory or Blue. Sizes S.M.L. each **12.63**

B. **Junior pant** styled for comfort and fashion in 50% polyester/50% viscose. Contour waist, zip fly front with 2-button closing. Canadian made. In navy, tan, green or rust. Sizes 7 to 15. pair **14.83**

C. **The biggest news in Fall fashion!** Teen's plaid fooler top in machine wash and dry. 50% polyester/50% cotton Solid turtleneck inside with long sleeves, outside with cape sleeves, round bottom. Choice of three palids. In sizes 7 to 15. each **13.87**

D. **100% Dacron polyester Lillysnob pant** for the active teen is machine washable and dryable. Zip front with button closing, self-covered belt with loops. Made in Canada. Black, Navy, Teal, Rust. Sizes 10 to 14x. pair **16.87**

E. **Ladies' classic-style leather gloves** **12.95**

F. **Ladies' casual polyurethane handbags** **11.47**

G. **Suit yourself in corduroy** with this flattering pant suit styled with the latest fashion features! Jacket has short cuffed sleeves, open neck collar, 2 patch pockets and a straw belt. The snug fitting pants have slight flare legs. Canadian made in 100% cotton corduroy in Brown, Bottle Green, Teal or Navy. Sizes 7 to 15 each **26.88**

H. **Ladies' dressy 100% polyester blouse.** Fall-perfect leaf printed blouse has long sleeves with two-button cuffs, pointed collar, detachable tie and front yoke. Black, Brown or Beige combination shades. Sizes 10 to 18 each **15.95**

J. **Junior three-piece pant suit** big on style for the Fall season! Blazer-cut jacket with front buttoning, 2 patch pockets, back pleat. Button-front sleeve less vest has tie back with fancy buckle, 2 front pockets. Regular-rise pant with zip fly front and one-button closing. In easy-care 100% polyester sheen gabardine. Rust, Blue, Grey, Sand, Mauve or Raisin. Sizes 7 to 15 set **$20**

K. **Ladies' fitted pull-on blouse** in an attractive flower pattern. Long sleeves with turn up cuffs, half-placket front with buttons and shirt collar. 100% polyester. Beige/Brown, Beige/Blue, Beige/Green or Beige/Red. Sizes 10 to 18 each **13.95**

L. **Junior two-piece pant suit** in machine wash and dry, 100% polyester sheen gabardine. Blazer-cut jacket has front buttoning, 2 patch pockets, contrast stitching and tucking on sleeves and pockets. Zip fly front pant with button closing and contrast stitching. Rust, Blue, Grey, Sand, Mauve or Raisin. Sizes 7 to 15 set **$20**

M. **Ladies' long sleeve fooler top.** 100% acrylic. Solid cowl neckline inside, V-neck pullover outside in Green, Burgundy, Blue or Black combination with tie belt. Sizes S.M.L. each **12.63**

Self belted pant in machine wash and dry 100% polyester gabardine. Zip fly front, 32 inch inseam. Popular Fall shades of brown, rust, green or black. Sizes 10 to 18. pair **9.76**

Visit OUR FASHION BOUTIQUE FOR THE FULL-FIGURE WOMAN! Where you'll find your style in half and larger sizes!

Woolco DEPARTMENT STORES A DIVISION OF F.W. WOOLWORTH CO. LTD.

Town and Country Shopping Centre
Douglas Street and Saanich

Personal Shopping only, please!
Store Hours: Monday to Saturday
10 a.m. to 10 p.m.

ALWAYS WELCOME master charge CHARGEX Woolco

Egypt's ban angers state

SANTA FE, N.M. (UPI) — The state health agency reports the Egyptian government has placed a quarantine on New Mexico residents entering the country because six people in the state have contracted bubonic plague this year.

State health officials are angry about the quarantine, which they contend is in violation of international health regulations.

State epidemiologist Dr. Johnathan Mann was notified about the quarantine by the Egyptian consul in San Francisco.

Mann said Egyptian officials told him New Mexicans could not enter Egypt unless they furnished proof of having been vaccinated against the disease.

However, Mann said his agency did not recommend New Mexicans take the vaccine. He said it was a painful vaccine and that there was a potential risk with it.

"This is contrary to international health regulations," said Mann. "The regulations specifically prohibit a requirement of vaccination against plague."

He said Article 52 of the health regulations of the World Health Organization said plague vaccination could not be required for any traveller, "even if there is an enormous epidemic in some part of the world."

Mann said the federal centre for disease control had sent a cable to Egyptian health officials asking them to clarify their position on the quarantine.

Tightening not so bad

BANGKOK, Thailand (UPI) — Americans freed from Saigon say living conditions are "getting tighter and tighter" since the communist takeover, but their minds "opened up" in viewing the new regime first-hand.

"I always thought that communism was bad," said Gerald Posner, a 29-year-old postal worker from New York City.

"But my mind opened up in Saigon. I looked at both sides, and saw this (communist takeover) was good for some people and bad for other people."

Posner, who went to South Vietnam days before the April, 1975, communist victory to find his Vietnamese wife, was among several dozen U.S. citizens stranded there after the takeover and repatriated by the communists this week.

All spoke of tightening government control over most facets of life, a thriving black market in goods and U.S. dollars, and a generally more Spartan existence than during the war years.

"Things are getting tighter and tighter," said Jose Rios of New York City, who brought his Vietnamese wife and two children with him from Saigon.

None of the repatriated Americans expressed regret at being trapped in Saigon for 15 months.

"I'd do exactly the same thing again," said Posner.

Posner's best friend in Saigon, William Smith, 29, a Greyhound bus employee from Detroit, agreed: "It was a valuable experience, seeing the situation first-hand."

Smith, unlike Posner, was unable to locate the Vietnamese woman he had met as a GI in Vietnam and whom he returned to seek last April.

He was abandoned at the gate of the U.S. embassy during the final panicky evacuation of Americans April 29, 1975, and was forced to remain.

"I felt I had to make the effort (to find his friend)" he said. "I feel I did all I could. Now I want to look ahead."

Smith, Posner, 38 other Americans and 11 Vietnamese dependants continued massive paperwork to prepare for flights back to the United States, hopefully next week.

Silent trio convicted

SEATTLE (UPI) — Three women pacifists who remained silent during their 40-minute federal trial have been convicted of destruction of government property.

The three used wire-cutters to cut a fence on the perimeter of the Trident nuclear submarine base at Bangor on May 17. Federal Court Judge Donald Voorhees set Aug. 27 for sentencing of the women, each convicted on two counts of destruction of government property worth less than $100.

Voorhees ordered a probation report for Jo Maynes, Laurie Raymond and Alice Ray-Keil, members of the Pacific Life Community, and invited the women to write letters explaining their actions.

for back-to-school buys discover Woolco

brother
MODEL 661

SAVE 47.94

On This Heavy-Duty Zig Zag Sewing Machine With Case!

A sensational buy ... designed to give the busy homemaker the utmost in speed and sewing precision! Zig Zag Sewing Machine sews blind stitches for professionally finished hems. Sews Satin stitches, zig zag stitches and straight stitches. **No attachments necessary!** Sews on buttons. Makes all size button holes. And it's so easy to operate! Comes complete with accessory kit, instruction booklet and carrying case.

Reg. Woolco Price: 167.90 complete

Woolco Sale Price:

119.96 complete

Price effective Wednesday, August 4th 'til Saturday, August 7 or while quantities last.

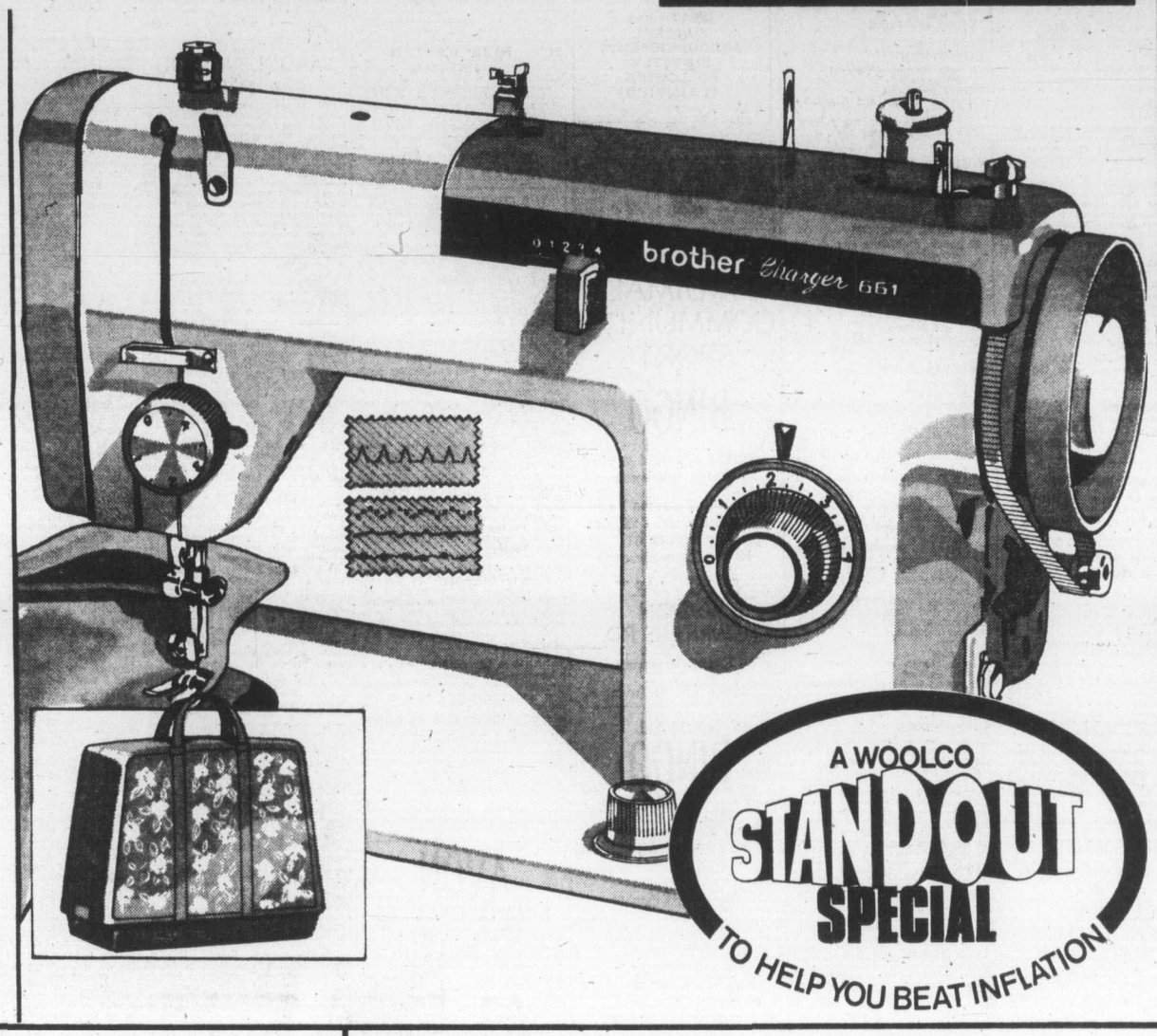

Handicrafts For Fun And Beauty!

Oval-Frame Needlepoint Picture Kits
A. Contain printed Cotton Canvas, 100% Wool Yarn, needle and instructions. 5"x7". Kit **3.79**

Assorted Needlepoint Picture Kits
B. Contain printed Cotton Canvas, 100% Wool Yarn and instructions, 6"x12" ..... Kit **4.55**

Assorted Crewel Stitchery Kits
C. Come with printed 100% Linen. Orlon Acrylic Yarn, Crewel needle, instructions tions ..... kit **$4**

Ready-To-Embroider Pillow Cases
D. Designed-stamped, 100% Cotton Pillow Cases. Your choice of assorted designs. White only. 20"x32" **3.98**

fabrics

Good Value On 60" Crimpknit
Wash'n wear doubleknit Fortrel Polyester Crimpknit is durable and easy-to-sew. Perfect for dresses, sportswear — even children's wear.
Yard **1.76**

45" Brushed Shetland Prints
Has a fabric blend of 50% Cotton/50% Polyester shirting weight. Fully washable, machine dryable. Features florals, plaids and novelty stripe designs.
Yard **2.46**

58"/60" Polyester Gabardine
Long-wearing, easy-care sportswear Twill fabric is fully washable and drip dry. Available in a wide range of new Fall colours.
Yard **3.76**

All-Purpose 60" "Shag" Fake Fur
Deep Pile fabrics in fanciful pastels! 100% Orlon/Acrylic Pile/100% Polyester back. Sew them into coats, bedthrows, accent pillow covers . . . whatever your fancy!
Yard **5.96**

60"/62" Stretch Velour Knits
Two varieties to choose from: "Dan River" Velour in 100% combed Cotton and Cotton/Polyester blends. Machine washable. Ideal for leisure and casual wear.
Yard **5.96**

60" "Ponti De Roma" Doubleknit
A good quality fabric made of 100% Fortrel Polyester. Fully washable and drip dry. Now available in the latest Fall colours.
Yard **2.96**

45" Yarn Dyed Tartan Gauze
A light, semi-sheer shirting weight fabric of 50% Cotton/50% Polyester. In a wide range of popular plaids 'n stripes. Fully washable, machine dryable.
Yard **2.96**

Woolco
DEPARTMENT STORES
A DIVISION OF F.W. WOOLWORTH CO. LTD.

Town and Country Shopping Centre
Douglas Street and Saanich

Personal Shopping only, please!
Store Hours: Monday to Saturday
10 a.m. to 10 p.m.

386-2121
Monday through Saturday
8 a.m. to 6 p.m.

CLASSIFIED ADVERTISING

Vancouver Island's Largest Shopping Centre in Print

386-2121
Monday through Saturday
8 a.m. to 6 p.m.

CLASSIFIED ADVERTISING RATES

All rates quoted are for insertion in both the Daily Colonist and Victoria Times.

Single Paper rates available on request.

REGULAR CLASSIFIED LOCAL RATE PRIVATE PARTY ONLY
1 or 2 days
12c per word per day
3 to 5 consecutive days
10c per word per day
6 consecutive days or more
9c per word per day

All real estate, mobile home, rental and business advertising is considered to be commercial advertising and will be charged for accordingly.

REGULAR CLASSIFIED LOCAL RATE COMMERCIAL ADVERTISING
1 or 2 days
15c per word per day
3 to 5 consecutive days
12c per word per day
6 or more consecutive days
11c per word per day

SEMI-DISPLAY LOCAL RATES
Any advertisement which varies from 6 pt. regular classified style shall be considered semi-display
14 agate lines per column inch
1 or 2 days
55c per agate line per day
3 to 5 consecutive days
50c per agate line per day
6 or more consecutive days
45c per agate line per day

NATIONAL AND OUT OF PROVINCE RATE
Regular Classified 15c per word
Semi-Display 60c per agate line
14 agate lines per column inch

BIRTH NOTICES
Up to 30 words $3.30
Each additional word 10c

DEATH NOTICES, MEMORIAL NOTICES AND CARDS OF THANKS
47.5c per count line per day

PRIVATE BOX NUMBERS
$2.75 except Help Wanted Advertisements, $4.40 which includes a Position Filled Advertisement.

Contract rates for local businesses available on request.

CLASSIFIED ADVERTISING COPY DEADLINES

REGULAR CLASSIFIED advertising may be placed in The Daily Colonist up to 5 p.m. the day prior to publication and in the Victoria Times up to 6:00 p.m. the day prior to publication.

SEMI-DISPLAY advertising may be placed in The Daily Colonist up to 12 noon the day prior to publication and in the Victoria Times up to 4 p.m. the day prior to publication.

CLASSIFIED SERVICE FOR DUNCAN COWICHAN VALLEY AND CHEMAINUS

Classified Ads phoned in to our Duncan office before 3:30 p.m. will appear in the following day's papers.

746-6181

TERMS OF PUBLICATION

The Victoria Press Ltd. shall not be liable for non-insertion of any advertisement beyond the amount paid for such advertisement.

In the event of an error occuring the liability of Victoria Press Ltd. shall not exceed the charge for the space actually occupied by the item in question.

All claims on error in publication shall be made within 12 hours thereafter and if not made shall not be considered. No claim will be allowed for more than one incorrect insertion not for errors not affecting the value of advertisement.

All estimates of cost are approximate. Advertisers will be charged with space actually used.

All advertising copy will be subject to the approval of the Victoria Press Ltd., who reserve the right in its sole discretion to classify, reject or insert copy furnished.

All advertisements must comply with the British Columbia Human Rights Act. This act states no advertisement may state or imply a preference, limitation or specification on the basis of an applicant's race, religion, colour, marital status, ancestry, place of origin, age; or sex (unless the matter relates to the maintenance of public decency AND prior approval has been obtained through the Human Rights Branch).

While every endeavor will be made to forward replies to box numbers to the advertiser as soon as possible, we accept no liability in respect of loss or damage alleged to arise through either failure or delay in forwarding such replies, however caused, whether by negligence or otherwise.

NOTICE OF COPYRIGHT

Full complete and sole copyright in any advertisement produced by Victoria Press Ltd. is vested in and belongs to Victoria Press Ltd., provided, however, that copyright IN THAT PART AND THAT PART ONLY of any such advertisement consisting of illustrations, borders, signatures or similar components which is, or are, supplied to Victoria Press Ltd. by the advertiser in the form of reproduction proofs, veloxs, engravings, etc., and incorporated in said advertisement shall remain in and belong to the advertiser.

BUSINESS OFFICE HOURS

Monday to Friday
8:30 a.m. to 5 p.m.

PHONE DIRECT
386-2121
TO PLACE YOUR CLASSIFIED ADVERTISEMENT

CLASSIFICATION INDEX

VITAL STATISTICS
1 Births
8 Cards of Thanks

THE FOLLOWING SEVEN CLASSIFICATIONS ON THE LAST PAGE OF CLASSIFIED

305 Deaths and Funerals
308-A Cards of Thanks
309 In Memoriams
310 Funeral Directors
311 Monumentals
312 Florists
313 Miscellaneous

NOTICES
14 Announcements
15 Coming Events and Meetings
16 Catering, Banquets and Reception Rooms
17 Restaurants
18 Places to Visit
20 Lost and Found

EMPLOYMENT
21 Help Wanted — General
22 Office Help
23 Skilled Trades
24 Sales Persons and Agents
25 Teachers
26 Part Time—Temporary Help
30 Situations Wanted

BUSINESS SERVICES AND DIRECTORY
36 Business Services and Directory

PERSONAL SERVICES
33 Bands, Musicians and Orchestras
34 Pre-Recorded Music
40 Business Personals
43 Dancing
42 Education
71 Music Teachers
39 Personals
32 Trade Schools
38 Travel

MERCHANDISING
83 Aircraft
117 Antiques
78 Bicycles
80 Boats and Marine
65 Building Supplies
93 Cameras, Supplies and Photo Finishing
127 Chicks, Poultry, Hatching Eggs, Supplies
135 Farm Implements
60 Fuel
97 Furniture
120 Garden Supplies
99 Groceries, Meats and Produce
130 Heavy Equipment and Machinery
128 Livestock, Supplies and Events
100 Miscellaneous for Sale
103 Miscellaneous Wanted
109 Miscellaneous to Rent
77 Motorcycles
70 Musical Instruments
125 Pets and Supplies
96 Ranges, Stoves and Furnaces
92 Sporting Goods
115 Swaps
63 Timber
98 TV, Stereo, Radio Sales and Service
112 Wanted to Rent, Miscellaneous
116 Coins and Stamps

AUTOMOTIVE
155 Automobile Financing and Insurance
144 Auto Body and Painting
162 Auto Repairs, Service and Towing
168 Campers, Trailers and Motor Homes
166 Cars and Trucks Wanted
150 Cars for Sale
151 Sports, Import Cars
148 Lease Vehicles
169 Mobile Homes and Parks
149 New Car Directory
160 Parts, Accessories
158 Tires
154 Trucks, Buses and Vans
156 U-Drive and Auto Washing

ACCOMMODATION
185 Convalescent and Rest Homes
175 Hotels
178 Summer Homes, Cottages and Resorts
181 Tourist Accommodation

RENTAL
201 Apartments to Rent, Furnished
200 Apartments to Rent, Unfurnished
202 Furniture to Rent
203 Apartments Wanted
206 Duplexes to Rent
207 Duplexes Wanted to Rent
215 Halls, Warehouses, Stores and Offices to Rent
197 Housekeeping Rooms to Rent
199 Housekeeping Rooms Wanted
211 Houses to Rent, Furnished
210 Houses to Rent, Unfurnished
212 Houses Wanted to Rent
190 Room and Board
191 Room and Board Wanted
193 Rooms to Rent
194 Rooms Wanted
204 Shared Accommodations

FINANCIAL
155 Automobile Financing and Insurance
233 Mortgage Loans and Insurance
234 Mortgages for Sale
230 Personal Loans and Insurance
235 Wanter to Borrow

REAL ESTATE
280 Acreage for Sale and Wanted
240 Business Opportunities
241 Business Opportunities Wanted
247 Commercial or Industrial Properties
258 Condominiums and Townhouses
253 Country Homes and Properties
270 Exchange Real Estate
290 Farms for Sale and Wanted
263 Garages for Sale, Rent, Wanted
293 Gulf Island Properties
250 Houses for Sale
265 Houses Wanted to Buy
295 Listings Cancelled
268 Listings Wanted
271 Lots for Sale
294 Mainland and Out-of-Province Properties
273 Property for Sale
274 Property Wanted
244 Revenue Property
245 Revenue Properties Wanted
285 Up-Island Properties
256 Waterfront Properties
300 Churches

SUBSCRIPTION RATES

Wherever carrier service is maintained, $4.00 per month.

By mail — Canada, $5.00 per month, $14.50 per 3 months, $28.00 per 6 months, $55.00 per year.

Outside Canada, $12.00 per month, $35.00 for 3 months, $70.00 for 6 months, $132.00 per year.

SATURDAY TIMES ONLY
SUNDAY COLONIST ONLY
Canada, 35 cents per copy, $18.00 per year.
Outside Canada, 60 cents per copy, $30.00 per year.

CIRCULATION REPRESENTATIVES
Duncan, Chemainus—Mr. HILTON HOLT 746-6181
Nanaimo 753-2766
Lake Cowichan 749-3156

United States Representatives
MATHEWS SHANNON and CULLEN, INC.
New York, Boston, Chicago, Detroit, Philadelphia, Pittsburgh, Cleveland, Syracuse, Charlotte, Atlanta, Cincinnati.

PAGE REPRODUCTIONS OR MICROFILM COPIES OF COMPLETE PAPERS AVAILABLE FOR ALL PAPERS PUBLISHED
PHONE 382-7211, LOCAL 276

1 BIRTHS

COEY—Trever Lee, first born, July 22, 1976, to Wayne and Wendy (Nee Gorrill) weighing 10 lbs. 1½ oz. Would like to thank the doctors and maternity staff of the Victoria General Hospital. (Ins.)

HAWTHORNE—Born to Pat and Chris (nee Tapping) on July 21, 1976 at Royal Jubilee Hospital a beautiful boy, Dustin Patrick, 6 lbs. Third grandson for Norm and Jean Tapping and First for Ellen Hawthorne. Many thanks to Dr. G. Rasmussen. (Fully insured.)

KUIACK—The "Fonz" has been born to Vern and Toni. Craig Martin, 7 lbs. 6 oz. on July 31, 1976. Thanks to Dr. Dryden and staff at Victoria General. (Insured)

SHEPHERD—Born to Jim and Grace, July 28, 1976 a boy Michael John, 9 lbs. 9 oz. Many thanks to Dr. McNaughton, Dr. M. Morrison, Nurse McIvor and Maternity Staff at Royal Jubilee Hospital.

DEATH and FUNERAL ANNOUNCEMENTS DIRECTLY FOLLOWING CLASSIFIED

14 ANNOUNCEMENTS

UNATTACHED SOCIETY —DISCotheque Dance, 9-12, August 7, St. Albert's Hall, 1468 Ryan. Advance tickets, $2, door, $2.50. Phone 595-8656 or 388-4025 in aid of Scholarship Fund.

15 COMING EVENTS and MEETINGS

ESQUIMALT COMMUNITY SPORTS
BINGO
OVER $700 paid out in prizes last week
Early Bird Games 7 p.m.
Regular Games 7:30 p.m.
Admission $1
Extra Cards 25c each
ESQUIMALT LEGION ADMIRALS RD.
Every Thursday
Free Bus to Town

FOOTBALL
BINGO
Victoria Curling Club
1952 Quadra St.
EVERY THURSDAY
20 GAMES
6 Cards
$2.00
Early Bird Games
7 p.m.
7:30 Regular Games
5 Extra Games
25 per card
Good Neighbour Games
Free Bus To Town
Proceeds in Aid of Minor Football

BASEBALL BINGO
Victoria Curling Club
1952 Quadra
Every Tuesday
EARLY BIRD 7 P.M.
REGULAR 7:30 P.M.
Paying out over $2,000 each Baseball Bingo Night. 5 extra games paying between $100-$200 each.
OVER $600
In Prizes Last Week
Leonardo Da Vinci
BINGO
195 Bay Street
Every Thursday Night
5 Early Bird Games 7:00
25c a Card, 5 for $1.00
20 Regular Games 7:30
6 Cards $2.00
5 Extra Games
25c a Card, 5 for $1.00
Door Prizes and Good Neighbour Games
Lots of Parking
Concessions

BINGO
LANGFORD LEGION STATION RD.
Every Thursday OVER $800 PAID OUT EVERY WEEK IN PRIZES. Early bird games, 7 p.m. Regular games at 7:30 p.m. Admission $1.00, extra cards 25c each or 5 for $1.00.

VACATION BIBLE SCHOOL: August 9-20; 9-12 noon; Christian Reformed Church; 661 Agnes Street, 479-4124, ages 4 to 14.

MYSTERY TOURS
Leaves V.I. Coach Lines depot every Sunday at 1:30 p.m. Return 6 p.m., $4.50 includes tea. 385-4411.

20 LOST and FOUND

PLEASE HELP ME, I'VE LOST my best buddy and am offering a reward for his return. He is a 2 year old white Samoyed Lab Cross with brown collar and dog tag. Lost downtown on Saturday. Phone Lorraine at work at 385-4461.

WHIPPETS (LIKE SMALL GREYhound), lost camping Ash Lake near Port Alberni, July 31. Male and female, white beige and white brown. Children's pets since 8 years. Reward. 642-3522.

DESPERATE, PLEASE RETURN! I Son's entire pay and papers in green wallet. Third pay after being unemployed for over a year. Lost July 30th. 479-4447. Reward.

REWARD FOR RETURN OF brown female tortoise shell cat, strayed or stolen from vicinity of Brentwood Chapel, Sea Dr., Brentwood Bay, phone 652-1758.

LOST: MALE BLACK AND white border collie, answers to Snoopy, needs medication. 385-8487 or 598-1477.

LOST: BLACK CAT, NO MARKings. Millstream and Goldstream Road. 478-1084 or 592-2150.

$30 REWARD FOR SEIKO watch, lost from 3181 Admirals Road. No questions asked. 383-0339.

LOST—BLUE POINT FEMALE siamese cat. Mount Newton area. 652-1237.

LOST SET OF KEYS DOWNtown area. Whites dive shop key chain. 383-7261.

20 LOST and FOUND

LOST: GOLD WITTNAUER GENeve watch, Central School Field. Reward. 388-5511, 383-3980, or 382-3097.

LOST: FAIRFIELD MOSS AREA around July 22, 11-year-old Siamese Seal Point. Reward. 658-5653 or 658-8714.

LOST: WHITE SIAMESE CAT. East Mt. Doug, Winchester Rd. Reward. 477-8177.

LOST: YOUNG NEUTER SLIM grey tabby with fluffy tail. 386-0865.

FOUND: YOUNG BLACK, PART Siamese unneutered cat, Harriot-Sims. 384-0936.

FOUND: ALL BLACK MALE KITten. Doncaster-Cedar Hill area. Phone 595-7219.

LOST: BLACK AND WHITE KITten. Dunsmuir and Lampson area. 385-9654.

LOST: JULY 31, LADY ELGIN gold watch, black strap. Vicinity Finlayson-Douglas. 383-0649.

FOUND AT LAMBRICK PARK, man's 10-speed bike. Owner can claim, identifying. 477-1407.

FOUND: CAT, FAIRFIELD area, Tortoise shell. 386-9588.

21 HELP WANTED GENERAL

ADVERTISEMENTS IN THIS CLASIFICATION MUST COMPLY WITH THE BRITISH COLUMBIA HUMAN RIGHTS ACT

THE CORPORATION OF THE DISTRICT OF OAK BAY PARKS AND RECREATION COMMISSION

TEAMWORK IS THE GOAL BEHIND THE DELIVERY OF LEISURE SERVICES IN THIS ATTRACTIVE COMMUNITY OF OAK BAY AND TO THIS END WE INVITE OUTSTANDING PEOPLE TO APPLY FOR THE FOLLOWING POSITION:

TENNIS PROGRAMS COORDINATOR

A challenging and rewarding position to assume responsibility for the administration, programming, and instruction at the new Oak Bay Tennis Centre. The successful applicant will be responsible for the coordination of the total Municipal indoor and outdoor tennis program, the selection, training and supervision of a part-time staff, and will provide in-service training sessions for continuous upgrading. In addition, the applicant must be able to relate to the overall philosophy of Leisure Services in the community and become a part of the Leisure Services Team.

QUALIFICATIONS INCLUDE: University Graduation in Recreation, Physical Education or a related discipline, with a recognized instructor's certificate and managerial and instructional experience relating to year round tennis programmig.

SALARY to be commensurate with education and experience.

Requests for additional information and/or complete resumes detailing qualifications, references and experience should be submitted to:

Mr. Dunc Russell,
Superintendent,
Oak Bay Parks
and Recreation,
1975 Bee Street,
Victoria, B.C.

CLOSING DATE OF THIS COMPETITION: FRIDAY, AUGUST 13, 1976.

AVON
"I'M DREAMING OF A GREEN CHRISTMAS!"
Be an Avon Representative. Earn money in your spare time. Start now — buy lots of presents this December. Territory open Vic. West-Esquimalt. Call Miss Binder 384-7345

PAY PROGRESS PERMANENCE PRESTIGE
Three openings now for smart young-minded persons in the local branch of a large international firm. This is an impressive opportunity for an ambitious person who wants to get ahead. To qualify, you need a positive mental attitude, Grade XII or better, self-confidence and pleasant personality. You must be free to begin work immediately. This position has all Company benefits, and very complete training, previous experience is unnecessary.
Only those who sincerely wish to get ahead need apply. Car essential. Must be 19 or over.
Phone now to arrange appointment for personal interview:
Phyllis Shea
758-2756, 753-3211
10 a.m. to 7 p.m.
Thursday and Friday

EATONS COSMETICIAN
Applications are now being considered for a full-time cosmetician. This position offers salary plus commission and a wide range of Company benefits. Applicant must be fully experienced in all phases of cosmetic sales, ordering, sales reporting, etc. Interview by appointment only. Phone:
MRS. M. ROBINSON—EMPLOYMENT OFFICE
382-7141.

EATONS REGISTER NOW
To train for positions which will be available during our busy Fall season. Hours will vary up to 24 hours maximum. Preference will be given to applicants with sales or food handling experience.
Apply to:
EMPLOYMENT OFFICE
Fifth Floor
Monday, Tuesday, Wed.
10 a.m. - 4 p.m.

AIR FORESTRY PRODUCTS LTD.
Now Hiring
Cedar shake block cutters for our helicopter logging operation on Vancouver Island.
$60 a cord
MUST FURNISH OWN SAW AND TOOLS
Call (604) 383-0312
Operations currently being conducted in Jordan River area.

Join the Exciting World of Fashion This Fall
You can double your family income, mix business with pleasure and at the same time enhance your wardrobe by being a LeVoy's Fashion Consultant. No investment. Phone for interview, 479-2194.

MATURE PERSON COOK FOR small guest home, live-in. 652-3497.

LIVE-IN BABYSITTER FOR 2 young boys, Victoria Press Box 1.

21 HELP WANTED GENERAL

JOHN HOWARD SOCIETY, NANaimo, expanding staff to a co-ordinator of programs, will be receiving applications to August 15, 1976. Individual will be required to work with overall co-ordinator of community services, also taking direction from Nanaimo area counsel as to growth and expansion of program, requirements; University degree preferable, social worker, correction background, related experience in case work. Contact the John Howard Society of Vancouver Island, Nanaimo area Counsel, 471 Wallace St., Nanaimo. Attention: Personnel Committee Chairman. Salary to $12,000.

RETIRED OR WIDOWED RN wanted September 1st for Matron's position in retirement home with 45 mobile guests. This is a challenging and interesting position catering to elderly men and women. The duties are light and varied, mainly in the administrative field. When the owner is out of town the Matron has complete charge of staffing and ordering supplies. Interested applicants without family ties may phone for an interview, evenings or weekends, 598-2465.

WADDLING DOG INN
Requires an experienced waitress-waiter for our dining room. This is a full-time position. If you are looking for permanent employment, please Apply Pat Bay Hwy. at Mt. Newton Cross Roads.

CAREER OPPORTUNITIES available for service representatives. Position requires cash plus general office experience. Must have Grade 12 with ability to work and meet people. Previous bank or related experience desirable. Mail résume to Barbara West, West Coast Savings, 239 Menzies St., Victoria, B.C.

CAREER OPPORTUNITY
Learn to service and sell pest control accounts with P.C.O. Pied Piper. Become the government certified pest control operator. Experience not necessary. Basic salary plus commission and bonus. Vehicle supplied. Please write to Mr. B. McCarthy, P.C.O. Pied Piper, 2005 Cook Street, Victoria.

CARPET CLEANER. CONSCIENtious, alert, experienced carpet and upholstery cleaner who takes pride in his work. Must be a self starter and responsible for his area. Will be working with minimal supervision. Good money for the right person. Call 386-6703 from 9-10 a.m., Mr. Leonard.

CP HOTEL
Chateau Lake Louise, Lake Louise, Alberta requires Chef de Parties, stillroom people, chambermaids, houseman. Salaries negotiable. Room and board supplied. Apply in writing to Personnel Manager, Chateau Lake Louise, Lake Louise, Alberta.

WANTED FOR CLIENT IN GENeral insurance business a person experienced in issuing and servicing insurance policies. Pay commensurates with experience. All replies confidential. Write to Green, Horwood, Monro and Co. P.O. Box 1083, Victoria, B.C.

COOK. FULLY EXPERIENCED dinner cook, urgently required, guaranteed 40 hours per week. Union wages plus bonuses. Flexible shifts. Only fully experienced need apply, to Mr. Dutton, Hospitality Inn, Port Alberni, B.C. 723-8111.

EXPERIENCED DAYCARE SUpervisor is required for mid-September 1976. Interested applicants are asked to submit a resume of their qualifications to the director of Student and Ancillary Services, University of Victoria, Box 1700 by August 12.

REQUIRED IMMEDIATELY, MAture couple for highrise apartment in Victoria. Maintenance and repair work, general cleaning, experience an asset. References required. Please phone 382-9331 between 5 and 7 p.m.

SIDNEY AREA, SHIFT WORK. Ambitious person wanted for training as extruder operator. Steady employment. Apply in person between 3 and 5 p.m. only. Ellehammer Industry, 2130 Malaview, Sidney.

QUALIFIED HAIRDRESSER wanted by August 20th. Top commissions and wages, please apply in person. Golden Comb Coiffures, Town & Country Shopping Centre, 382-6611.

URGENTLY NEEDED FOR VERY busy shop. Unisex Modern Hairstyling, Hillside Mall, experienced hairstylist for men and women. Apply personally or by phoning 595-0633.

NEEDED FOR THE BEGINNING of Sept. babysitter in my home, Esquimalt area, mature and reliable person, 19 or older, early afternoons, and evening shifts. 385-3141.

SERVICE STATION ATTENdant, 4 to 8 p.m. Duties to include cleaning up repair shop and used cars. Apply in person, B. Madsen Motors Ltd., 2691 Sooke Rd., Glen Lake.

EXPERIENCED PRODUCE clerk wanted for expanding store. Must be qualified in all phases of fruit and vegetables. Salary negotiable. Reply Victoria Press Box 896.

LOCAL MEAT MARKET REquires part time bookkeeper to handle accounts payable and cash. Reply to P.O. Box 5196, Station B, Victoria.

MATURE RESPONSIBLE ADULT with small car for early morning paper delivery route — Duncan. No collections. 5 days week. 746-6181.

POSITION AVAILABLE FOR man or woman as short order cook and to run small cafe. Live in accommodation if necessary. 478-7686 after 5 p.m.

LIKE-IN HOUSEKEEPER FOR elderly couple, light cleaning, cooking, and intermediate care. Remuneration to be agreed upon. 479-3417.

REQUIRE EXPERIENCED maintenance man for motor inn, wage depending on experience, apply in person only to the Canterbury Inn, afternoons only.

PAUL'S RESTAURANTS LTD. want full-time experienced waiter or waitress. Shift work involved. Apply 1900 Douglas, between 2:00-3:00 p.m. only.

RELIABLE AND COMPETENT semi-retired couple for caretaking of two apartment blocks. References required. Phone for appointment. 592-9516.

BABYSITTER WANTED FOR one child. Full-time evenings 8 p.m. to 11:30 p.m. Must be loving and responsible. James bay. $1 per hr. 386-1893.

IS NIGHT LIFE YOUR BAG? WE need attractive young people to sell flowers in cabarets. Car is essential. Lori's Flowers and Photos, 388-6275, pager 712.

DENTAL ASSISTANT REQUIRED for preventative oriented practice in Brentwood Bay area. Experience preferred. Write or call 309 Brentwood Bay or 652-3723.

COCKTAIL WAITER, WAITRESS, 3 days a week, only experienced apply. 385-1031.

BABYSITTER NEEDED URgently, mature. Weekdays 7-4:30. Esquimalt. 385-1247.

WANTED SALES PERSON FOR retail plumbing and electric store. 386-2921, ask for Mr. Bayne.

BABYSITTER, SIDNEY, MIDAugust not summer job. Own transportation. 656-2853.

AFTER SCHOOL CARE NEEDED in September near View Royal Elementary. 386-9312 or 479-8737.

FULLY EXPERIENCED BARtender, apply in person 310 Gorge Rd. East.

BABYSITTER NEEDED 5 HRS A day, afternoons. Esquimalt. 385-0663.

RESTHOME REQUIRES MAture aides, holiday relief and on call 384-8631.

LIVE-IN HOUSEKEEPER WANTed. Older woman preferably. Phone 595-0920.

HEAD COACH REQUIRED BY Victoria Amateur Swimming Club. Telephone 479-7823 or 385-4286.

21 HELP WANTED GENERAL

EXTRA CASH FOR STUDENTS
Are you in need of EXTRA CASH going back to school for books, clothes, etc.? A few top profit Colonist routes are coming available soon in the Cadboro Bay, Uplands, Fort St. areas. Monthly profits can range between $60 to $150 depending on number of subscribers. For a little spare time in the morning, you can put yourself in business and make your expenses. For immediate consideration call Mr. Lovestone or Mr. Carlson at the Colonist Circulation Department at 383-4111.

QUADRA RECREATION SOCIETY REQUIRES A FACILITY MANAGER
A position is available for a qualified person to manage a large recently renovated recreation facility. The applicant will be required to:
supervise the building operation
establish regular facility use by community groups
develop programme as required.
Single accommodation is available within the facility. Salary is dependent upon qualifications and experience. The appointment is effective September 1, 1976. Apply including experience and names of three referees to:
Mr. Fred Goddard
President,
Quadra Recreation Society
882 Mason Street
Victoria, B.C.

WANTED: ENERGETIC, MAture person suitable for kitchen and front help in modern restaurant. Must be neat, clean and honest. Apply: The Red Swing, 1011 Broad Street from 8-11 a.m. only.

LIVE-IN HOMEMAKERS
Opportunities for semi-retired ladies to help their local communities. Your experience needed by HEALTH CARE SERVICES UP JOHN LIMITED. Call us at 388-6639 Monday - Friday, 9-4:30.

COUPLE FOR COOK-HANdyman, Victoria area estate. References and experience required. Salary plus suite, board and utilities. Apply 205-3400 Douglas Street. 382-4274.

WANTED FOR AN ELDERLY couple: a live-in housekeeper. Light housekeeping and intermediate care only. Must have reference. Phone 383-4460 for interview.

HAIR STYLIST REQUIRED. Experience and clientele preferred, but not essential. Must be fully qualified. Apply Victoria Press Box 824.

WANTED TRUCK DRIVER. Must be able to do lifting, pickups and deliveries. Apply Paul's Restaurant. 1900 Douglas between 2 and 3 p.m. only.

WANTED: MATURE FULL TIME person for self-serve cafeteria-style restaurant. Apply K-Mart, 3986 Shelbourne.

PART TIME HELP
General office and counter sales. Some typing. Minimum to start. Reply to Victoria Press Box 894.

EXPERIENCED CASHIER hostess-host required for 10 p.m. to 6 a.m. shift. Please apply in person at Coffee Macs, 617 Gorge Rd.

FULLY QUALIFIED AUTO MEchanic, must have experience for all kinds of cars to operate a garage. 479-2343.

EXPERIENCED CHEESE PERson wanted for expanding store. Salary negotiable. Reply Victoria Press Box 896.

STEADY, PART-TIME 4 HOURS a day Friday and Saturday morning to deliver for a bakery. 1867 Oak Bay Ave.

WANTED — MATURE COMpanion for elderly lady, live-in, large seaview home in Oak Bay, room and board. 598-3929.

EXPERIENCED CARETAKER for 83 unit townhouse development. Only hardworking couples need apply. 477-3481 between 12-5.

STYLIST INTERESTED IN CURrent fashion cuts and needs of people. Apply Mr. B'Z, 385-6621. Top paying and progressive conditions.

EXPERIENCED HAIRDRESSER wanted to do men's and ladies' hair styles in a busy shop. Phone 477-0209 or 477-8912.

MEN'S HAIRSTYLIST REquired for young progressive shop, excellent working conditions. For appointment call Judy, 385-0832.

ACCOUNTANT, EXPERIENCED to financial statement level. Credit experience a definite asset. Reply to Victoria Press, Box 877.

WORKING PARENTS, BE SURE of good care for your pre-schooler. Cridge Daycare, 384-8058, Cook-Hillside area.

GIRL COMPANION, LIGHT help, good home, Lakehill district, sleep in. 384-0865.

OAK BAY LADY REQUIRES mature experienced live-in housekeeper. References. 592-3580.

EXPERIENCED CERTIFIED Dental Assistant for Nanaimo office, Victoria Press, Box 842.

DAY CARE MOTHER NEEDED in Passmore Place or near McKenzie school. 479-5212.

DRIVER WANTED WITH CAR, full or part-time, city delivery, phone Dial-A-Bottle, 386-8797.

22 OFFICE HELP

ADVERTISEMENTS IN THIS CLASIFICATION MUST COMPLY WITH THE BRITISH COLUMBIA HUMAN RIGHTS ACT

DOWNTOWN BRANCH OF THE Toronto-Dominion Bank requires an experienced teller for work immediately. Only experienced need apply. Please apply in person to 1080 Douglas or phone Garry, 382-5108.

LEGAL BEGAL
Join this new and progressive legal firm, previous general legal experience essential, salary $800-$900. Drake Personnel, 1175 Douglas St. 385-3425.

EXPERIENCED LITIGATION secretary required for pleasant downtown office. Good typing essential and shorthand preferred, $650-$850 depending on experience. 386-9021.

REQUIRED IMMEDIATELY typist for our loans department. 55 wpm, and one years office experience essential. Good salary and benefits. To arrange an interview call 388-5511, Mr. Henderson.

SCOTIA BANK REQUIRES STEnographer for a senior post. Must type fast and efficiently. Shorthand preferred. Apply 702 Yates Street or 388-4441.

POSITION IMMEDIATELY available for flexible person with general office, bookkeeping and credit collection experience, Reply Victoria Press, Box 874.

FOR ACCOUNTANTS OFFICE, typist to do general office work and filing. Experience not necessary. Reply in own handwriting Victoria Press Box 898.

DENTAL RECEPTIONIST REquired for preventive dental practice in Sidney — experienced preferred. 656-5412.

EXPERIENCED OR CERTIFIED dental assistant for downtown office. Apply in own handwriting to Victoria Press, Box 9.

BOOKKEEPER REQUIRED. Must have experience to trial balance in a legal office. Some typing helpful. $750. 386-9021.

PERSON WITH 2 OR MORE years' experience in credit collection work. Apply Standard Furniture.

LEGAL SECRETARY REQUIRED from August 16 to September 10. 383-2231.

22 OFFICE HELP

CHALLENGE
Variety offered in this interesting position with international company. Must be fast accurate typist —60 words per minute, enjoy dealing with the public, good office background essential, personnel experience an asset, administrative qualities, able to work with own initiative. Drake Personnel, 1175 Douglas St. 385-3425.

WANTED: STATISTICAL CLERK for transportation system. Other duties include: payroll, assisting with routes schedules, and back-up driving. Qualifications: grade 12 — bookkeeping experience. Send resume to 3937 Quadra Street, Attention: Statistical clerk.

CASHIER RECEPTIONIST
Permanent position with good salary. Must have typing skills, good with figures, and all round clerical ability. Credit experience helpful. Contact Mr. Knowle, at 388-6246, between 10 and 12 a.m.

MANAGER TRAINEE REqhired. Must have Grade 12 and one to two years previous office background. This is a career opportunity and applicants should be willing to transfer. $650-$1000 dependent on experience. 386-6754.

THE PERMANENT
REQUIRES EXPERIENCED TELLERS IMMEDIATELY. SALARY COMMENSURATE WITH EXPERIENCE. PHONE 386-1361 FOR APPOINTMENT.

23 SKILLED TRADES

ADVERTISEMENTS IN THIS CLASIFICATION MUST COMPLY WITH THE BRITISH COLUMBIA HUMAN RIGHTS ACT

CARPET CLEANER. CONSCIENtious, alert, experienced carpet and upholstery cleaner who takes pride in his work. Must be a self starter and responsible for his area. Will be working with minimal supervision. Good money for the right person. Call 386-6703 from 9-10 a.m., Mr. Leonard.

FULLY QUALIFIED AUTO MEchanic for Nanaimo dealership. All union benefits, excellent working conditions. Must be able to operate front end machine. All applications treated in confidence. Contact Service manager, P. O. Box 746, Nanaimo, B.C.

FULLY EXPERIENCED TV technician required for Admiral Mastercare Centre. Must be capable of repairing all makes of TVs. One full-time and one part-time position offered. Send particulars to Victoria Press, Box 862.

FINISH CARPENTERS
Apartment finishing experience essential. Permanent full time employment. Please submit resume to Delwood Builders, 1720 Cook St., Victoria.

GRADE CAT OPERATOR
Required to build logging road for V.I. contractor must have West Coast experience, please call 386-7631.

WANTED QUALIFIED MECHAnic for general repair shop. Apply in person to Garden City Auto Service department. 2978 Douglas St.

LICENSED ELECTRICIAN wanted to wire a house, possibly two. Must be willing to leave town. Call after 5, 383-0357.

AUTO BODY REPAIR EXPERT. Suitable semi-retired to restore old car. Must weld and replace panels. References. 652-1449.

FINISH CARPENTER, YEARround employment. Top pay. Experienced only need apply. 388-9181.

24 SALES PERSONS and AGENTS

ADVERTISEMENTS IN THIS CLASIFICATION MUST COMPLY WITH THE BRITISH COLUMBIA HUMAN RIGHTS ACT

the Permanent
1125 DOUGLAS ST. and 3647 SHELBOURNE ST.
Opportunity of A Lifetime For Licensed Sales People
Business slow?
Sales and Listings down?
Are you working effectively?
Come in and talk about your new TRAINING PROGRAM for licensed sales people and let us show you how YOU could possibly double your income! Call LARRY BROOKS 3647 Shelbourne 477-0141 or WALT SLOCOMB 1125 Douglas 382-9191.

Canada Permanent Trust Company
Boorman's Now Have Openings For Licensed Realtors
TAKE ADVANTAGE OF BEING ASSOCIATED WITH A FULL SERVICE COMPANY, LOCATED WHERE THE ACTION IS.
CONTACT RICHARD McKENZIE, SALESMANAGER — 336-7521 ANYTIME
BOORMAN INVESTMENT CO. LTD.
1111 Government St.

SALESPERSON
This ad may be the most important you have ever responded to, since we offer the right person the highest commissions and bonuses in the industry. Up to 20% renewals and qualified contracts daily. We want you to spend most of your time doing what you do best, selling, and be well paid for it. We have the people to see and the places to go. For confidential interview, call Neil Clark, Mutual of Omaha Insurance, 104-826 North Park, 386-3578.

CASTLE PROPERTIES LTD.
Requires two more realtors, excellent office facilities, central location, commission split up to 90-10, full fringe benefits. Drop on in at 2541 Empire Street or for confidential interview call Freddy Starke, 386-6164 or 479-3866.

Good Opportunity for Manager
In downtown retail store. 2 to 3 year's experience in selling men's wear clothes. Salary, commission plus bonus. Apply in person 615 Yates Street.

MAJOR TIRE & RUBBER CO.
has immediate opening for sales and credit person. Excellent salary, plus bonus, complete company benefits. Apply to Victoria Press Box 888.

Good Opportunity for Manager
Selling young ladies fashions. 2 to 3 years experience. Apply in person 615 Yates Street.

LIFE INSURANCE SALES PERson required immediately. No previous experience necessary. Must be bondable. Excellent salary plus commission and fringe benefits. For appointment, please call 388-6681.

EXPERIENCED AUDIO SALESperson wanted for full time employment. Apply in person at 726 Yates Street.

WANTED: EXPERIENCED MObile home salesperson. 478-9912, for an appointment.

24 SALES PERSONS and AGENTS

SO...
You Are A LICENSED Real Estate SALESPERSON
DO YOU WANT TO GROW WITH A
Professional ATTITUDE?
What Does it Take?
- Training
Not only to begin but to continuously upgrade
- Management
Not managers who compete for sales, BUT ASSIST
- Experience
The opportunity to work with the leading salespersons in the industry.
- Marketing Techniques
All of the best resources to give maximum exposure of your clients home in the market place.
We Would Like
TO HAVE THE OPPORTUNITY TO TELL YOU THE WHOLE STORY
CALL now by appointment only
BLOCK BROS. REALTY LTD.
386-3231
477-1841
478-5561

SALESPERSONS WANTED, WILL train in the floor covering industry, car is essential. Some sales experience necessary. 479-8821.

VANCOUVER ISLAND DISTRIButor National Company requires distributor calling on retail grocery outlets. Well known products. Write Victoria Press Box 2.

PERSON REQUIRED TO DEMonstrate product. Part time or full time. $5.00 per house. For personal interview call 385-4015.

25 TEACHERS

ADVERTISEMENTS IN THIS CLASIFICATION MUST COMPLY WITH THE BRITISH COLUMBIA HUMAN RIGHTS ACT

EXPERIENCED PRESCHOOL SUpervisor for mid September. Please apply in writing to the coordinator, Day Care Centre, 2250 McCoy Rd.

26 PART TIME or TEMPORARY HELP

ADVERTISEMENTS IN THIS CLASIFICATION MUST COMPLY WITH THE BRITISH COLUMBIA HUMAN RIGHTS ACT

HI, MY NAME IS MELYNDA. I'M five years old and a real sweetheart.

aboutv bruce lowther

CHANNEL ONE: ABC's Olympics ratings are reported so good the old third network has a chance to catch CBS in the race for September-August season supremacy . . . for the record, CBS edged NBC in Democratic convention ratings, which were so low that ABC bombed its rivals with the rerun movie Future Cop, let alone baseball's all-star game.

The Fonz is getting a girlfriend on Happy Days, with actress Roz Kelly portraying Pinky Tuscadero . . . if that isn't bad enough, ABC is thinking about a bionic-boy series . . . Channel 8 has sent the regrettable word that it's going to drop its Friday horror double bill as of September . . . but late-shifters will be happy to hear Channel 8 is adding a third late movie every Wednesday starting next month.

□

Bureau of Useless Information: Wednesday's answer — Raymond Burr was Chief Ironside, naturally, but how many of you knew the chief's first name was Robert? As for the cast, Don Galloway was Ed Brown and Don Mitchell was Mark Sanger, no matter what hairdo he used.

Today's question is from the same overshown program. Galloway and Mitchell stayed the route but Ironside's crew contained two actresses. Name both the blonde and the brunette plus the characters portrayed by each. Three of four is passing—answers Friday.

"Next, a reading from Harry to the consumers."

Thursday highlights

7:00 p.m.—Tony Bennett is always good and Billy Eckstine is often the same. Besides, how often is Eckstine on TV?—8.

8:00—CBC Performance repeats the lake-swim drama Kathy Karuks Is a Grizzly bear with Lesley Angus and coach Donnelly Rhodes—2, 6.

8:00—An hour with The Beach Boys of now singing like now and then. How about that for nostalgia?—5.

8:30—What's Happening is an ABC summer comedy lasting four weeks and telling of three high school boys in a middle-class black neighborhood of now. Which one is the black Fonz?—4.

CABLE 10 — Community Action with Sharon McBain & Co.; 8:00, more Victorian Days highlights; 9:00, Outlook with Helen Biernes and a Victoria potpourri.

Thursday movies

12:45 noon—Passage West (flabby 1951 John Payne western). Do you realize that Quebec could call Ontario western Canada? What a frightening thought—8.

1:00 p.m.—Phantom of Crestwood (dated, dullish 1932 whodunit), Ricardo Cortez. Whatever turns you on, and I suppose Ontario turns on some people, which is equally frightening—11.

3:00—Sheriff of Fractured Jaw (1959 western comedy), Kenneth More, Jayne Mansfield. Now claimed as a near-classic but I can't see it—5.

9:00—Cancel My Reservation (1972 Bob Hope). No, Matilda, it's not a western even if Chief Skislope is the star—5.

• 9:00—The Magician (1959 Ingmar Bergman dandy), Max Von Sydow, Ingrud Thulin, Bibi Andersson. A must for art-film folk—9.

9:30—Visit to a Small Planet (1960 Jerry Lewis). Yes, Matilda, Gore Vidal wrote it, but then, Lewis rewrote—12.

10:30—Five Pennies (1959 Red Nichols fable), Danny Kaye. Now claimed as a near-classic but definitely not by jazz buffs—11.

11:30—Riot (nasty 1968 prison violence), Jim Brown, Gene Hackman. There is nothing entertaining about a riot—12.

12:00—The Lady in Question (1940 jury junk). Notable only as the first Rita Hayworth-Glenn Ford movie, which is a helluva note—2.

12:00—Mad Bomber (nearly nauseous 1972 police actioner), Vince Edwards, Chuck Connors. With Riot and Mad Bomber on tonight, can Clockwork Orange be far behind?—6.

12:00—Born Losers (1967 vet vs. bikers). Notable only as the first Tom Laughlin actioner, which is a pretty sour note—8.

12:30 a.m.—Love Has Many Faces (1965 Lana Turner soaper). Lana faces the music and it's offkey as usual—7.

2:05—Dark Command (interesting 1940 Quantrell Raiders). The interest mainly is in the cast of Walter Pidgeon, John Wayne, Claire Trevor, Roy Rogers and Hattie McDaniel—6.

2:20—The Stranger Wore a Gun (1953 Radnolph Scott). Ever thought that the Wild west was east of Victoria? Frightening—8.

2:30—Night People (bearable 1954 Berlin intrigue), Gregory Peck, Broderick Crawford. And western music comes from eastern hillbilly country, which Matilda says proves the world is mad—7.

Thursday radio

8:00 p.m.—Ideas starts a series about Mind and Body Games with bodybuilding. Wonder what the mind games will be?—CBU-FM (105.7).

• —Recommended.

36 BUSINESS SERVICES and DIRECTORY

Contractors

WHEATON CONSTRUCTION LTD. General Contractors Building Consultants 385-5702

GARAGES, CARPORTS, SUNdecks, renovations, fences, etc. Fast and efficient. Experienced workmen. Reasonable rates. Free Estimates. For no muss, no fuss, call us. Cramer Construction. 477-7511.

VICTORIA CEDAR CRAFT. Framing and General Contractor. Custom designs our specialty. We also have a design service available. All work guaranteed. 383-0401.

QUALITY FRAMING by Tom 477-8673 Ian 596-1883

AMORA-GONCALVES CONSTRUCtion. Residential, additions, alterations, basements finished. 25 years' experience. References. Work guaranteed, estimates. Day 385-2265, evenings 385-1214.

FA[illegible] CONSTRUCTION Design — Renovations 388-5121

WILLIES RENOVATIONS, FRAMing, building, cabinets, drywall and backhoe, drain fields. 479-3511.

FIRESIDE HOLDINGS LTD. Custom Building and Design 478-9475

36 BUSINESS SERVICES and DIRECTORY

Contractors

HIGH QUALITY, LOW COST, guaranteed framing and general carpentry. 383-8115.

McFARLANE CONTRACTING Renovations and alterations 386-3076

Drafting

COMPLETE DRAFTING SERvices. Commercial, residential. Custom designs, 656-4712 or 479-6689.

ARCHITECTURALLY DESIGNED plans for your alterations or new building. Free plans if we build. 477-5439.

Draperies

Sears Custom-Made DRAPERIES Choose from our great fabric selection. Drapes PROFESSIONALLY MADE and INSTALLED IN YOUR HOME. CHARGE IT Phone 595-9111 NO OBLIGATION Simpsons-Sears Ltd.

36 BUSINESS SERVICES and DIRECTORY

Draperies

DRAPERIES — FABRICS TRACKS CUSTOM MADE AND INSTALLED FREEE ESTIMATES 1126 Quadra 386-2951 WE'RE NUMBER ONE

stevens interiors ltd.

HOURIGAN'S Floor Covering Specialists NOW SHOWING DRAPERIES PROMPT IN-HOME SERVICE 715 PANDORA AVE. 386-2461

Rye's Quilting & Draperies Mfg. HIGHLY QUALIFIED SEAMSTRESSES. BEDSPREAD, UPHOLSTERY MATERIAL, DRAPES AND ALTERATIONS. 1405 McKenzie, 477-2781

Dressmaking

ALTERATIONS OF ANY KIND. My home, reasonable price. 478-3380.

Drywall

HOLLANDIA DRYWALL High quality drywall service. Application, taping, finishing, textured walls and ceilings. Please phone 479-7641.

QUALITY DRYWALLING AT reasonable prices. 652-2027.

Electrical Contractors

OLDER HOMES REWIRED — NO down payment. We finance through B.C. Hydro Plan. EEDY'S ELECTRIC—385-7666

ELECTRICAL REPAIRS AND INstallations. Reasonable rates. Licensed electrician. Sirwel Electric, 595-3876.

ELECTRICAL WIRING AND REpairs. Reasonable and licensed. 478-3806.

Excavating

EXCAVATING, LAND CLEARing, road building, demolition, sand and gravel, equipment rentals. 24-hour service. Radio controlled. O.K. Trucking Co. Ltd. Bus. Office, 2840 Nanaimo, 386-3414 Dispatcher, 2720 Turner, 382-6136

WELCH'S BOBCAT (825 DIESEL) and trucking service, excavating, backhoe, rotovating, terracing, septic and drains, clean-up, hauling. Reasonable. I care. 658-5501.

L. AND B. BACKHOE SERVICES. Backhoe, Cat and dump truck available for excavation work. Please phone Larry Davidson 386-1291.

BOBCAT Available to move dirt, gravel, etc. Reasonable rates. 384-8075, pager 243.

VICTORIA BOBCAT SERVICE, 3-ton dump truck. Landscaping-excavating. 10' backhoe, reasonable. 383-8101.

SAVE $$$ 6-yard dump truck and driver, sand, gravel, fill, etc. Phone anytime, 384-4014.

PEDERSEN EXCAVATING. Back-hoe work. Sewer installation. Free estimates. By hour or contract, 479-5963.

ROBERTSON'S EXCAVATING, 450 Case, land clearing, bulldozing and backhoe. 595-8530.

RUBBER TIRED BACKHOE. sewer, excavating. 388-6275 pager 2478 or 652-2331

Fencing

ANY STYLE FENCES BUILT OR repaired, reasonable rates. Franklin Construction 382-2732, 478-1050.

VAN-ISLE CHAIN LINK FENCing. Good fences make good neighbors. 386-1841 anytime.

CUSTOM FENCES TO YOUR ideas and needs, free estimates. 479-8796.

Flooring and Sanding

M&M FLOOR COMPLETE FLOORING CENTRE Hardwood, Carpets and Linos 532 William St., 384 0343 Nights: Al 386-3078—Mike 382-4818

Gardening

HARVEY'S LANDSCAPING AND Gardening Service. New lawn designing, lawncare maintaining by contract. Commercial, residential. Fong, 479-7078, 384-8621.

LICENSED GARDENER Cleanup, pruning, etc. Gardening year-round by contract. G. Barta, 479-9278.

E. JACOBSEN'S GARDEN MAINtenance, Scandinavian workmanship, all requirements done, please phone 479-6955 after 5 p.m.

VANHUET GARDEN MAINTEnance, clean-up, pruning, hedge trimming, lawn care, etc. Commercial and Residential. 595-4766.

LARRY BEATTIE Lawn and Garden Care. 385-8014

EXPERIENCED GARDENERS, at inexpensive rates. Phone George between 6 and 8. 383-3706.

KEN'S LAWN AND GARDEN CARE Contract Maintenance. 479-3773.

FRANK'S GENERAL GARDENing and pruning. 477-6661.

LANDSCAPER GARDENER. 9 yrs. experience. Contact 592-6463.

Gutter Cleaning and Repair

Aluminum Gutters 5" CONTINUOUS in baked enamel B.C. ALUMINUM 479-7121 "THE NAME YOU KNOW"

Handymen

RESPONSIBLE CARETAKER. Experienced gardener and handyman available to house sit. References available on request. 385-1578.

Home Improvements

ALCAN BUILDING PRODUCTS Almetco Div. SAVE HEATING DOLLARS Storm Windows — Thermal Glass Alcan Siding Days 652-3901 Eves. 652-2761

CHARY CONSTRUCTION SERVICES LTD. 384-2429 Renovations — Repairs

FEATURE KITCHEN CENTRE 2610 Douglas 385-4921 QUALITY WITH ECONOMY

WILL FINISH YOUR BASEMENT. Free estimates. Call 479-8796.

Landscaping

BARKER LANDSCAPING LTD. —since 1940— Lawn specialists. Expert and considerate garden layout and shrub placement — sketches — ideas. Our expert stonemasons can build you anything in rock or slate — walls, patios, pools or pillars — etc. For a free competitive estimate, call 595 8323. Terms.

UNDER $150 AVERAGE YARD PREPARED AND DESIGNED GUARANTEED — OR NO CHARGE SUNSET LANDSCAPING 384-8075, pager 243.

SAANICH LANDSCAPING Complete landscaping, stonework, sidewalks and lawns. Lowest price. Free estimates. 479-6490.

MARLEE GARDENS LTD. Landscaping, new lawns, lawn and garden renewal. Free estimates, reasonable rates. Call 652-3705.

GARDEN CITY LANDSCAPING FREE ESTIMATES Phone 595-2622

RUBBISH REMOVAL 479-9217 384-4743

26 PART TIME or TEMPORARY HELP

Masonry

FIREPLACES, REPAIRS, BRICK or stone work. Reasonable rates. 656-4829.

J. HANNAH MASONRY, CHIMneys and fireplace facings. 477-5822 evenings.

FIREPLACES, REPAIRS, BRICK or stone work. Reasonable rates 656-4829.

Moving

DRUM CARTAGE Moving and storage. House and apartment moving, pickup and deliveries. Professional men at competitive prices. Month-end appointments available to the last minute. 383-9861.

COMERFORD BROTHERS MOVING For careful personal service by professional movers call Bill, 386-0293, Bob. 383-1078.

MOVING? Professional moving service at $20 per hour by Comerford Brothers, 386-0293 or 383-1078.

MEL'S MOVERS Local deliveries and household moves. Reliable service at reasonable rates. 384-2523.

MOVING, HAULING, DELIveries. Reliable service at reasonable rates. References. 478-8244

ANYTHING, ANYTIME, ANYwhere. Insured delivery, low rates. 592-6273.

Painters and Decorators

ISLAND DECORATORS Painters Paperhangers Spray Painters Plaster Repairs Convenient Time Payments 383-9059 Eves. 382-1479

APEX PAINTING & DEC. (1976) LTD. Residential and commercial painting. Specialized in all types of wall coverings. All workmanship fully guaranteed. Phone 479-4648.

CLARK AND PATTISON PAINTING CONTRACTORS LTD. Brush or spray. Paperhangers Texture and vinyl work. Will do all or part of any job and anthes steel scaffolding. Rentals of all painters equipment. Terms if desired. Phone 384-0443 or 384-8831.

BROTHERS PAINTING AND DECORATING Free appraisals, cost consultant. All types of painting. All types of repairs. Commercial, farm, residential. Lowest rates. Terms. Work guaranteed. 383-8112.

DOWSON PAINTING CONTRACTORS 385-6042 Residential, commercial. Ames Topline Paint. Home answering service. Work guaranteed.

GUARANTEED TOP QUALITY interior and exterior work. No job too big or too small. Cheapest rates in town. For free estimates, phone 502-9552.

PRO-WEST PAINTING CONTR. Prompt service. We offer quality workmanship, top quality paint, free estimates, interior or exterior. 386-7832. We put care in our work.

FOR REASONABLE RATES, guaranteed work, free estimates call Four Seasons Painting 388-4660 after 6 p.m.

FOR GUARANTEED EXTERIOR or interior painting by experienced tradesman. Free estimate and prompt attention. 477-8276, 592-7822.

PAINTING AND DECORATING, reasonable rates, satisfaction guaranteed. Terms. 595-4905, 479-2473.

STUDENT PAINTERS, EXPERIenced, reasonable rates, quality workmanship and free estimates. 595-5740.

EXP. ENGLISH PAINTER Int. and Ext., 35 yrs. ex. Paperhanging, Minor Repairs Free Estimates. After 6, 478-1810

BMB PAINTING AND ROOFING Ltd. Free estimates, reasonable rates. 479-4547.

PAINTING, INTERIOR AND EXterior, reasonable rates, free estimates anytime. Call 598-2140.

I. CRIGHTON, PAINTING AND decorating. Free estimates, 20 years experience, 383-0639.

Paving

TRI-WAY PAVING DRIVEWAYS — PARKING AREAS A solid job at a sensible price. Call Barrie Cook at 478-3333 or 479-6952. FREE ESTIMATE.

Plasterers

FRED BLANCHARD AND SONS Ltd. Lathing, plastering and stucco work, repairs. Phone 386-7421 and eves. 656-4211.

STUCCO, PLASTER AND REpairs. Reasonable. A Cunningham. 477-0231.

AL'S STUCCO SERVICES Lath-stucco-repairs. 386-3654, 384-4958.

COLEMAN PLASTERING LTD. Lath, Plaster and Stucco, 598-3433.

Roofing and Siding

PARKER JOHNSTON LTD. 1855 BLANSHARD, 382-9181 "Roofing Victoria Since 1935"

TAR AND GRAVEL ROOFING, free estimates. Call 478-9858 after 5 p.m.

Tailors

OAK BAY TAILORS Tailoring, alterations ladies and men Quality leather alterations. 1826 Oak Bay Ave. 598-4131

Tree Service

TREE SERVICE Professional arborists at your service. Consultations and estimates without charge. CEDARDALE TREE SERVICE 385-9931

MOUNT VIEW TREE SERVICE Everything in trees. Big or small, we do them all. 479 3873.

TREES TOPPED, LIMBED, felled. Selective lot clearing. Insured. Free estimates. 384-8877.

TREES FELLED, PRUNED OR topped. Reasonable rates. Prompt service. Insured, 642-5045 anytime.

Window Cleaning

PROFESSIONAL WINDOW cleaning. Expert and reliable service. Call 385-1578 for free estimate.

QUALITY WINDOW CLEANING, $5.00 per hour. 383-4938.

38 TRAVEL

RENO OR VEGAS FLIGHTS weekly from Vancouver. DIRECT FLIGHTS FROM VICTORIA Sept. 12, 19, 26; Oct. 3, 10, 17. RENO BUS July 24, Aug. 14, 18 DISNEYLAND BUS From Victoria, August 7 and 14 DISNEYFLIGHTS, CALIFORNIA MARITIME HOLIDAYS 2620 QUADRA 382-4271 ALL-FUN HOLIDAYS!

GOLD DIGGERS! RENO! Every Saturday until June 30 beginning again Aug. 14! $124.50 dbl. DISNEYLAND! July 10 thru Aug. 28 from $193.50. For information call 388-7111 (At the Imperial Inn) 1961 Douglas Street

SELL IT THROUGH CLASSIFIED

38 TRAVEL

RENO FUN FLIGHT FROM VICTORIA Sept. 12, 19, 26 Oct. 3, 10, 17 WHITTOME'S TRAVEL Victoria — 1111 Blanshard St. 388-4271 Duncan — 126 Station St. 748-8128 J. H. WHITTOME & CO. LTD.

39 PERSONALS

WANTED: YOUNG WOMAN TO care for furnished 3-bedroom house, and father's and daughter's needs in return for very reasonable rent. One child welcome. For further information, Duncan 748-3369.

JESUS SAID TO HIM, "I AM the way, and the truth, and the life; no one comes to the Father, but through Me. John 14, verse 6.

LONESOME PENSIONER(IN EXcellent health wishes to meet lady for companionship. Victoria Press, Box 8.

PASSIONATE WOMAN WANTED by nice tall guy, 40's, non-smoker, mellow. Victoria Press, Box 884.

JOHN H. PLEASE WRITE TO your sister. Reply to Victoria Press, Box 878.

GENTLEMAN WISHES TO EStablish rewarding relationship with lady. Reply Victoria Press Box 3.

MULTIPLE SCLEROSIS CAN BE cured if diagnosed early, 652-2392.

FOR RENT, CONDOMINIUM IN Maui. Phone 478-7287 after 3 p.m.

40 BUSINESS PERSONALS

DIVORCE You may not have to be separted 3 years to get Divorced! 1. No money down — monthly payments 2. Includes lawyer's fees. 3. Your divorde can begin Immed. For further information call: 383-6724 LUXFORD DIVORCE SYSTEMS (1976) INC. 210-620 View St. Chargex, Master Charge Welcome VANCOUVER OFFICE, 687-2835

HYPNOSIS Stop smoking, lose weight, sleep soundly, master emotions, eliminate nervous tension, break negative habits. Lecture service available. Professional hypnosis by appointment only. Alpha Centre—595-4022

DURACLEAN RUG AND UPHOLstery Cleaners, 592-1323, wish to thank their many customers that enabled them to beat quotas and to be admitted to the President's circle and to get into the top 25 of over 4,000 dealers on the North American Continent in competition.

Yvonne's Escort Service Victoria's newest friendship service is pleased to interview ladies who are interested in joining Victoria's night life and being reimbursed for their time. Applicants phone YES 388-5275, pager 2594 for personal interview.

GENTLEMAN, 50, 5'10", SLIM, dark, ambitious, easy to please. Likes music, dance and travel. Has small business, needs someone to help. Hate to be alone. Any lady between 30-40 interested. write to Victoria Press, Box 12.

BRITISH PSYCHIC MEDIUM L. G. Dukes from London, England, now taking appointments for private readings. Mr. and Mrs. Dukes also taking appointments for healing. 384-4842.

DOMES? HOW BOUT ONE BUILT on a raft for a home? To get involved, should be financially independent and free next summer. Phone "Freedome", Gary Brunt, 592-4409.

DIAL-A-BOTTLE We deliver your party needs. Monday to Saturday 10 a.m.-10:45 p.m. Phone 386-8797.

PSYCHIC COFFEE READING. State age, marital status. 10 questions. Self addressed envelope. $25. Mitsie, Lot 18, 2920 Cliff Ave., Courtenay, B.C. V9N 2L7.

SKAKLEE NOW AVAILABLE IN Canada. Non-polluting BASIC cleaners, hyperalergenic LUVUE vream and cosmetics, natural food supplement. 385-5694.

MRS. PAYNE-JONES TRANCE medium. Questions answered. 386-3603.

BEAUTIFUL INDOOR POOL with sauna. Information 386-2812, Queen Victoria Inn.

T'AI CHI CLASSES. EVENINGS Monday-Friday. Victoria T'Ai Chi Association. 388-7708.

42 EDUCATION

PLAYTIME PRESCHOOL 550 OBED Openings for 3 year olds in Sept. classes Tues and Thurs. mornings. Please phone 383-1491.

TUTORING PROFESSIONAL help by experienced teacher French, math, new and old methods. 598-2331.

60 FUEL

MANDER TRUCKING 478-5332 Agricultural sawdust, hem and fir. Cedar hog fuel or riding rings. Evenings 477-5053, 479-7629.

FIR FIREPLACE WOOD. WELL cured. $45 a cord, delivered. 478-2986.

FIREWOOD, ALDER AND mixed, free delivery. 384-6339.

63 TIMBER

WANTED TIMBER FELLED, BUCKED or STANDING Fir, Cedar or Hemlock TOP PRICES PAID Ideal Sawmill Ltd. 385-0441

TIMBER PURCHASED Standing or felled, stumpage guaranteed, also contract hauling and loading. 383-3065.

CEDAR POWER POLE, WILL deliver, $2 foot. 642-5970, peeled, seasoned.

65 BUILDING SUPPLIES

CAN WEST Building Materials 744 Meaford Rd. (Off Station Rd.) 478-5509 Cedar 2x4s, economy 7c lin. ft. Fir 2x3s, utility, 11c lin. ft. Cedar 1x10 bevel siding, suburban gr., 17c lin. ft. Cedar 1x10 rough, const. gr., 23c lin. ft. Corrugated fiberglass panels, 8' lgth. $2.99 each.

SLEGG'S CASHWAY LUMBER CONTRACTORS HOME BUILDERS Check our lumber prices before you buy! Phone us and we will pick up your plans for a take off. ADMIRAL 388-9975 SIDNEY 656-1125

Cubbon on Cook

12x12 ceiling tiles, 64 s.f.	$12.49
Cellfibre installed R7, 100 s.f.	7.40
4x8—¾ sanded deg fir ply	10.99
4x8— gyproc	2.59
2x4—92¼ econo studs, 25 pcs.	11.95
18" Bi-fold slabs	1.99
30x80 Prehung mah door	18.99
Little barn pre-made 8x10	349.00

1720 Cook Chargex Ph. 384-8181

SAANICH LUMBER YARDS 3401 Douglas 385-2486

Materials for 12x20 garage roofing extra	$320.00
8'x10' Greenhouse	$245.00
Work Bench materials	$ 12.00
Compost Box, 4'x6'	$ 10.00

Sabot Kit (sailing) Pram Dinghy Kit Garden Sheds 6'x7'7" Chicken Coop 6'x6'7"

65 BUILDING SUPPLIES

IMPERIAL BUILDING MATERIALS LTD. The Builders Supply House

"THE" CARPET SALE CONTINUES

	Reg.	Todays Price
Glen Abbey—Saxony plush	15.95	12.95
Gracious touch Sculptured shag	15.95	12.95
Manor Twist propylon Hardtwist	13.95	10.95
Bellaire nylon hardtwist	12.95	8.95
Ceramic tile 4¼"x4" White spice sq. ft.		.59
Cedar Exterior spindles 3"x24"—48"		2.49-5.19
P-F Royal grain bifold doors 2'0"		18.00
4'0"		35.00
Classic metal bifold doors 5'0"		42.00

P-F Panelling 4x8 sheets	Reg.	Todays
Winchester Walnut	6.93	5.45
Monterey Oak	7.79	5.95
Aztec Oak	7.79	5.95
Buckboard	8.99	6.49
Pecantone	7.72	7.65
RoadRunner Light and Medium	5:52	4.45
Mahogany	4.99	3.99

BUY WHERE THE BUILDER BUYS FOR LESS Master Charge—Chargex 2955 DOUGLAS ST. 386-1401 STORE HOURS Mon.-Fri. 8-5, Sat. 8-12 Member of Victoria HUDAC

Home Lumber

LUMBER SPECIAL

	Price per 1000 FBM
2x4—6' 2 BTR. Fir	$ 80
2x4—7' 2 BTR Fir	$105
2x4—8' 2 BTR Fir	$175
2x4 Std. BRT. Hem	$169
2x4 Std+BTR Fir	$189
1x10 M-R Shiplap Hem	$149
2x4—6' BTR. Hem	$ 75
2x42' 2 BTR. Hem Studs	$155

FIR PLYWOOD

4x8—⅝ Std. T-G	$9.95
4x8—⅜ Uns. D	$4.91
4x8—5-16 unsnd.	$4.35
4x8— ¼ sanded D	$5.50
4x8—⅜ sanded D	$6.30
4x8—¾ sanded D	$9.95

GYPROC SPECIAL Price per 1000

½" Gyproc	$ 89.00
½" Firestop	$ 99.00
⅝" Firestop	$115.00

INSULATION Price per 1000

R7x2½" Fiberglas	$ 72
R12x3½" Fiberglas	$120
R20x6" Fiberglas	$205

STUCCO WIRE 16—16" $ 23.50

NAILS 2¼ plus 3¼ CW. $ 13.95

ASHPHALT SHINGLE 210 Wt. Self Seal $19.95

SPECIAL QUANTITY DISCOUNTS ON VOLUME ORDERS

DELIVERIES Made ANYWHERE on VANCOUVER ISLAND. Before you buy COMPARE OUR PRICES. For QUALITY SERVICE and GUARANTEED SAVINGS, phone: HOME LUMBER and BUILDING SUPPLY 470 ARDERSIER RD. 386-3374 — 385-8711

STEWART & HUDSON

CANADIAN GENERAL ELECTRIC APPLIANCE SPECIALS

1 only. Contessa 30" white range. Reg. $499 $399

1 only Adventurer 30" self-cleaning, white range. Reg. $549 $479

White or Harvest cook top and oven. Reg. $469 both pieces $399

All units above are subject to prior sale.

Almetco aluminum window special. 10' wide x 3' high with slider. Reg. $61.50 $44.50 Subject to Prior Sale

Approx. 200 sq. ft. frosted white 2'x4' lay-in ceiling panels complete $25 Subject to Prior Sale

Chargex—Master Charge Budget Accounts Open Mon.-Sat., 7:30-5:30

STEWART & HUDSON LTD. 400 Gorge Rd. E. 386-3211

MOORE WHITTINGTON LUMBER LTD. MW 2614 BRIDGE ST. 386-1301

DOORS Victoria's door headquarters. All types — entrance, pre hung, pocket door frames. Utility Grade Door Jambs and Hemlock and Fir $4.00-$5.00-$6.00 Arborite Clean-out Prices $9.83 sheet Victoria's only complete: SASH, DOOR and MILLWORK MANUFACTURING PLANT.

6X6 ROUGH CEDAR, 2X6 ROUGH cedar, 20-ft. length, new lumber 652-3174.

70 MUSICAL INSTRUMENTS

COLLEGE STUDENT NEEDS TUition, Traynor Monobloc "B," 375 watts R.M.S. Like new, $350. Gibson Les Paul recording bass and case, asking $700. One Altec 421A and one J.B.L. D130-F in cabinets. Yamaha 12 string and case. 592-6293.

KINCAID PIANO In solid oak. Save $200 Now $1095 SOUND OF MUSIC PIANO and ORGAN CENTRE 1517 Quadra 383-0239

120-BASS CARNALEO ACCORDIon with amp hook-up. Excellent shape, 1-year-old. $900 or best offer. 388-5484, days or 384-8376 after 4 p.m. Ask for Betty.

70 MUSICAL INSTRUMENTS

Scott PIANO & ORGAN

DOWNTOWN FOUR ONLY KAWAI PIANOS

1—45" School piano. Ebony finish
1—43" Home console. Italian walnut
1—Continental style, high gloss Mekore
1—5'9" Grand piano. Walnut satin.

All priced to Clear

JUST ARRIVED! BALDWIN FANTASIA $5818 With fantom fingers and real rhythm. Closed Mon., July and Aug. Open Tues. to Sat. BERNIE PORTER MUSIC 725 CALEDONIA 382-9542 Park Free

USED ORGAN SALE

Hammond Cougar organ was $3395. Now $1995.
Lowrey Holiday model Was $695. Now $495.
Thomas Artiste Was $725. Now $449
Chord organ $3995. and up.
Conn organ model 307 Was $2195. Now $1995.
Conn model 311 Was $2195. Now $1695.

See Reg. Stone at SOUND OF MUSIC PIANO AND ORGAN CENTRE 1517 Quadra 383-0239

HAMMOND ORGAN STUDIO ENROLL NOW For our summer organ rental and lesson program! Beginners or advanced students of all ages welcome. Free Parking 3400 DOUGLAS Across from Town and Country 388-9177

WE ARE Vancouver Island's most complete music store. Come in and see us. NELSON'S Music Centre 1315 GOVT. 385-9728

CLEARANCE All used keyboards must go. No reasonable offer refused. 6' 2" Grand piano; 3 upright pianos; Wurlitzer organ; Lowrey full console; Lowrey Saturne deluxe; Yamaha; Conn Theatrette; Zachary. Priced from $595. KAWAI KEYBOARD STUDIOS 3621 Douglas 386-3912

A REAL BUY Unicord folk guitars, deluxe machine heads. Reg. $119.95. THIS WEEK ONLY $89.95.

HALL-FAIRFIELD "Doorway to YOUR world of MUSIC 728- Fort St. 385-3307

CONN CAPER ORGAN Save $200 Now $1295 The easiest one finger fun. See Reg Stone at SOUND OF MUSIC PIANO and ORGAN CENTRE 1517 Quadra 383-0239

GRAND PIANO A RARE FIND — 6' 3" Bluthner. Excellent condition. Attractively priced. GLEESON MUSIC CITY 829 Broughton (near Royal Theatre) Parking at Rear — 388-9632

PAMUS MUSICAL INSTRUMENTS "Where Good Music Begins" 1108 Blanshard St 386 8473

Harmony mahogany folk guitars, $110; Garnet 85 watt Slave amp, $295; 2 Fender Strats at $495 each; Practise amps from $29.95. SOFT SOUNDS 2031 Oak Bay Ave. 598-1524

YAMAHA PIANOS AND ORGANS MAYFAIR 386-6339 BAY 384-9131 JAMES PIANO AND ORGAN

5-PIECE SLINGERLAND DRUM kit, including 4 Zildgen cymbals plus hard fiber cases. $750 or o.n.o. 658-5868.

ELECTRIC PIANO, MAESTRO, $400; Peavey musician amplifier, 200 watts RMS, $500. Phone after 4 p.m. 384-0335.

HEINTZMAN UPRIGHT PIANO, refinished cabinet. Excellent playing condition. 385-4807 or 384-3935.

GARNET SESSION MAN HEAD. Sunn Speaker Box. Must Sell. 386-0865.

LOWERY DELUXE ORGAN, LESlie speaker, rhythm attachments, bench and music, $550. 477-8274.

FENDER STRATOCASTER WITH case. $450 or closest offer. Gary 595-4750.

EBONY KINCAID PIANO $950 OR nearest offer. 478-1010.

PIANO TUNER — CRAFTSMAN. Norman Duckworth, 595-5251.

SLINGERLAND DRUMS, offers. 384-3982.

EXCELLENT ALTO SAX FOR sale. $325. 477-5203.

FENDER DELUXE AMP. AND Raven guitar, $400. 652-3171.

71 MUSIC TEACHERS

WILL TEACH GUITAR THEORY and note reading. 385-8437. Ask for Kirk.

77 MOTORCYCLES

58 SPORTSTER. CHOPPED, LOTS of chrome, motor apart, $1,400. 382-0272.

1973 YAMAHA DT250 ENDURO. Excellent running condition. 595-0135 after 6.

1968 SUZUKI TS250 ENDURO, needs new kick start, best offer. 595-0135 after 6.

BROOKLAND MOTORCYCLES Harley-Davidson — Honda 937 Fort DL-13721 383-5926

1972 NORTON INTERSTATE, disc brake, combat engine, as new. 386-1236.

ANXIOUS TO SELL 73 HONDA CB 350 with full helmet. $750. 652-1397.

'68 TRIUMPH CHOPPER, HARD tail, King Queen seat, extended front end. Asking $1500. 478-3677.

HARLEY SPORTSTER As new. Driven only 1000 miles. $3500. 652-4159.

1971 YAMAHA 200. LOW MILEage, excellent condition, helmet, $550, offers. 592-2850.

1075 125 HONDA, STREET, EXcellent condition, only 300 miles, $600. 748-8344, Duncan.

1971 YAMAHA 650, 2400 MILES, good condition, $850 or best offer. 385-5260.

72—650 YAMAHA, GOOD CONDItion, runs well, $800, view at 412—3255 Cook.

1975 SUZUKI G.T.185. EXcellent condition, low mileage. $700 or offers. 477-3559.

1973 HONDA CB 125, EXcellent condition, $450 with helmet. Call 478-0892 after 7 p.m.

77 MOTORCYCLES

CLEARANCE On 1975 model Hondas and Yamahas

HONDA

2 XL 100	$ 799
1 CB 125	$ 799
1 MT 125	$ 895
1 XL 175	$ 999
2 CB 200	$1199
1 MT 250	$1199
1 XL 350	$1399
1 CB 500T	$1899
1 CB550 (Four)	$2299

YAMAHA

4 RS100B	$ 669
2 RD125	$ 799
1 DT100	$ 799
1 DT 125	$ 899
2 RD 200	$1049
1 RD 250	$1199

AND DON'T MISS OUR USED BIKE SALE

ROAD

72 BMW 600	$1699
74 YAMAHA 650	$1599
73 NORTON 850	$1399
72 YAMAHA 650	$ 999
75 SUZUKI 380	$1199
75 YAMAHA 250	$ 999
73 YAMAHA 250	$ 849
73 SUZUKI 185	$ 799
73 YAMAHA 200	$ 699
73 HONDA 125	$ 549

TRAIL

75 HONDA 250	$1199
74 YAMAHA 360	$1049
74 HONDA 175	$ 799
74 HONDA Z50	$ 399
74 YAMAHA 250	$ 899
74 HONDA 125	$ 699
73 HONDA 125	$ 565
73 YAMAHA 125	$ 535
72 GREEVES 175	$ 599
73 WASSEL 125	$ 549
70 YAMAHA 175	$ 549

— PLUS MANY OTHERS

See them all at MULLINS MARINE SALES LTD. 382-1928 382-4513 925 Yates St. DL-00365A

SUZUKI SALE ALL MODELS IN STOCK Receive from $25 to $150 of FREE MERCHANDISE with every new model AT COLWOOD HONDA Div. Mullins Marine 2781 Millstream 478-8831 Left off Hwy. at Western Speedway. D.L. 00366A

1 Dollar Down 1 Dollar Per Day 2 WHEELED CONVERTIBLE 150 m.p.g. Automatic transmission. Beautiful styling. Test drive the MOBYLETTE. 386-3912. J. C. WRIGHT LIMITED

FREDERICK MOTORS MOTORCYCLES KAWASAKI SUZUKI—BMW Repairs—Service—To All Makes 616 Queens DL-00834A 383-0828

WANTED GOOD HOME for 1975 900 Kawasaki, Windjammer, including lowers, saddlebags, backrest, custom seat, 15,000 miles. Excellent condition, $3,100 or best offer. Frederick Motors Ltd., 383-0823 or 383-6632. DL-00834A.

BIG BORE KITS and Hi-Performance cams for Kwasakis and Hondas now in stock at POWERTOWN M.C. 384-1249 D.L.00169A 614 Grenville

MUST SELL 76 YAMAHA 500, street and trail bike. Only 900 miles. $1500. 73 Suzuki 250 GT street bike 4,900 miles, excellent condition. $850. 478-5106 after 6.

1974 HONDA CB 200. BOUGHT new March '75. Only 3800 miles. Excellent condition, $1000. Phone 478-6840.

1973 KAWASAKI 500 MK111. LESS than 5,000 miles on this super bike. Priced at $875 for a quick sale. 477-4500.

1973 YAMAHA, EXCELLENT condition, low mileage, 2,500 miles, signal lights and sissy bar. Phone after 6:00 p.m. 478-6740.

'62 BMW R695, 2,000 MILES since rebore, excellent condition, $1,450. 598-6275.

WANTED: PARTS FOR HONDA CB 350. 598-5038.

350 KAWASAKI, 4,000 MILES, 2 good helmets, $850 firm. 656-5868.

SUZUKI RV 90 MINIBIKE 1973 1100 miles $450. 477-2115.

73 HONDA 50 MINI TRAIL, EXcellent condition, helmet, 656-6007.

75 CC MINI BIKE, EXCELLENT condition, $219, 658-8401.

1972 HONDA 350, GOOD CONDItion. Phone after 5, 595-8688.

1973 HONDA 450. EXCELLENT condition. 748-1235 Duncan.

1975 175 Yamaha Enduro with extras $900. 743-9858 or 386-6926.

1974 HONDA 125 CB, $450 OR best offer. 478-6695 after 6.

1974 SUZUKI 100 ENDURO offers. 652-3383.

78 BICYCLES

Russ Hay On Government 2542 GOVERNMENT ST. Between Bay and Hillside The Leading Bike Shop 384-4722 MASTER CHARGE TRADES WELCOME CHARGEX Open Mon.-Sat. 8:30-5:30 Friday 'til 9

A BIKE For every size . . . and Every budget at ESQUIMALT OAK BAY BICYCLE 1215 Esquimalt Rd. 388-6712 1968 Oak Bay Ave. 598-4111

BUY, SELL, TRADE, REPAIR Deal direct with qualified mechanic, save 50% on labor. Expert buckled wheel. New, used bikes, all sizes, lowest prices. Open 8-8; Sun. 12-5. 384-5514. Reno Industries, 2519 Govt.

10-SPEED RACING BIKE, CAPtivante, good condition. $90. 385-4034.

NORCO MOTOCROSS BICYCLE for sale, very good condition, asking $75. 383-4252.

2 IMMACULATE, RIDDEN ONLY once, 10-speed Centurions. Phone 386-9443.

GITANE 10 SPEED, EXCELLENT shape, $85. 592-2850.

MAN'S 10-SPEED, $60. 383-3775.

25" FRAME APOLLO 10-SPEED, $90. 592-2330. 1950 Waterloo Rd.

SEKINE, 9 MONTHS OLD, EXcellent condition, $130. 384-4034.

10 SPEED APOLLO, FRAME 19½ $75. 385-6539.

BOY'S RALEIGH 5 SPEED, $85 or better offer. 384-8307.

10 SPEED PEUGOT $80. 383-1913 or 478-3191.

MAN'S APOLLO 10-SPEED, very good condition, $80. 478-7408.

LADY'S 10-SPEED, $75 OR BEST offer. 1438 Walnut St.

80 BOATS and MARINE

6-MAN ZODIAC WITH MOTOR, good condition. 478-4678.

23' BAYLINER — WILL CONSIDer trade. 384-9096.

3½ EVINRUDE OLDER MODEL, runs like a clock. $125. 478-8263.

13'6" INFLATABLE AND 1974 25 h.p. Evinrude. 386-2338 after 5 p.m.

WANTED: WELL BUILT 17' boat hull. Cash. 592-2882.

BOATS and MARINE

GP IT'S THE SERVICE "THAT SETS US APART"

JOHNSON OUTBOARD Specials NEW 9.9 h.p. elec. start NOW $757 NEW 15 h.p. elec. start $830 PLUS all larger models in stock now at similar DISCOUNTS

BAYLINER 2050 ADMIRALTY Hardtop
—140 h.p. Mercruiser I.O.
—built in fish box
—sleeps 4
$9569

2550 SARATOGA Express
—225 h.p. Volvo
—f.w.c.
—camper back
—swim grid
—stand up head
—bottom paint
—trim tabs
READY TO CRUISE $16,995

SEE OUR NEW HOURSTON GLASSCRAFT CAL GLASS Boats in stock

GIBSON POWERCRAFT CENTRE LTD. (near Bay) 2520 GOVERNMENT ST. 382-8291

MACE MARINE INC. 453 Head St. 383-3324 (24 hrs.) WE SPECIALIZE IN QUALITY LISTINGS AND MARINE FINANCE

24' FIBERFORM EXPRESS CRUISER
—225 OMC I.O.
—Sounder
—Compass
—2 downriggers
—Chrysler O.B.
—trim tabs
$12,900

SPECIALIZING IN LIVEABOARD BOATS OPEN 7 DAYS (AT WEST BAY MARINA) IN ESQUIMALT "If you've never dealt with us You've really missed the boat"

McQUADES MARINE SUPPLY LTD. FOR YOUR SAFETY AFLOAT . . . Life jackets and vests, fire extinguishers, anchors, rope and chain, flares, charts, tide books and compasses and much more at 1252 Wharf St. 383-1141

CAL 25 Immaculate 1 owner boat, 25 h.p. electric start motor, main, jib, spinnaker, full cruising inventory. $18,500. Call Dick Chudley at RFC MARINE Ltd. 2270 Harbour Rd. 656-5591 Sidney, B.C.

1975 BAYLINER, 2550 SARATOGA offshore, full canvas, enclosed head, full galley, compass, sounder, CB, anchor, sportyak ready to go. Also for sale new Johnson 9.9 longshaft outboard. 656-2501. Weekdays call evenings, weekend anytime.

21' PLYWOOD CABIN CRUISER, with fiberglas bottom, excellent condition, with new paint, and decking. Has bunks, head, sink. 100-h.p. Evinrude outboard. Must sell immediately. No reasonable offer refused. Call 592-9826.

GULF ISLANDS 29' F-G Sloop with new Farymann diesel, top condition, many extras, $25,700. D. McCartney, Box 1388, Victoria. Bus 387-5975, res. 382-5403 or 477-1783.

Chrysler Outboards See us for Sales—Parts—Repairs KEN PRASING EQUIPMENT 478-9313 800 Goldstream

35-HP JOHNSTON ELECTRIC start with tank, older model but in good condition. Reason for sale, motor too big for 19' Clinker-built. $300 or best offer. 479-3403.

16' GLASTRON 1965 100 HORSEpower Merc electric, just overhauled, Holsclaw trailer. Offers on $2300. 384-6368.

20' BRANDLMAYR, 2 MOTORS, sink, head, etc. Plus one year free Moorage. Best offer to $4,400. 595-1872.

50' BOATHOUSE, IDEALLY LOcated at Canoe Cove Marina, with parking spot, Sidney. $6500. Call 656-2651.

BAIT FOR SALE. ANCHOVIES and Herring Strips 50c per package. Sold by the case. 656-5861, 652-1517.

35' DOUBLE ENDER, NEWLY rebuilt, good live-a-board, needs power. Asking $4,000. Government wharf, Sooke.

1971 26' SABRECRAFT, DEPTH sounder, compass, trim tabs, radio telephone, and many extras. Phone 652-3237.

16½' COUGAR BOAT WITH 150 H.P. Merc motor, power trim 749-3265, Lake Cowichan.

18' CATAMARRAN WITH TRAILer in excellent condition. Open to offers. 743-9119, Cobble Hill.

21' FIBERGLASS OVER PLYwood, needs some fixing, 4" foam, $1050 or offers. 595-0737.

19' GLASPAR CUDDY CABIN, 70 horse Merc., trailer. Asking $3,800. 4251 Shelbourne Street. 477-5655.

BELLBOY 2250 OVERNIGHTER Well equipped, low hours, sleeps 4. 384-8388 evenings.

1967 JOHNSON 60 H.P. OUTboard, controls, good condition. Reasonable 385-4346.

1971 — 40 HORSEPOWER EVINrude and tank, good condition, $450. 477-8035.

34' TOLLEY SEDAN, 225 Chryslers, consider small trade. 477-7426.

16' GLEN L HOTROD, 283, COMplete with trailer. 478-5434.

WANTED: BOATS, ANY SIZE for charter work. Phone 656-7012.

80 BOATS and MARINE

EXECUTIVE YACHTS
Now in Stock

The All new 28' Executive
—choice of power and colors
—Pressure hot water
—Shower
—Refrigeration
—Shore power
—Stove with oven
—2 cabins
—Bimini top
—Flush deck
—Stainless steel rails
—Swimgrid
—Drapes and summer screens

30' & 33' Models Also on Display

A Boat for Every Budget at
MERCURY MARINE
385-1457
800 CLOVERDALE
OPEN FRI. NITES 'til 9

Oak Bay Marine
SALES AND SERVICE
GREW Boats
CAMPION Boats
APOLLO Boats
SANGSTER Boats
FAIRLINE Boats
No Red Tape Bank Financing O.A.C.
AT THE MARINA
1327 Beach Drive
598-3393

Double Eagle
14', 16', 17', 18'6", 20', 23'
Canaventure
14', 16', 17'
CATALINA Yachts
22', 27', 30'
TANZER Yachts
14', 16', 22', 26', 28'
PACKAGE DEALS our specialty
Authorized JOHNSON. OMC dealer
Bob Whyte Marine
SALES AND SERVICE
2266 Harbour 656-6421

A COMPLETE STOCK OF FIBERGLASS MATERIALS
PELAGIC
PACIFIC INDUSTRIES (1974) LTD.
24 Huron St., Victoria, B.C.
386-1811 or 386-7814

VICTORIA LAWNMOWER & MARINE
834 Johnson 386-8338

MUST SELL TO SETTLE ESTATE 35' Cruiser with 6 cylinder diesel engine. (300 hours) and stove. New VHF radio and sounder, compass, electric anchor and winch, sink and head. Sleeps 3. Very clean and roomy. Asking $17,000 or nearest offer. 384-5451 after 6 p.m.

GREW BOATS
ON DISPLAY
OAK BAY MARINE
at the Marina
1327 Beach Dr. 598-3393

BOATERS!
See our large display of appliances, plumbing and electrical supplies.
S. J. PEDEN LTD.
2855 Quesnel St. 386-3464

SPECIAL ONE ONLY
New 25' Marlin with command bridge, 2 position steering 233 h.p. Mercury, swim grid and trim tabs $17,995. Open evenings till 9. Metro Marine Ltd. 230 Beacon, Sidney. 656-1105.

MV TAHSIS
34' displacement cruiser, ex-RCMP patrol vessel with GM diesel. This vessel has been completely refurbished with extras that include new auto pilot, diesel furnace, canvas and much more. 656-1138, Van Isle Marina.

FORD INDUSTRIAL MARINE engine, 225 h.p., completely rebuilt, includes 2 to 1 velvet drive, transmission, cooler and salt water pump. $1500. 112-754-2321, Thompson Automotive Machine, Nanaimo.

33 FT. CHRIS CRAFT TWIN 327 engines, fresh water cooled, marine radio, 8 ft. dinghy, sounder, sniffer, fridge, winch, propane stove, heater, hot water heater, command bridge, spare props and shaft. 746-7426.

1975 SANGSTER WEEKENDER 2000, 20' deep-V, 165 Merc. inboard-outboard. Low hours. Camper top, Cuddy with V-berth, head, sleeper seats, galley, $8500. 386-9836.

36' DISPLACEMENT DIESEL Cruiser. Fully equipped for offshore cruising or live-aboard. Asking price $44,900. May consider trade for smaller boat or real estate. Please phone 598-5812.

CAL 25, 5 SAILS, DINGHY AND mooring until April, 1977, completely equipped including sounder and knot meter, beautiful condition, asking $14,000. For inventory list and to view call 385-8423.

28' COMBINATIION TROLL AND cod boat, Gray Marine engine, live well, radio phone and sounder, fishing gear, "B" license valid till 1980. $7,000 cash. 246-9177.

1967 CAL 20, 3 SAILS, GOOD CONDITION. 1971 Evinrude 6 h.p. motor recently overhauled. $4,500 or best offer. 598-7061 evenings.

50 HORSEPOWER EVINRUDE motor with controls, $550 or offers. 10 horsepower Mercury motor, $310 or offers. 595-0737.

MUST SELL 18' BALLASTED Sloop with cabin and self bailing cockpit, asking $1400. Phone 658-5069.

80 BOATS and MARINE

SUMMER SALE
Canaventure
14' PACKAGE From $3149
15'6" PACKAGE From $3950
16'6" PACKAGE From $5295
I.O. Package $6995
Packages Include boat, motor, trailer, top and are
READY TO GO!

MERCURY OUTBOARDS
(200 to choose from)
Best Selection
Best Service
(Van. Isle's oldest and most experienced Mercury dealer)
Come Down and FEEL FREE To Make Us an OFFER On the Motor of YOUR CHOICE at
MERCURY MARINE
385-1457
800 CLOVERDALE
OPEN FRI. NITES 'til 9

DUNCAN BOATLAND
MERCURY Madness Sale
4.5 h.p. $428.95
7.5 h.p. $614.95
9.8 h.p. $674.95
20 h.p. $816.95
All include gas tank and hose

BOATLAND BARGAINS
50:1 MERCURY OUTBOARD OIL $26.95 CASE

REINELL SUMMER CLEARANCE PRICES

VANCOUVER ISLAND'S OUTSTANDING BOAT CENTRE
DUNCAN Boatland
746-4158

USED BOATS
'74 BAYLINER 2250, 165 OMC, full galley, dinette, head $9895
'74 REINELL 2270 H-T, 165 OMC, (FWC), GALLEY, S-U HEAD $8995
17½ DBL. EAGLE H-T, 2 POS., STEERING, '75 MERC 115 O-B, TRAILER. PKG. $4795
16' K AND C 50 H.P. EVENRUDE, TRAILER. PKG. $3995
16' GLASTRON 65 H.P. MERC., TRAILER. PKG. $3295
16' FIBREFORM, 65 H.P. MERC., TRAILER. PKG. $3795
15' K AND C. 65 EVENRUDE, TRAILER. PKG. $2495
14½ FORMULA I. SKI BOAT, 35 CHRYS., TRAILER. PKG. $2795

NEW LARSON And SANGSTER
LARGE SELECTION EXCLUSIVE
OPEN TILL 9
COME TO SIDNEY FOR BEST PRICES BANK FINANCING
2360 Beacon Ave.
Sidney 656-1105
METRO MARINE

WANTED: 56 POUND STOCK anchor for 32' displacement hull. Reply Victoria Press Box 865.

BOATS and MARINE

Horwood Marine
Horwood Marine Ltd.
THURS.-FRI. 9-9
385-1451
823 Pandora
COLWOOD LOCATION
Mon.-Fri. 9-9
Sat. 9-5
Across from Farmer's Market on Old Island Hwy.
478-8211
"We Will Match or Better Any K and C Deal"

GOLDSTREAM MARINE
EVINRUDE Outboards
ROADRUNNER Trailers
K and C Thermoglass
HOURSTON Glasscraft
LUND
VOLVO OMC
MERC Sterndrives
Complete Inboard-Outboard Repairs
Phone Jim Dempster
Shop Foreman
GOLDSTREAM MARINE LTD.
2994 Jacklin Rd. 478-8391

Oak Bay
BOAT BROKERAGE
OPEN 7 DAYS
At The Marina
1327 Beach Drive
598-3393

BOSUN'S YACHT BROKERAGE
BUYING A BOAT? Our selection is excellent. SELLING A BOAT? We accept good listings. Contact Jim Squire or Bob Bentham.
28' Trojan Express, command bridge, fully loaded. $24,500 or offers. Will consider trade of land, car, truck or aeroplane.
"Your pleasure is our business."
BOSUN'S MARINA
10775 McDonald Park Rd.
Sidney, B.C.
656-5558 Box 2001

MERCURY - HONDA
outboards
DOUBLE EAGLE
boats
HONDA
power products
MULLINS MARINE SALES LTD.
382-1928 382-4515
925 Yates St.

DINGHY'S AND CARTOPPERS BY
Nelson — Portabote — Rodd Galleon — Livingston — Olympian Snark — Wondercraft — Aquadory Mirror — Sportyak
Over 70 small Boats in Stock.
ALL BAY MARINA
Sidney 656-3167
2238 Harbour Rd.
Open 6 days Closed Mondays

VAN ISLE MARINA
BROKERAGE
LAUNCH RAMP
FUEL DOCK
Vacuum pump, oil changes. Complete line of filters and accessories for all vessels. Open 7 days a week, 7-8 p.m.
VAN ISLE MARINA CO. LTD.
Tsehum Harbor Box 2130
656-1138 Sidney, B.C.

WESTPORT YACHTS
SPECIAL!!!
CROWN 23, Race-rigged $9,800
By appointment
Over 50 listings at
WESTPORT MARINA
2075 Tyron Rd., Sidney 656-5832

CATALINA 27
Exceptionally clean boat with good winch, and sail inventory, including spinnaker (up twice), can be sailed single-handed. 656-1138, Van Isle Marina.

ABSOLUTELY AS NEW, 15½' COBRA-style ski boat, matched with 105 horsepower motor. Plus Calkin tilt-trailer, worth $5000. Used 50 hours only, sacrifice $3500 or will trade for car. 658-5479.

CANOE COVE
YACHT SALES
SIDNEY, B.C.
656-5711 656-3915

SIDNEY MARINE ASSOC.
656-5591
2270 Harbour Rd., Sidney, B.C.

QUALIFIED MARINE MECHANIC will do any engine repair, reasonable rates. 477-1297.

1975 REINELL 21'8" HARD TOP cruiser. Hardly used. $11,000. 477-8831.

37' KETCH, VOLVO DIESEL, fridge, stove, cedar strip. $18,000. Call 642-5690.

12½' AVON INFLATABLE BOAT and trailer. $1600 or best offer. 478-0777.

28' MOTOR SAILER, CEDAR ON oak, just launched, moving, must sell. Open to offers. 656-5045.

1971—125 HORSEPOWER JOHNSON, controls and tank, never in salt water, $1195. 477-8035.

35-HP DAVID BROWN MARINE diesel, needs some work. Phone Richard, after 5 p.m., 598-4929.

TAS 12B OUTBOARD MOTOR, good running order, best offer or swap for ?. 383-5806.

35'CATAMARAN HULL, FRESHLY painted, $995 or nearest offer. 479-6905.

FIREBALL SAILBOAT AND trailer, good condition, $800. 383-1277 after 5.

12' FLAT BOTTOM, GOOD CONDITION $200, call between 4-9 p.m. 384-3360.

1975 BAYFIELD 25', 3 SAILS, INboard engine, many extras, new condition. 385-7955.

SPORTYAK
Blue and white 8' nearly new $100, 479-8584.

24-FT. BUCCANEER, TRAILERABLE sailboat, sleeps six, ready for cruising. Van Isle Marina.

22' K-C CRUISER, 215 H.P. 270 Volvo Leg, all accessories, ship shape, $10,500. 656-4157.

1975 25' SANGSTER MARLIN, BY owner, $15,900. 652-2394.

14' PLYWOOD BOAT, 35 H.P. motor, tandem trailer. 385-7018.

80 BOATS and MARINE

PEOPLE INTERESTED IN DRY land boat storage, price will be $1 per foot per month. Reply to "Boats, Post Office Box 305, Sooke" with name and phone number or address and length of boat.

1974 — 2550 BELLBUOY express cruiser, 188 Merc., CR, D.S., C.B., sport yak 3, standup head. Full galley, trim tabs, anchor, leg serviced, zincs, antifouling, all in June, very clean, $14,900. 477-5076.

ROOMY, 14' GLASS BOTTOM, windshield, folding top, seat pads. Has 3 and 25 h.p. Johnson, tank, steering and controls installed. Custom trailer, new tires, new bearings, turn signals. Excellent condition, $1200. 383-5658.

FOR SAFETY SAKE
Radios — CB — VHF — SSB Sounders — Flasher — Chart, Sales — Service and installation. Ball and Shemilt Electronics Ltd. 1 West Burnside Rd. 386-9414.

PROP REPAIR SERVICE
New and Used
MARINE ENGINES
CHRYSLER NISSAN DIESELS
HARBOUR MACHINE
31 Erie St. 383-6555

CENTRAL BOAT LISTING SERVICE
Buyers, sellers, I will put you together. 383-1640.

21' CABIN BOAT WITH FLYING bridge, fibre over plywood, twin 40 outboard Mercs, newly painted throughout, new steering cable and battery. Can be seen at Pedder Bay Marina. Asking $1700. 386-9984.

FOR SALE — 50' FERRO CEMENT Ketch, Carius design. Hull decks, tanks, ballast complete. Aluminum masts, spar 7½ K.V. Leland Gen. Depth Sounder. Extras. Offers. 468-7266.

17'3" ENGLISH SLOOP SILHOUETTE 11, sleeps 2, Seagull and heavy duty custom trailer, completely refitted, best offer to $3,500. Harold Johnson, Nanaimo day, 754-6327, evenings, 753-5263.

14' FIBERGLASS, FULL CANVES, 40 horsepower 74 Merc, electric start and 3.9 Merc. 1200 pound tilt boom trailer and down rigger and life jackets, $2390. 478-7467.

24' REINELL COMMAND bridge, new 1975, low hours, fresh water cooling, depth sounder. CB radio, many other extras, $16,500. 388-5907.

BEACHCOMBERS SPECIAL — 28' Fibreglass 427 GMC, completely rebuilt, VHF, radio, depth sounder, excellent work boat. Phone 748-3962, evenings.

27' LAPSTRAKE TURNER cruiser, 361 cubic inch Chrysler marine. Head, sink, stove, mahagony on oak, $5500 or offers. 652-1363.

21' STARCRAFT CRUISER, FULL camper top, cabin, lockers, 120 hp OMC inboard-outboard. Also outboard auxiliary. Excellent condition $6750. 383-3243.

FOR SALE 33 FT. DOUBLE planked mahogany hull cruiser, V8 power, depth sounder, C.B. radio, propane stove, sleeps six. $12,000 or best offer. 112-723-5511 before 6.

18' FIBERGLASS CANOE, 30" beam, $250. Also, 9' unfinished fibreglss Davidson dinghy shell, exellent rowing sailing dinghy, $125. 383-4631.

27' CHRISCRAFT, IMMACULATE, fully equipped, 327-210 HP, full canvas, head, galley, compass, sounder, CB, dinghy, trim tabs, plus more. 477-9701 after 5.

1968 16' FIBERGLASS REINELL, 65 h.p. Merc. electric start, canvas top, Holsclaw trailer, perfect running order, $2,500. Offers considered. 383-3540.

17' HOURSTON GLASSCRAFT, 105 Chrysler, Deep V full canopy top, sleeper seats, Roadrunner tilt trailer, life jackets, extra tank. View at 925 Arcadia. 478-4017.

16' CHRYSLER HULL, WITH '71 Mercury 50 horsepower outboard, complete convertible top Chrysler trailer, good condition, $2500. Will consider trade on 14' aluminum.

FLUSH DECK HAIDA 26, NEW main, 1 year old outboard 9.8 HP, spinnaker 3 head sails. Fully equipped for racing and cruising. Asking $14,000. 656-4331.

SLEEK SWEDISH 29FT. F. G. sloop, Volvo diesel, teak interior. Lloyds certificate. Immaculate. 479-6130, Victoria.

SAFE, FAST BAYSAILOR, 19½ Lightning, excellent condition, must sell, offers. 387-6854 or 595-7041.

1974 CHRIS CRAFT EXPRESS cruiser, fully equipped, all fibreglass. $19,000 or best offer. 656-3439.

12' RUNABOUT, STEERING CONtrols, 16 h.p. Viking, E-F load trailer. Phone after 6 p.m. 478-6740.

13' Runabout, 1969 35 h.p. Merc., controls, windshield, rod holder, gas tank, trailer, all in excellent condition. $1,000. 382-5791.

13' FIBERGLASS OVER PLYwood speed boat with trailer, 18 H.P. rebuilt Johnson motor, quick sale, $650. 479-8111.

1973 20 H.P. JOHNSON OUTboard, approximately 40 hours on completely rebuilt engine, A-1 condition, $600 firm. 386-6953.

FIBREGLASS SAILING DINGHY with trailer, beautiful condition, ideal family boat. 478-9929.

15' FIBREGLASS RUNABOUT with 60 H.P. motor, new trailer, $1,850. 592-2850.

20' BRANDLMAYR, FIBERGlass, 1975 Johnson 40 HP, almost new, $2,200. 383-9395.

14' HORIZON FIBERGLASS boat, 40 H.P. motor and trailer. 386-1298.

1976 5.5 h.p. outboard motor, complete with integral and 2½-gallon external tank, $325. 479-7892.

10' HYDROPLANE, $195. SEARS tilt boom trailer, 850 lb. boat trailer, $300. 658-8917, 958 Claremont.

WANTED: COMMERCIAL CRAB traps. Reply to post office Box 305, Sooke, with price and location.

SLOOP 33.7' DESIGNED BY C and C, immaculate condition pages of extras. 477-3058.

1967 JOHNSON 60 H.P. OUTboard, controls, good condition. Reasonable 385-4346.

14' FIBREGLASS 40 HP JOHNson, trailer, good condition, $850. Best offer. 598-6275.

1972 20 HORSE MERCURY, TANK and controls, excellent condition. 595-6641.

1974 16' MARLIN, 55 H.P. Chrysler and trailer. Offers. 656-5863.

LASER SAILBOAT, GOOD CONdition. $750.00. 477-6676.

1969 9½ HORSE EVINRUDE motor. $375. 382-0143.

12 FOOT PLYWOOD BOAT, BEST offer over $50. 384-5244.

10' ZODIAC, COMPLETE, LIKE new, $600. 112-753-9990.

17' FIBREGLASS, FISH AND SKI, tilt boom, depth sounder, 477-6418.

12HP GALE OUTBOARD PARTS wanted. 478-6764.

17' KAYAK, 2 OR 3 MAN, $150. Call 382-2792.

76 BELLBOY 23' SEDAN, 150 hours, $16,000. 478-7814.

8' PLYWOOD DINGHY WITH oars, 505-8845.

92 SPORTING GOODS

Robinson's
RIFLES—PISTOLS—SHOTGUNS
CHOOSE FROM 400
Parker Hale 30-06 4X, $250; U.S. 30 M1, $130; Rem. 12G slug brl., $230. Stevens 12G dbl., $100; Browning 12G auto., 2 bls., F-M, $295; Ruger Mk. 1 target, $132. Use our free lay-a-way.
1307 BROAD 385-3429

BILLIARD TABLES
SHUFFLE BOARDS
SUPPLIES
PLAY-MOR
Direct Sales—Factory to You
517 KELVIN ROAD
(Off Douglas and Cloverdale
384-3332

2 CANE FLY RODS — GATLEY, $130.00; Fario Club with reel, extra spool and 2 lines, $155.00. Both new condition. 382-2733 evenings.

1—12 GAUGE SHOTSHELL RELoader. Texan. 2 sets of bushings, 30 lb. of shot. Plus wads, etc. Please phone 652-3257.

92 SPORTING GOODS

GIRL'S WET SUIT, COMPLETE. 5'2"—110 lbs. Weight belt —14 lbs. 595-1095 between 5-7.

FOR SALE: REMINGTON 870 Wingmaster 12-gauge shotgun, $175, 385-7592.

MEN'S WET SUIT, 6 FOOT, 140 pounds. 595-2736.

TRAPPER NELSON PACK AND backboard, $25. 383-5589.

93 CAMERAS, SUPPLIES AND PHOTO FINISHING

FOR A SUPER BUY IN USED CAMER'S CHECK US FIRST
Bill's Photo Supply
1672 Douglas 383-7443

GOOD SELECTION OF used leica equipment
city photo
1327 Gov't.
385-5633

PHOTO-FANS — WRITE FOR Henry's newest photo equipment and supply book. Call Henry's (Canada's largest camera store and mail order house) at 416-868-0872 oih write to 119 Church Street, Toronto, Ontario, M5C 2G5.

MOVIE OUTFIT (NEW)
Super 8-XL camera, zoom lens, carrying case and projector takes super 8 end regular 8 film. Complete with full warranty. Easy buy for $190 or nearest offer. 385-1028 after 6 p.m.

Island Colour Labs
Super fast quality film processing. Kodacolor II or Fujicolor II. Competitive prices. In by 10, Out by 5.
615 FORT 384-2242

BROOKS VERIWIDE 100-degree wide angle camera. Schneider lens. Leitz finder. $200 firm. 386-0466.

PENTAX SP-1000 WITH K-2 AND UV filter plus Bell and Howell electronic flash all for $160. 384-4309.

GOOD SELECTION OF QUALITY used SLR's and 2¼'s. Universal Trading Centre, 584 Johnson. 383-9512.

COLOR VIDEO CASSETTE REcorder, camera, monitor, and equipment. $2900. 477-9180.

MIRANDA 35 MIL. SLR WITH 50 mil. 1.4, one-year guarantee $230. 592-7804.

OLYMPUS OM-1 FOR SALE, with UV filter. Phone Charles 477-7347.

PENTAX SPOTMATIC F 1.4 lens, black body. 385-6880.

96 RANGES, STOVES and FURNACES

NOW AVAILABLE
The all-new Texaco oil furnace with the revolutionary flame retention head, proven savings up to 25 per cent in fuel consumption. Harknett Fuel, 384-9381, ask for Ralph Smith or Steve Brown.

FOR SALE, BEACH HOT AIR furnace. Excellent condition. $175.00, 642-3076.

MARBOIL OIL STOVE COMplete with coils, electric fan, oil drum and stand. 382-6032.

CLYCLOS OIL STOVE WITH HOT water tank and oil tank. 595-8940.

97 FURNITURE

VILAS
GENUINE
VILAS FURNITURE
WE SHIP
Anywhere in B.C.
Brochure on Request
CONTINENTAL FURNITURE
716 Johnson St. 386-2458

SAGERS' MAPLE SHOPS
386-3841
1802 GOVERNMENT
Victoria's Largest Selection of COLONIAL FURNISHINGS

HOUSEHOLD SALE, MATCHING couch and chair, studio couch, chrome dinette set, 2 single beds, double bed, miscellaneous furniture all going cheap, 962 Glenwillow Place, off Glen Lake Road, Langford.

6 PIECE BEDROOM SUITE, dark Oak finish, triple dresser base, vertical mirror, door chest, velvet good Queen size headboard, 2 night tables, cost $1,250 new 6 months ago, sacrifice $850. 385-0124 to view.

MODERN SOLID WOOD CHINA cabinet, 2 drawers, adjustable shelves, sliding glass doors, 32" tall, 48" long, $65 firm. 720 Lily Ave.

GOLD BROCADE CHESTERfield and chair, $175. Triple dresser and mirror, chest of drawers, double bed and box spring, $190. Little girls dresser, $25. 477-9176.

CHEST OF DRAWERS, 2 SOFAS, antique teawagon, hide-a-bed, Hoover spin dryer washer, 4 vinyl covered Colonial dining chairs, miscellaneous. 598-6738.

CUSTOM MADE WATER BEDS, kings, $200, queens, $180 complete. 477-0803.

FREEZER—18 CU. FT., 4 PIECE gold livingroom suite, 19" portable bw tv, old recliner, 2 lawn mowers and assorted garden tools. 385-0787.

UNUSUAL MODERN SOFA AND ottomans. Only one in Western Canada. Valued $2,000. Sell $1250. 595-4102.

FRENCH PROVINCIAL COFFEE table $38. 2 high cane back Mediterranean chairs almost new $68 each. Old trunk 384-6548.

BIRCH DRESSER, 3 DRAWERS with mirror, excellent condition, $60. Solid Oak office chair $35. 383-5574.

SOLID DARK PINE DINING room suite: oval table with 5 chairs, china cabinet and buffet. 652-3432 after 6 p.m.

CHESTERFIELD AND CHAIR, 5 years old, gold colour, offers, 383-5179.

BLUE AND GOLD CHESTERfield and chair, in good condition, only asking $100, 385-7162.

1 SET OF WOODEN BUNK BEDS, 1 double bed complete. Phone anytime after 6. 382-5625.

3-PIECE BEDROOM SUITE FOR sale at $225. Phone 479-1819 after 5 p.m.

2 PIECE CRUSHED VELVET chesterfield, predominantly green and gold. 385-0571.

CHESTERFIELD AND CHAIR, $125. Phone 383-0366.

SIMMONS QUEEN SIZE mattress and box spring $150. 598-8113.

WALNUT DROP LEAF TABLE, Duncan Phyfe, two chairs $100 cash. 386-7312.

COMPLETE DOUBLE BED with head and foot board, like new. 388-6387.

UNUSUAL MODERN CHAIR — black wool — stainless steel pedestal base, $100. 595-4102.

USED FURNITURE. UNIVERSAL Trading Centre, 584 Johnson. 383-9512.

2 DOUBLE BEDS, $25 EACH. 2 single beds, $35 each. All box springs and mattresses. 477-8300.

BED SPRING AND BRAND NEW mattress, excellent condition. $60 or offers. 595-1095 between 5-7.

MUST SELL 5 PIECE BLONDE cedar bedroom suite, kitchenette suite, 478-5847 open to offers.

LOVELY CHESTERFIELD AND chair, as new. Asking only $375.00. 477-0695.

HANDCRAFTED FURNITURE, teak, etc. Sample on display. Phone 479-9538.

SPANISH STYLE CHESTERfield and chair, excellent condition. $200. 382-0647 aafter 5:30.

KING SIZE BRASS BED, $2,000 or closest offer. 383-8241.

3-PIECE BROWN CHESTERfield, good condition. 477-1784.

1 HIGHBACK LEATHER WING chair for sale, offers. 383-1591.

ANTIQUE WASHSTAND, DESK, coffee table, 2 end tables. 592-7862.

97 FURNITURE

MATTRESSES
WHY NOT
buy your spring filled mattress directly from our factory, good quality at a reasonable price.
6-INCH LATEX
FOAM RUBBER (All Sizes)
posture zone support, clean, hygenic, doesn't sag or lump. 3'3" $109; 4'6", $139; Queen, $179.
IMMEDIATE DELIVERY
GREGG FURNITURE
2306 Douglas 388-7365

98 TV, STEREO, RADIO SALES and SERVICE

Butler Brothers
TV RENTALS
1720 DOUGLAS STREET
385-3832

McMais
1821 COOK
WE RENT
COLOR
OR BLACK/White TVs

RENT
BRAND NEW TV
FAIR DEAL SERVICE LTD.
Mastercare Maintenance Service for Admiral and Magnavox
3454 Tillicum (at Burnside)
385-7423 385-2836

Rent or Own
FROM
CITY CENTRE TV
OPEN 10 A.M. — 10 P.M.
6 DAYS A WEEK
3970 Shelbourne 477-6971
Next to K Mart in the Mall

CAR STEREO
In-dash AM-FM stereo radio with cassette or 8-track player from $149.95 installation available.
B.C. SOUND & RADIO SERVICE
931 FORT 383-4731

TO SELL OR TRADE PANASONic AM-FM stereo component set, Gerrard turntable, 8 track and recorder, 2 speakers excellent condition. 386-1042.

GOOD SELECTION OF USED COlour TVs and stereos. Akai, Sansui, Pioneer, Dual, Hitachi, Zenith, etc. Universal Trading Centre, 584 Johnson. 383-9512.

NOW IN STOCK, A COMPLETE line of Hitachi colour TV's, radio and audio components.
ATLAS STEREO AND TV
763 Fort St. 385-2712

C.B. RADIOS
Sales and Service. BALL & SHEMILT Electronics Ltd., 1 West Burnside Rd. — 386 9414.

SCOTCH TAPE SALE
20% OFF
HUDSON'S TAPE CENTRE
1543 Fort 598-6811

BARGAINS—SONY 7055 REceiver, dual 1218 turntable, EPI 150 speakers, 20" black and white TV. 383-0766. After August 1st.

PHILIPS VIDEO TAPE RECORder. Unobtainable in Canada. $1,000. Candle AM-FM police. Air receiver $20. 477-7308.

ELECTRON TV SALES AND SERvice for Philips, Hitachi, Noresco Dual. 383-5432, 100 Burnside West.

SONY TAPE DECK, AMPLIFIER and speakers $250. 383-1913 or 478-3191.

ZENITH CONSOLE COLOUR TV, good condition, $400 or best offer. 383-9139 after 3 p.m.

LATE MODEL 20" COLOR TV. $175. Late model stereo radio, $150. 477-4189.

MULTIPLEX MODULAR stereo, including 8 track, $120 or nearest offer, phone 382-8714.

TOSHIBA RECEIVER AND Wharfdale speakers. $300.00 or highest offer. 595-4750.

SONY 17" COLOUR TV. NEW style, excellent condition. $395. 385-8350.

QUAD PRE AMP, $150. SONY direct drive turntable, $175. 385-8350.

GE 14" COLOR PORTABLE TV $175.00. Good condition. 595-1980.

SONY TC204SD. OFFERS. PHONE 384-3982.

8-TRACK FOR CAR 4 SPEAKERS. 382-7939.

23" COLOR TV, $145. 598-3912.

SONY TC10 CAR CASSETTE $110. 478-9183.

99 GROCERIES, MEAT and PRODUCE

SAVE ON MEAT
Try our summer pack 50 lbs. of waste-free meat for less than $1 a pound.
20 lb. Chucksteak
10 lb. Hamberger Patties
10 lb. Fine Chicken
3 lb. Pork Chops
3 lb. Wieners
4 lb. Pork Sausage
Hinds of choice grade A beef guaranteed aged and tender, $1.29 lb.
ALBERTA MEAT DISTR.
811 Cook St.
383-3012 or 383-8552

LOGANBERRIES U-PICK
HIGHCROFT FARM 652-3363, 6081 OLD WEST SAANICH
The finest fruit that Saanich produces for jams, jellies, pies, etc. Pick them this Wednesday and Thursday, 8:00 a.m.-9:00 p.m. while they last.

SAVE MONEY AT HARVEY'S
Sweet Pickled hams, cured but not smoked $1.19 per lb.
Standing rib roast $1.69 per lb.
FREEZER BEEF
Red brand hinds $1.29 per lb.
Red brand sides 99c per lb.
2709 Quadra Street 383-2031

"MEAT" AT McCOLLS
Sides of Grade A Beef .95 lb. Black Puddings, Slicing sausage, White Puddings, Haggis.
PARLIAMENT MEWS
Ste. 5-230 Menzies St. 382-1611

LOGANBERRIES FOR SALE, freezer crate berries, $6.00 a crate, jam and wine berries, 50c lb. Phone 652-2046 up till 8 p.m.

BAIT FOR SALE. ANCHOVIES and Herring Strips 50 cents per package sold by the case. 656-5861, 652-1512.

WILLIAMS QUALITY MEATS
795 Fort St. 334-0525-26
Fresh Fish Daily

CANNING TOMATOES, WHILE they last. 20 lbs. for $5.00. 6432 Pat Bay Highway.

NEW CULL POTATOES $1.50 small, $2.50 large per 100 lb. sacks. 1843 San Juan, 477-5317.

LOGANBERRIES FOR SALE. Freezing, jam and wine. 652-1070.

NEW POTATOES AND CARROTS, $2 a sack. 652-1546.

LOGANBERRIES, PICK YOUR own. 6950 Veyaness Rd. 8 - 8 p.m.

MARROW, 25C EACH, ZUCCHINI, 15c lb; 4702 West Saanich, 479-6388.

FRESH BEETS FOR SALE
479-6886

100 MISCELLANEOUS FOR SALE

KICK TYPE POTTERS WHEEL, materials and tools. 479-5100.

LIKE NEW HIDEBED, 16 MM sound projector. 385-1801.

100 MISCELLANEOUS FOR SALE

Butler Brothers
FOR MAYTAG
1720 DOUGLAS STREET
385-3832

AUCTION GALLERY
We buy, sell or consign. Appraisals for all purposes. ESTATE SALES and LIQUIDATION SALES. Immediate pickup of your goods. All items sold same week of pickup. NO WAITING! We have our own trucks.
VICTORIA
966 YATES STREET 386-8448

AMANA MICROWAVE DEMONSTRATIONS
Every Fri. 6-9 P.M. Sat. 10-4
Major Appliances and carpet at contractor prices
McDONALDS SUPPLY LTD.
370 Gorge Rd. E. 386-6745

Robinson's
Choose from a complete selection of hunting or target bows. Chekmate take down bows, Browning bows (also in kits), Howat bows and the newest line of 2 wheeler compounds. Ocelot, linx, pacer. Great for the hunter—Hi-speed Howat 55 lb., only $108.95. In compounds the Ocelot—exceleint value at $139.25. Hunting and target accessories with a complete line of matched arrows.
1307 BROAD 385-3429

VICTORIA LAWNMOWER & MARINE
834 Johnson 386-8338

NO 'IFS' NO 'ANDS' NO 'BUTS' — BUYRITE Furniture Ltd. IS going out of business. Everything in brand new home furnishings are slashed in price to sell out. Over 60 chesterfields at savings up to $300 a suite; over 100 mattresses and box springs. Much more too numerous to list here. Apply at 704 View St., Downstairs. 9 a.m. - 5:30 p.m. daily. Closed Sunday and Monday.

DEMOLITION SALE
Used red bricks, copper ppes, tubs, toilets, sinks, windows, doors, lumber, wall to wall carpet, 100 amp breaker box, hotwater tanks, oil furnaces, oil tanks, kitchen cupboards, hardwood floor, wrought iron railings, fridges, stove, miscellaneous items. Apply 1029-1041 Linden Ave. Sat., Sun., and Mon. 8 a.m.-6 p.m.

FREE DELIVERY: 7' COUCH $33; Light wrought iron railing 6½'x3' $20; Simmons fold-down couch $25; cots $5 each; steel A-frames (good for hoist) $10; cast iron tub $10; arborite table and chairs $20; book shelves $5 each; drum-pump $5; 1034 Pandora Thurs.

TILLICUM FURNITURE
2612 SOOKE RD.
Carries full selections of upholstery supplies, tools, fabrics, and materials. Rubber and poly by the sheet or piece. We manufacture cushions. Free estimates. 478-0522.

CAMPERS, TRAILERS, BOAT OWNERS
Insulate that ice box with rigid or pour-in-place polyurethane foam for maximum cold retention. Industrial Plastics — 2105 Douglas, and 460 Wallace, Nanaimo. Open 6 days a week.

Aluminum Gutters
5" CONTINUOUS in baked enamel. Screens, windows and awnings.
B.C. ALUMINUM 479-7121
"THE NAME YOU KNOW"

GARAGE SALE — DON'T MISS this one, some collectors items, good books, as new lawn mower, lawn furniture, etc., some furniture, small fridge, many other items. Sat. and Sun. 9-5. 1839 Hollywood Cres.

HOUSEHOLD FURNISHINGS for sale: 3-piece bedroom suite, mates bed with chest of drawers, color TV, automatic washer, stove, fridge and large bird cage. 479-3534 between 3:00-7:00 p.m.

MOVING MUST SELL QUEEN-sized bed, Viking washer and dryer, sofa and chair, recliner, smoked glass dinette table 4 chairs, stereo, carpets, ping pong table, etc. 383-8947, 385-6652.

ROUND DINING ROOM TABLE, sewing machine cabinet with drawers, kitchen table, knee-hole dresser, wringer washer, small chesterfield, older wooden chair. field, older wooden chair. 598-6258.

BURGLAR ALARMS FOR HOME and commercial use. Free estimates.
PRICE'S LOCK AND SAFE LTD.
847 Fort 384-4105

BEAUTIFUL BARGAINS
9-drawer dresser with tilting mirror, gold-framed wall mirror, drop-leaf table, rugs, misc items. 383-3091.

LADIES APOLLO 10-SPEED BIcycle, $60; 10x11 metal gardenshed, never assembled, never used, $200. All prices firm. 2843 Wyndeatt Ave.

ONE 20 FRAME RADIAL HONEY extractor, complete, also one 300 lb. honey tank. Phone 384-0938 after 5.

2-YEAR-OLD 2-CYCLE KENMORE automatic washer. Portable or standard. Seeing is believing. Only $200. 478-8263.

RUG 11X10, $40, 10X9½ $35, DARK green, short shag, 13x11 off-white $60., Viking 24" electric range, white, $60. 477-9427.

PORTABLE WASHER SPIN-DRY (Hoover), apartment size. Ideal for mobile home. Excellent condition. $95. 385-0370 or 386-9983.

VIKING AUTOMATIC WASHER, $10; walkie-talkie, $12; hockey gloves and pads, $10; net, $5. 386-9698.

DOLL HOUSE; COOKWARE; skating costume. 12; black and white television; new china, fireplace. 477-9369.

HOUSESAVERS WAREHOUSE
Quality recycled building materials. 242 Mary Street. 382-8711. Saturday 10 a.m. to 4 p.m.

SOLID 39" OLDER STYLE MOFfat range with warming oven. Coleman floor space heater complete with oil pump. Offers. 479-4727.

FOR SALE: HOOVER WASHER spin-dryer, excellent condition, $90 firm. 386-1572.

WESTINGHOUSE KING SIZE white frost-free fridge, $175. 385-1567.

YELLOW AND GOLD SHAG RUT, 9x15, only 3 months old, $85. Double bookcase bed, $20. 386-1202.

DRESSER, FRIDGE, BUMPER, bunk beds, stove, accordion for sale. OFFERS. 656-4085.

COPPERTONE ELECTRIC range with rotisserie. Excellent condition, $215. 652-3294.

WASHER AND DRYER, 1½ years old, like new condition, $400. Call after 5. 658-8897.

VENETIAN BLINDS, ASSORTED sizes, FM Tuner, Ford wheel, assorted tires, all cheap. 477-4194.

COWICHAN INDIAN SWEATERS. New, size 42 and 44, $55 each, firm. 656-5344.

ELECTRIC STOVE, 24"; NEW apartment sized dryer. 382-9069.

3 GALLON SUNBEAM ELECTRIC butter churn, $45. 478-8811.

2,000-GALON OIL TANK WITH two manholes. 386-8881.

100 MISCELLANEOUS FOR SALE

HOME MADE LARGE DOLL house. Portable camper sink. Coal oil heater. Bunk ladder. 2 plug in electric stoves, 1 10 volt white floor model, 1 10-volt cottage or counter type, both have 2 burners and oven. 3 arborite coffee tables. 2 carpets, red 8x10, wine flowered 9x12, foam underfelt. 2-wheel bike and tricycle, need repairs. Bureau with mirror. 2 old suit cases and trunks, 1 metal trunk. 3 fire screens. Spring cot. Various size spring and mattresses, bed ends, 1 padded head board. 1 cupboard stand with drawer. 1 carpet sweeper, green. 2 Obed Ave.

½ PRICE CLEARANCE!
Genuine G.I. surplus odd shaped shoulder bags. Pack sacks and frames, wire cages for transporting pigeons, 50 cal. cleaning rods, sterno 19c can. Bandaids 100 pkg., 48c, jeep engine heaters.

INTERNATIONAL KNIVES
BUY—SELL—TRADE
574 Yates St. 383-2422

GARAGE SALE: MINIATURE pool and ping pong table; small aquarium and stand; wooden table suitable for sewing; small black and white 17" TV, good working order; children's table and chairs; Barbie dolls and clothes; push mower; older tri-light lamp; older colonial lamp; TV trays; stereo component set; small bike; 3-speed Mustang bike; 10-speed bike; snow, truck tires 7.50x16 8-ply nylon good condition, plus Misc. 720 Lily Ave. Across from miniature golf course.

C. TAYLER
HOME APPLIANCE LTD.
MAYTAG
2 million owners can't be wrong
707 JOHNSON 383-3281

CHESTERFIELD AND CHAIR, $95, 12x16 British Indian rug, light green $175. Fridge 2 door wide, good condition, $195. 30" electric range, $175. Bedroom suite, older style, complete, $125. AM-FM stereo combination, $95. Modern teak veneer dining room suite, 6 piece, $450. 12' fiberglass boat with matching trailer, good condition, $395. Table tennis set complete with table $39. 386-2501.

EQUILIZER TRAILER HITCH, $55; car roof-rack, $10; Coleman heater, $30; stroller, $10; carbed, $10; GM car seat, $10; 40"x 40" mesh playpen, $10; Gendron baby buggy, $15; soil screen, $5; Westcraft 3'x7' aluminum window, $25; 477-4388.

ROUND OAK DINING ROOM table, six chairs, 5 leaves, good condition $750; 2-door fridge, $185; range $135; washer $165; dryer $135; large chest freezer $200; hide-a-bed $135; color TV $175; 9 cu. ft. fridge $135. 479-3209.

DEMO SALE
Galvanized steel casement windows, oak flooring, mahogany doors, steel garage doors as new, 2x4's, 2x6's, 2x8's, 2x12's, 6x6 long length all dressed lumber, plywood, all sizes. 384-3614.

KING SIZE BED, $285; WALNUT veneer, chest of drawers, $95; round table, and 4 chairs, $100; bookcase, $50; component set, $50; fridge, $75; colour TV, $230, carpets, 386-0865.

CARPET CLEARANCE
Year end clearance of carpet roll ends, 9x12' from $48. Large selection, good quality. Fuzzy Wuzzy Carpets, Craigflower and Skinner, Victoria West. 382-6142.

UNIVERSAL TRADING CENTR
584 Johnson, Upstairs Warehouse Bargains. Tools, furniture, antiques, curios, glassware, pictures, stereos, cameras and jewellery. 383-9512. We Buy, Sell and Trade.

RED DEVIL GO-CART, INcludes MC 91B1 racing engine, spare parts, power starter, crash helmet, offers. After 5 p.m., 479-8760.

VIEW STREET CURIOS AND ANtiques. Open 7 days a week. 9:30 a.m. to 8:00 p.m. 1005 View Street. 382-2821. Used furniture and china of all types.

ATTENTION, CARPET LAYERS — approximately 200 lineal feet, new carpet and lino metals, 20c per foot. 478-4198 anytime after 5.

SOMETHING SPECIAL
Exquisite demonstrator wardrobe, superb fabric and workmanship, sizes 10-16. 1507 Laurel Lane. 598-6460.

EASY CHAIR, SLIP COVERED. Pair of binoculars in case, 7x50. 2 suitcases, 1, 22", 1 weekend. 386-1229.

DAVE'S PLASTICS, 664 DISCOVery St., phone for price on acrylic, custom fabrication, and engraving. Reasonable. 383-3290.

SLASH BURNER ON WHEELS, driven by Studabaker motor, 6' Cessna prop, $250. 383-6225 or 383-4606.

STEWART 5-A MODEL STEAM engine. ¾ horsepower with reversing gear and boiler feed-pump. $400. Phone 479-1419.

GOING OUT OF BUSINESS sale. Half price on all remaining hand-made Tiffany lamps. 595-0380 after 6.

BURNT ORANGE SHAG CARpet, 11x12, like new, $85. Axminster 9x12 with underlay, $50. 382-1426.

NEVER USED ENCYCLOPEDIA Britannica 1971 library bound edition $325 or best offer. 112-246-3351 any time.

PING-PONG TABLE, $20; Singer sewing machine with case; 17 pieces 2x8, 12' long, $2 each. 479-7760.

POOL TABLES, SLATE, NEW 4x8, only $495, can deliver. 112-291-0889, dealership inquiries welcomed.

A WORLD OF PLASTICS
ONE STOP PLASTIC HEADQUARTERS—INDUSTRIAL PLASTICS, 2105 DOUGLAS.

HEAVY WIRE FENCING; French door; fold-a-beds; elec. lawnmower and oddments including kitchen sink. 592-0129.

DOUBLE SLEEPING BAGS, $40; wedding dress, size 12, $40. Child's desk, $8; B and W TV, $35. 595-4102.

LEAVING, MUST SELL TRUNKS, fan, luncheon sets, oil paintings, oriental arts, miscellaneous. 384-1386 after 6.

OUTDOOR INCINERATOR BARrels, ready to use. Free delivery. $5.79. 383-1328.

COMPLETE SAW SHARPENING. Island Saw Co., 617 Chatham Street. 385-5500

WOODEN BARRELS, ASSORTED sizes for furniture and decorating ideas. 383-1328.

SNUGLIE BABY CARRIER, used once $20. Water-bed frame, $15. 383-9808.

ALUMINUM WINDOWS AND patio doors, double and single glazed, half price. 479-7256.

865 RONEO DUPLICATING MAchine for sale. Good for club newspaper use. 384-2104.

COLLECTORS ITEM, OVER 250 books, covering World War II. 383-6225 or 383-4606.

RACQUET CLUB SHARES FOR sale, asking $600. Victoria Press, Box 876.

AS NEW, ELECTRIC CASH REGister. Single total itemizer with receipt, $400. 388-7698.

ELECTRIC ADDING MACHINE (Olivetti). National cash register. 384-7243, 5 p.m. to 7 p.m.

TELEPHONE ANSWERING RENtals by the week — month or year. Interconnect, 384-0511.

SEWING MACHINES, ALSO SERvice and repairs. Phone Frank, 382-3259 or 598-4635 anytime.

ORIENTAL DESIGN CARPETS, 9x12, 10x13, direct import, real savings, 384-0632.

ALADDIN FURNITURE STRIPPERS LTD.
356 BAY ST. 383-2533

LEAVING MUST SELL HOUSEhold effects. Will consider any reasonble offer. After lunch, 598-8589.

KENMORE DISHWASHER, $150, like new. 598-4156.

TWO TRUNKS, SIZE 36X20X20. 385-7507 after 5 p.m.

POOL TABLE WITH ACCESsories and ping pong top. 598-1704.

TWO FRIDGES, NORGE AND Coldspot, apt. size, 595-6784.

RUG, WOOL AND PAD, $75. Chest, $10. 384-6760, evenings.

100 MISCELLANEOUS FOR SALE

AUCTION
FRIDAY AT 7:00
1976 INGLIS WASHER & DRYER
DEEPFREEZE
RANGES - FRIDGES
COLOR TV
FINE DINING STES.
HIDE-A-BEDS, SETTEES, ETC.
KILSHAWS Auctioneers Ltd.
1115 Fort St. 384-6441

THE TRADERS
715 FINLAYSON ST.
Thank you for your response to our July inventory clearance, we will be closed from Aug. 1-16 for stock taking and staff holidays.
For TV service please call 385-7423
Appliance repairs call 385-6783
Watch for our after inventory Grand Opening Specials.

NEW AND USED
Hide-a-beds $169.00 to $398.00, 2-pce. chesterfield suites $69.00 to $559.00, swivel rockers $159.00, wooden rocking chairs $62.50 to $139.00, Duncan Phyfe drop leaf tables $139.00 to $239.00, sets of 4 dining chairs, $199.00, China cabinets $149.00 to $319.00, 5-pce. kitchen sets $49.00 to $99.00, complete bedroom suites $189.00 to $699.00, bunk beds $149.00 and $249.00, single beds $29.50 to $139.00, chest of drawers $29.50 to $149.00, dressers $39.50 to $199.00, students desks $29.50 to $99.00, 8x11 Persian pattern rugs $129.00 and $179.00, Hoover washer spin-dry $99.00, Dimplex heater $59.00, vacuum cleaners $19.00 to $79.00. Use your Chargex or Master Charge
PANDORA FURNITURE LTD.
New and Used Furniture
1050 Pandora Ave., 383-6319

EATON'S WAREHOUSE STORE
HOME FURNISHINGS AT BUDGET SAVING PRICES
749 View St.

attica historic home supplies ltd.
714 MARKET ST.
Used Building Supplies
Come and see our supply of home fixtures. We also stock used brick. Tues. through Sat., 10:30-6, 384-3614.

HOUSEHOLD EFFECTS
Including fridge, stove, chesterfield, bedroom suite, stereo, etc. Priced to sell. View at 1580 Prairie St.

NEW 95-PIECE DINNER SERvice, 12 place settings of 7 pieces. Similar design Royal Dalton Glarendon, but far superior. 479-6669.

VW WESTPHALIA 10 $200 WESTphalia roof rack $10 12' aluminum boat, oars and 7½ HP engine (50 hrs) complete $600. 592-0978.

GARAGE SALE: ANTIQUES, stoves, picture frames, collectables, tools, ends Saturday noon. 3142 Somerset.

10 SPEED, TRIUMPH, GOOD condition, $85; 2 pair ice skates, Bauer, in excellent condition, size 8½, $45; CCM, size 7, $20, 383-1866.

7-PCE. DINING SUITE, $265; room divider, $50; 7 cu. ft. Baycrest deepfreeze, $165. Mel's Bargains, 3460 Quadra, 384-3152.

2—6X9, 1—9X12 CABLE SHAG moss green carpets. 1—6x9, 1—9x12 underlay excellent condition. 385-4854.

10-SPEED RACING PEUGEOT, $190. Clarinet, $100. Eskimo carving, $140. Seefire fireplace, $250. 477-6164.

ARMLESS DAVENO, $55; ROUND Colonial table, $90; walnut china cabinet, $195. Mel's Bargains, 3460 Quadra, 384-3152.

USED BRICKS
Over 40,000 clean bricks on hand. 384-3614.

BEAUTIFUL FALLBACK LEATHerette chesterfield bed, almost new $80. Inlgis washer. Offers. 384-5603.

ROCKWELL BEAVER 9" TABLE saw, as new, G.E. ¾ h.p. 113-230 volt motor. 384-3985.

WEDDING DRESS, SIZE 8, never worn, value $250, selling for $200 firm. Phone 479-7839.

LEAVING TOWN MUST SELL all household items. 385-6051 before 2 p.m. and after 6 p.m.

GAS RANGE, FURNACE AND hot water tank, 3-piece bath set, tub (3'6"). 478-3305.

ADMIRAL REFRIGERATOR, excellent condition, $100; 23" gas range, offers. 598-7418.

LIGHT-WAY INC.
Wholesale Prices to Contractors
695 Alpha 384-9359

25' BANK COUNTER, ARBORITE top with shelf and drawers. $200. 479-3209.

PORTABLE WHIRLPOOL WASHer and dryer (110 volt), like new. $250. 386-8698.

TWO-FRAME HONEY EXTRACtor, portable typewriter, two-man kayak. 478-2273.

GOING OVERSEAS; COLORED TV, electrical appliances, furniture for sale. After 5, 386-3659.

LARGE HEALTHY HANGING plants $6-7 each. Leaving town. 384-1206.

1904 MORRIS CHAIR $45. Hoover Canister vacuum $25. 2 chaise lounges $6. 383-5233.

SPEEDQUEEN WASHER FOR sale. Needs some repairs. $50. 383-8065.

GARBAGE BURNER, $75 AND airtight heater, $25. Call at 1216 Fort St.

WOODEN BUNK-BEDS, GOOD condition, $100. 595-4844.

USED WASHER AND DRYER, good working order. $65. 598-7819.

HOMEMADE WALK-IN CANOPY for ¾-ton truck, $75. 595-4079.

MCCLARY EASY 23 CUBIC FOOT deep freeze $100. 388-7273.

100 MISCELLANEOUS FOR SALE

USED ELLIS-CHALMERS GARden tractor 10 h.p. Briggs and Straton engine. In good condition, attachments available, asking $650. Trailer — 6'x8' factory built flat decked 2 wheel trailer with spare wheel ideal for hauling garden equipment or boat. Asking $250. 656-6056 after 5.

PRINTING PRESS, CHANDLER Price letter set, 3 chases, excellent working order, complete with 15 sets of type, 1 h.p. motor plus many extras. 479-5100.

TOP OF THE LINE SEARS KENmore vacuum cleaner with power nozzle. New condition. Must sell. 479-8305.

14" RADIAL ARM SAW, DEWalt, dove-tailed ways, with 8 new blades. In good order. $150 firm. 595-4857.

LADY'S BIKE, STANDARD, AS new $50.00. Car tape decks. 477-0695.

GARAGE SALE SATURDAY from 10-4. Toys, tables, etc. 1520 Pearl St.

FIVE-MAN BARN TENT. LIKE new $60.00. Call 479-7345.

103 MISCELLANEOUS WANTED

LUNDS
AUCTIONS
Tuesday — 7 p.m.
Friday — 1:30 p.m.
APPRAISALS
For All Purpose
386-3308

THE SALVATION ARMY Needs your re-usable clothing, furniture and household goods. "Help us to help others." Family Thrift Stores. Victoria, Sidney and Langford. For pickup — 386-3295.

BRENTWOOD
BARGAIN BARN
BETTER QUALITY USED FURNITURE AND APPLIANCES
Before you buy or sell
7115 West Saan. Rd. 652-1711

I NEED OLD WOOD STOVE, stone crocks, wooden tables and chairs, picture frames, copper kettles, wooden trunks or boxes, pump organ, miscellaneous wood furniture etc. 479-2684.

WANTED: BOSTITCH AIR NAILing outfit. Guns, hoses, compressor, etc. Also wanted, Wall Jacks. 388-5608 after 5 p.m.

WANTED: A SMALL MARINE-type wood stove and 1 large steel vice. Please write J. Havellaar, Box 793, Ganges, B.C.

WE BUY FURNITURE, HOUSEhold goods, pictures, tools, etc. Best cash prices. 386-0462 anytime.

OLD-FASHIONED WEDDING cake ornaments, antique baby shawl and other old baby items. 598-5867.

URGENTLY REQUIRED LARGE size pressure canner capable of holding 7 quarts. Phone 382-8678 after 1 p.m.

TWO MATCHING LOVESEATS or loveseat and chair. In good condition. 478-3460.

IF YOU ARE MOVING AND have furniture, etc., for sale please call 595-7567 or 383-8311.

WANTED: WEIGHT BENCH. 386-9698.

FRIDGES AND FREEZERS bought. 598-7422. All-Temp.

SELL OLD BOOKS TO THE Haunted Bookshop. 382-1427.

WANTED: GOOD USED ROTARY antenna. 658-2249.

OLDER DOLL WANTED, AT least 50 years old. 382-4636.

WANTED — ELECTRIC POTter's wheel, 383-8086 mornings.

109 MISCELLANEOUS TO RENT

SAWYER SEWING CENTRE
RENT TO OWN -- Domestic and Industrial sewing machines
840 FORT 388-6228
CLOSED MONDAYS

WHY BUY AND MAKE A MISTAKE?
Rent a telephone answering service from INTERCONNECT. 384-0511.

115 SWAPS

1969 17½' KENCRAFT 100 H.P. Merc. camper top, carpet, built in tank, sleeper seats etc. 67 Ford pick-up. Trade both for good 4 wheel drive or what have you. 385-5694. After 5.

PAIR LINED FLOWERED drapes 180"x60" for electric lawnmower. 382-9065.

1965 FORD 950 TANDEM. V6 Cumin diesel for ¾ ton GMC or Ford pickup. 384-9624 after 6 p.m.

CABINETMAKER WILL DO kitchen remodelling in trade for good car. 656-6758.

116 COINS AND STAMPS

SELLING YOUR STAMPS? SEE our yellow page advertisement under stamps. F. E. Eaton Assoc. Ltd., Vancouver, or phone Victoria, 386-1680.

ALL OLYMPIC COINS NOW IN stock. Admiral Stamp and Coin Shop, 849½ Fort St. 384-1315.

117 ART and ANTIQUES

VIEW STREET CURIOS AND ANtiques open seven days a week. 9:30 a.m. to 8:00 p.m. 1005 View Street. 382-2821. Used furniture and china of all types.

CLOCKSMITH
Repairs, antique clocks, grandfather clocks, watches. Citizens Ltd., 388-4069.

ANTIQUE 1912 BRUSNWICK MAhogany solid slate snooker table 6x12, perfect condition, all accessories included, 479-9105.

WANTED: QUALITY ANTIQUES, furniture, clocks, rugs, etc. Top prices paid. David Robinson. 384-6425.

PAINTINGS RESTORED frames repaired — gilding, 477-3924.

SOLID OAK PUMP ORGAN, works but needs repair. Offers. 383-2195., evenings.

PINE CORNER CUPBOARD, large, primitive, Ontario, circa 1840. 479-8084.

OLD STAINED GLASS WINDOWS, leaded, wood frames, matching pair, tulip design. 479-8084.

2 SHERATON CHAIRS, $60 EACH. 720 Lily Ave. Across from miniature golf course.

GOLD WATCH CHAIN. 595-7582.

ROUND OAK TABLE AND chairs, $800. 383-5901.

IRON BED WITH BRASS RAILS and knobs, 48". 479-8084.

ANTIQUES EXPERTLY REpaired. Call 478-2539.

120 GARDEN SUPPLIES

Plowing, Rotovating and Cultivating

DON'S TRACTOR SERVICE
477-3913
We rotovate, plow, cut grass and brush also, loading and hauling.

Seeds, Bulbs, Plants Trees Shrubs

6' HIGH TROPICAL HIBISCUS tree, large, colorful, pink flowers. 3955 Blenkinsop Road. 477-8049.

Topsoil, Rocks and Fill

GRAVEL SUPPLIES
Sand, soil, gravel.

FREE FILL
Delivery charge only when available, reasonable rates
478-4144, 478-4691

SCREENED TOPSOIL WITH MAnure and sand added. $11 per yard delivered, minimum 6 yards. Garden sand $3 per yard plus delivery. Road gravel. E. Nixon Ltd Phone 385-4431 or 385-5642.

TOP SOIL AND GRAVEL
Excellent quality top soil shredded ready for use. U haul or we'll deliver. Call 478-1000.

VIRGIN SOIL
Rich, black peat soil, shredded, clean, $9 per yard. Call A-1 for fast delivery. 383-1532.

NUMBER ONE SCREENED TOP soil with sand and manure, 7 yards for $65, 14 yards, for $120. Self pick-up for $18. Phone 478-3322.

FREE FILL
20,000 yards, hauling charges only. 382-6136. OK Trucking Co. Ltd.

NO. 1 SCREENED TOPSOIL AT $10 yard. Any size load cheerfully delivered. 478-4784.

Good top soil, 14-yd. loads $7.50 per yd. 658-8176.

SELLING GRAVEL, TOP SOIL, minimum 12 yards. 386-7088.

125 PETS and SUPPLIES

FREE TO GOOD HOMES, BEAUtiful, marked German Shepherd cross pups. Had first shots. 382-2992, after 3 p.m.

MAYDON POODLE VILLA
4 miles south of Duncan. Registered Black miniature poodles. $125. 743-2493 Cobble Hill.

HANSEL AND GRETEL, 2 ABANdoned kittens, healthy, male, female, need good homes. Animals Crusaders, 386-9832.

FREE TO GOOD HOME, 10-month-old Saint Bernard. Very affectionate dog. 479-5186 after 6 p.m.

BEAUTIFUL, LITTER-TRAINED kittens available for 25c of your child's own money and the promise of good care. 592-1978.

FOUND ABANDONED 2 KITtens, dear, clean, affectionate, house broken, desperate for a loving home. 478-9725, 477-6341.

EXCEPTIONALLY INTELLIGENT pet for big property. Can be seen by appointment. Please phone 598-8768.

PUREBRED GERMAN SHEPherd puppy, excellent bloodline, 642-5869 or 642-3475.

SIAMESE SEAL POINT MALE cat, 1 year, needs good home. Animal Crusaders, 386-9832.

TWO-PART PERSIAN KITTENS, mother cat. Litter trained, healthy. 383-9363.

ATTENTION, CAT LOVERS! Beautiful orange kittens free to good home, box trained. 595-1638.

ENGLISH POINTER PUPS. Good hunting stock. $50. Chemainus. 246-9566.

QUALITY LAB PUPS. Excellent field potential, $150. Phone 112—746-5638.

SPITZ CROSS PUPPIES FOR sale. $10. 7 wks old. Had shots. 383-3020, after 5.

2 SIAMESE, 2 SIAMESE BURmese cross kittens, $20. Phone after 4. 385-6989.

HELP! I AM A LITTLE BLACK and white male kitten. I need a good home. 595-6552.

SMALL PUPS FOR SALE, 4 males and 1 female, female, $15, males, $20. 478-4100.

125 PETS and SUPPLIES

ATTENTION DOG FANCIERS. All breed championship dog shows and obedience trials. Aug 6-7-8, all day. Over 500 dogs to be shown. Internationally renowned judges. Location, Saanichton Fairgrounds adults 50c children 25c, information 656-4069.

THE ORIGINAL "SHAGGY DOG" story ... A Puli (Hungarian sheepdog) from Aronvale Kennels. Registered puppies and some adults. 246-3419 Crofton.

9 WEEK OLD KITTENS. Trained. Free to good home. 479-8974.

FREE 3 TRAINED KITTENS. 6 weeks old. Very affectionate. 384-4244.

MOTHER AND PUPPIES FREE to good home. Terrier-Spaniel. 388-7683, after 5 p.m.

IRISH SETTER PUP REGIStered male, 13 weeks, had shots. 478-7162.

TOY POODLE, 8 MONTHS, white, female. 598-6068 after 5 p.m.

C.K.C. REGISTERED ENGLISH setter pups. Phone 478-4447.

FREE TABBY KITTEN, trained. 479-6792.

HEATHERBELLE SCOTTISH terrier puppies. Phone 479-2651.

TWO FEMALE SIAMESE KITtens for sale, 8 weeks old. 385-6290.

IRISH RED SETTER, MALE, 7 months old, for sale, 385-7697.

HOME NEEDED FOR LOVable kitten. 598-5672, after 6.

GERMAN SHEPHERD PUPS for sale, $20. 478-4245.

FREE KITTENS, 2 ORANGE, 1 black. 592-9519.

FREE KITTENS, 3 MALES, 2 FEmales. 477-3169.

FREE ORANGE MALE KITTENS. 1890 McTavish Rd., Sidney.

6-MONTH SHEPHERD-LAB, male registered, $25. 384-2628.

MALE BLACK LAB, ONE-YEAR-old, phone 384-2169 after 4 p.m.

127 CHICKS, POULTRY HATCHING EGGS SUPPLIES

ROOSTERS, $2 each
477-1466.

128 LIVESTOCK SUPPLIES AND EVENTS

BUCKSKIN MARE, 15.2 HH. Good runner, barrel racer. Try lease purchase, $400 including tack. Offers? Pasture available. 658-5864.

QUALITY HORSESHOEING, HOT and cold, and corrective work. Also standing at stud, registered quarterhorse, 15.3 hands, liver chestnut. For more information, phone 652-3257.

SHERWOOD CREEK FARM, 2 day Western and English show August 14-15 respectively. Junior and Senior events, for information phone 478-2430 or 478-1227.

THOROUGHBRED-TYPE MARE. 11 years. 15.5 hands. To non-authoritarian home. Reasonable. Days, 382-3747; evenings, 384-3298; Robert.

WELL TRAINED ENGLISH show and pleasure pony for sale. 13.2 hands high. Gentle disposition. Excellent type for young beginner rider. 386-6571.

REGISTERED AMERICAN SADdle bred, 1 year old chestnut colt, good conformation and well mannered and kind. Shawnigan Lake area. 743-5635.

HALE IS HERE
Horse and livestock trailers. Easier to tow and at sensible prices. Dealer inquiries invited. 385-7740, 382-0347.

1 PUREBRED SAANEN GOAT — partly freshened. Must go to good home. Shawnigan Lake area. 743-5635.

5 YR. OLD, 11 HANDS, SHETland Welsh pony gelding. Asking $100 with tack. Experienced rider only. Please call 478-1991.

UNSPOILED 12 HAND GELDING, nicely trained and very good natured. Suitable for beginner or experienced rider. $150. 478-1264.

1 REGISTERED HOLSTEIN heifer, one shorthorn heifer. 479-5897, after 5 p.m.

WELSH SHETLAND PONY, good disposition, saddle included, $150, 537-2924 Ganges.

PONY FOR SALE, 12½ HANDS, light brown, part Arabian. 4 years old. Crofton. 246-9149.

SAANEN AND TOGGENBURG kids, yearlings, milkers, very reasonable. 656-4059, 5-8 p.m.

YEARLING FILLY, MORGAN and Apaloosa cross, offers. 656-4179.

FREE GOOSE DOWN
For plucking. Young fat Loulouse geese, $7 each. 479-5211.

3 YEAR OLD APPALOOSA mare, good hunter potential, reasonable. 642-5179.

SADDLE-BRED GELDING, Showy, trained English, excellent driver, reasonable. 642-5179.

BARNSBY PONY CLUB MARK III saddle, complete, like new, $205. 382-6407.

REGISTERED MORGAN FILLY, lovely chestnut yearling. E. Vanherwaarden. 334-4865 Courtenay.

HAY: $1.50 PER BALE, CEDAR area, phone Victoria 595-3612, Nanaimo, 753-5458 weekends.

2 BEAUTIFUL TRAIL HORSES, good with children. Best offer. 477-6291.

CHESTNUT GELDING 15.3 sound, $400 or nearest offer. 478-1010.

6 YEAR OLD THOROUGHBRED mare, in foal, to Craig D, 754-9820.

SAANEN GOATS, 2 BABIES, ONE 18 months. 1 milker. 478-6307.

SAANEN DOE GOATS AND HOLstein bull calf for sale. 743-5697.

4 YEAR OLD ¾ ARABIAN GELDing. 383-0448.

CROSS-BRED SHEEP, 5 EWES, ewe lambs, 1 ram lamb. 477-1466.

CUSTOM COMBINING. PHONE Mark Mellor. 748-8967. Duncan.

FIRST QUALITY CONDITIONED local hay. $70 a ton. 652-3306.

LOCAL HAY FOR SALE $2 A bail. 478-2542.

HEIFERS FOR SALE
479-6758

GOATS FOR SALE
642-3812

130 HEAVY EQUIPMENT AND MACHINERY

28' 5th WHEEL TRIPLE AXLE car hauler, ideal trailer for many purposes, $3500. 478-9571 or 478-4898.

D-4 CATERPILLAR NEEDS welding repair, undercarriage and tracks good, winch. $1,900. 112-246-3351.

135 FARM IMPLEMENTS

MF
Massey Ferguson

STANWOOD
EQUIPMENT SALES LTD.
Industrial—Agricultural
TRACTORS
6805 VEYANESS
652-1231
"YOUR LOCAL MASSEY DEALER"

YANMAR SMALL DIESEL TRACtors available now at STANWOOD Equipment Sales, 652-1231.

148 LEASE VEHICLES

LEASE A VOLVO
Phone Jim Bryson 384-1161
Brian Holley Motors
3319 Douglas St.

[illegible] SAL[illegible]

1966 FORD FALCON 2-DOOR, standard. 63,381 miles. Near new tires. $495. 385-6592.

1968 PLYMOUTH CONVERTIBLE, beautiful condition, $1750 firm. 478-9929.

1969 FIREBIRD CONVERTIBLE, 1 owner, 350 cubic inch V8, automatic. $2400. 477-8949 or 477-9224.

1968 FALCON STATION WAGON, 289 V8, automatic, extras. $1500 or offers. 479-3911.

1972 MAZDA, 4-DOOR AUTOMATic, good condition. Asking $1700 or offers. 112-743-9828 or 748-2143.

THE ACES® ON BRIDGE

by IRA G. CORN JR.
TEAM CAPTAIN

"My wife would make a good umpire. She never thinks I'm safe when I'm out." -- Mickey Mantle

Today's declarer ended safe at home in his doubled contract. The hand was played in Bucharest and obviously the Rumanians suffer from the same problems we do. They might not have any baseball umpires, but their impulsive doubles can also turn part scores into undeserved games. Vlad Racovieceanu of Bucharest reports this example.

The bidding is strange in more ways than one. West's preempt was a special convention showing a diamond-spade two suiter and North's double was for takeout – a very risky bid with only two hearts. South took out in hearts and East found himself a double.

West led the club five and declarer had no problems in that suit. The five was an obvious singleton, so declarer went right up with dummy's ace and dropped his queen.

The ace of hearts was cashed, dropping West's queen and a club was conceded to East's king. East returned the spade deuce to West's ace and a spade return was ruffed by East. East exited with the diamond queen to dummy's ace and dummy's three high clubs allowed South to discard three spades. A diamond was ruffed with declarer's heart deuce and the hand was reduced to the last three cards.

South held the K-9-8 of trumps and East the J-10-7. Declarer exited with the heart eight to give the defense its fourth trick, but that was all for them. East was forced to lead away from his hearts for a marked finesse and another part score was doubled into a game.

Be careful in doubling part scores. If success can mean an adverse game, have an extra trick in reserve in case of an unexpected break or some fine play.

NORTH 8-3-A
♠ K 3
♥ 5 3
♦ A 8 7 5
♣ A J 10 9 8

WEST
♠ A Q J 10 7
♥ Q
♦ K J 10 9 6 3
♣ 5

EAST
♠ 2
♥ J 10 7 6 4
♦ Q 2
♣ K 7 6 4 2

SOUTH
♠ 9 8 6 5 4
♥ A K 9 8 2
♦ 4
♣ Q 3

Vulnerable: None, Dealer: West. The bidding:

West	North	East	South
3♦	Dbl.	Pass	3♥
Pass	Pass	Dbl.	All pass

Opening lead: Five of clubs.

Bid With Corn

South holds: 8-3-B
♠ A Q J 10 7
♥ Q
♦ K J 10 9 6 3
♣ 5

South	North
1♦	1♥
1♠	2♣
2♠	3♠
?	

Answer: Four spades. Game may not make if the diamond suit does not come in. However, it's worth the gamble and the game should be bid.

Copyright 1976
United Feature Syndicate, Inc

150 CARS FOR SALE

McCALLUM
DATSUN
VOLVO

McCallum Motors Ltd.
DOWNTOWN
1101 YATES AT COOK
382-6122 Dlr. Lic. 00850A

COLWOOD
1836 Island Highway
478-1741 Dlr. Lic. D-00850A

DEMO SALE
SAVE SAVE SAVE
UP TO $1,500 OFF

76 VOLVO 6 cyl., 4 dr., auto., sunroof. AM-FM radio, power windows, air conditioning, radial tires.
The Boss's Car

76 VOLVO 4 dr., 4 cyl., auto., air conditioning, AM-FM radio, radial tires.
Other Boss's Car

76 VOLVO S.W. 4 spd., AM radio, radial tires.
Sales Managers Car

76 VOLVO 2 dr., 4 spd with overdrive, AM-FM radio, radial tires.
Service Mgrs. Car

76 VOLVO 4 dr., auto., AM radio, radijl tires.
Ask For Brian

76 DATSUN 280Z, 4 spd., AM-FM radio, radial tires.
Colwood Mgrs. Car

EXECUTIVE
DRIVEN
LOW MILEAGE
DEMO SALE

HONDA
car centre

NOW
CANADA'S
No. 1
SELLING SMALL
CAR

$3,276
Complete Victoria Price

Low cost bank financing available on approved credit for both Used and New Cars.

1971 FARGO PICK-UP — Spotless V8, automatic custom canopy top. All for the low price of $2495

1974 TRIUMPH SPITFIRE — Hardtop, and soft top. Michelin tires. One owner. WEEKEND SPECIAL PRICE $3295

1975 HONDA hatchback. White. One owner. Locally driven. Radial tires, radio, reclining bucket seats. Save $800 on new car price $2899

Honda Car Centre
Yates at Quadra
Dealer Lic. 846A

B. MADSEN
MOTORS LTD.

DRIVE A LITTLE FURTHER AND SAVE A LOT MORE

DRIVE A LITTLE FURTHER AND SAVE A LOT MORE

75 VEGA Wagon	$2795
73 NOVA Sdn. V-8 auto.	$2495
74 TOYOTA Corolla	$2195
74 CHEV. 9-pass. S.W.	$3995
74 GREMLIN, V-8, auto.	$2995
74 RAMBLER Hornet, 6 auto	$2495
74 HONDA Civic, auto.	$2995
72 MAVERICK, auto.	$2395
72 MUSTANG, auto.	$2995
71 TRIUMPH G.T. 6 plus	$2795
71 PINTO, auto.	$1495
69 NOVA, 6, auto.	$1495
69 BUICK Skylark	$1695
69 TOYOTA Corona	$ 995
66 PONTIAC, V-8, auto.	$ 650
75 FORD ¾ ton P.U.	$4795
73 G.M.C. Van, V-8 auto.	$2595
65 FARGO window van	$1195
74 COURIER Pickup	$2495
72 FORD ½-ton, V-8, AT.	$2495
72 GMC ½-ton, V-8, 4-spd.	$2395

2691 Sooke Rd. Glen Lake
478-5011 D.L. 13456

BILL CARTER
CARS LTD. D-00908A

66 FORD GALAXIE	$ 495
68 DATSUN	$ 895
67 VOLKSWAGE N	$ 900
69 FORD Pickup	$1650
70 AUSTIN Mini Stn. Wgn.	$ 950
70 TOYOTA Stn. Wgn.	$ 995
64 MERCEDES 220S	$1400

SATISFACTION Is NOT Having to say YOU'RE SORRY.

2538 GOVERNMENT
385-1716

'68 OLDS STATION WAGON, AIR, P.S., P.B., must sell Offers from $1100. 592-7181.

67 FORD FALCON. $500 FIRM. 383-8301.

SUBURBAN MOTORS

HOME OF
LINCOLN, MERCURY, MONARCH, METEOR, MONTEGO, COUGAR, COMET, BOBCAT, '76 CAPRI II AND FORD TRUCKS!

THE CONFIDENT OFFER!
REGISTER AT SUBURBAN

LOW MILEAGE
SUB COMPACTS

'75 FIAT 128, under 7,000 miles. Red $3695

'75 NOVA 4-door, 6 cylinder, automatic, power steering, radio. Blue $3995

'74 COMET GT. V-8, automatic, power steering, power brakes, radio. Orange $3495

'74 MAVERICK Custom 2-door, V-8, automatic, power steering, power brakes, radio. Brown $3495

'74 COMET Custom 4-door, 6 cylinder, automatic, power steering, power brakes, radio. Gold $3495

'74 COMET 4-door, 6 cylinder, standard, radio. Green $3295

'73 DART Swinger 2-dr. hardtop, V-8, automatic, power steering, power brakes, radio. Red $3195

COMPACT
WAGONS

'76 BOBCAT Villager, V-6, automatic, power steering, power brakes, radio. White $5495

'74 PINTO, 4 cylinder, automatic, radio. Red $3095

'73 PINTO Squire, 4 cylinder, automatic, radio. White $3495

'73 MAZDA RX, 4 cylinder, 4 speed, silver $2995

'71 VEGA, 4 cylinder, 4-speed, tape. Blue $1495

ASK ABOUT OUR
EXTENDED
WARRANTY

YOU CAN PUT IT ALL TOGETHER! AT SUBURBAN!

WIDE OPEN
UNTIL 9 P.M.
Monday to Friday
6 p.m. Saturdays

SUBURBAN
MOTORS
3377 Douglas St.
386-6131
Dealer Lic. 00863A

HERE SHE IS
1953 Dodge Royal. All power, automatic, original Hemi V8, runs well! Fantastic shape, all chrome, all stock. Cherry red. Everything works but need power brake booster. Must sell. Come see. Price negotiable. 479-5211.

1974 GRAND TORINO, 4 DOOR station wagon, V8 automtic, power steering, power brakes, $2,400. Super Motors, 2525 Bridge. D100094A. 592-3540.

1972 CUTLASS 2 DOOR HARDtop, V8 automatic, power steering, power brakes, $2,100. Super Motors, 2525 Bridge. D100094A. 592-3540.

1966 GALAXIE XL CONV., white, new black top, 289, automatic, power brakes, steering. Bucket seats. $800. 743-9810, 382-9261 (292).

1971 VOLKSWAGEN, 411, STAtion wagon, asking $2100 or trade, for power boat, of equal or higher value, phone 658-5750.

1968 OLDS CUTLASS, 4 DOOR, power brakes, power steering, low mileage, A-1 condition, new sticker. Best offer. 477-0964.

66 DODGE 4-DOOR SEDAN, good condition, radio, ps., trailer hitch. $1,000 or offers. 656-6128.

CLEAN, VERY RELIABLE transportation, tested, '66 Ford automatic, $475. 479-7429.

1968 PLYMOUTH SATELLITE, tape deck, extras, $1200. 743-9853, 386-6926.

1973 DARK GREEN CAPRI, 4 cylinder. Beautiful condition. $3,000 or best offer. 479-3413, 385-4679.

1969 MAZDA 1200, 2-DOOR STANdard, radio, excellent condition, $1400. 386-7547 or 595-5123.

1974 GMC JIMMY, LOW MILEage, fully equipped, must sell. 385-2431 or 388-9626.

69 DODGE DART SWINGER, 340 with extras, best offer. Phone after 6 p.m., 383-4531.

66 FALCON WAGON, ECONOMIcal, exceptionally clean car, $975. 478-9939.

1968 DODGE DART 2-DOOR, power steering, automatic, $1100 Phone 384-5745.

'74 VEGA AUTOMATIC 3-SPEED deluxe, low mileage, offers. 382-9549.

73 MAZDA, 808, AUTOMATIC, low mileage, excellent condition, ladies' car, 658-8401.

69 CORTINA, 39,000 MILES, $600. 979 Eagle Rock, off Saanich.

1973 DATSUN 1200 HATCHBACK, good condition, offers. 595-0737.

1968 DODGE DART, 4 DOOR. $900. 592-1409 between 5 and 9 p.m.

60 RAMBLER CUSTOM, RUNning good, $150. 478-1610.

67 CAMARO SS, 350, 4 SPEED, offers. 383-2010.

1969 FIREBIRD. OFFERS. Phone 642-5397.

41 CHEV, 4 DOOR SEDAN, 575 West Obed. 382-0019. Offers.

1971 DATSUN 510, READY TO BE painted, $1000 or offers. 478-6047.

73 CAPRI, V-6, 4-SPEED, IMMACulate condition. 479-8681.

67 FORD RANCH WAGON, clean throughout, $950. 477-4740.

'67 MUSTANG, BEST OFFER BY Saturday takes. 477-7191.

'74 CHRYSLER, LOADED. $2500. Phone 385-8700 before 5 p.m.

METRO
TOYOTA

$200
FACTORY REBATE
NEW
TOYOTA 1600
SERIES!
2 Dr. Sedans
and
4 Dr. Sedans!

70 BUICK	$ Offers
70 VISTA Cruiser	$ Offers
73 HILUX P.U.	$ Offers
73 CHEV. ¾ ton	$ Offers
66 SUNBEAM auto.	$ 375
71 MUSTANG conv't.	$ Offers
67 DART conv't	$ 1775
75 EL CAMINO	$ Offers
74 CELICA	$ Offers
73 MUSTANG F.B.	$ Offers
73 VEGA H.B.	$ Offers
70 TOYOTA Mk. II	$ 1875
75 PINTO Wgn.	$ Offers
68 CHEVELLE	$ 975
73 CELICA ST	$ Offers
69 OLDS 442	$ Offers
75 DATSUN auto.	$ Offers
72 DATSUN	$ Offers
68 CHEV.	$ 550
68 CORTINA	$ 775
74 CORONA Htp.	$ Offers
73 NOVA auto.	$ Offers
68 CHRYSLER	$ 575
75 SQUIRE	$ Offers
70 MONACO	$ Offers
73 DATSUN P.U.	$ Offers
71 TOYOTA Wgn.	$ 1188
73 COURIER P.U.	$ 1475
71 RENAULT	$ 850
72 COLT Wgn., auto.	$ 1675
70 DUSTER 4 spd.	$ Offers
70 DATSUN auto.	$ 1575
70 TORONADO loaded	$ Offers
70 MAZDA	$ 675
69 INTERNATIONAL	$ 775
74 COMET auto.	$ Offers
71 FORD Galaxie	$ Offers
70 CORTINA	$ Offers
73 F140 4x4	$ Offers
71 F140 Winch	$ Offers
72 VEGA Wgn.	$ 1675
69 TOYOTA Crown	$ 875
73 TORINO Wgn.	$ 2550
71 OLDS Royale	$ 1775
73 VW	$ 2375
70 TOYOTA	$ 1050
67 FALCON auto.	$ 775
70 METEOR Wgn.	$ 1575
67 VW	$ 575
72 GREMLIN, auto.	$ Offers
73 COUGAR	$ Offers
71 COLT	$ 975
68 DODGE ½ ton	$ 1475
72 DATSUN auto.	$ 1475
69 VIVA Wgn.	$ 550
72 CRICKET auto.	$ 1775
71 TOYOTA auto.	$ Offers
72 CORTINA	$ Offers

250 UNITS TO CHOOSE FROM
BCAA INSPECTION On Most Units '71 Up
AND REMEMBER!
NO REASONABLE OFFER REFUSED
100% FINANCING AVAILABLE O.A.C.
Open
9 a.m. - 10 p.m.
CALL NOW!
386-3516
Metro Toyota Ltd.
625 Finlayson
Dealer Lic. 00431A

METRO
TOYOTA

1973 FORD GRAND TORINO, 2-door hardtop. Power steering, power brakes, 351 automatic. Rebuilt trans. 12-month warranty on transmission. Asking $3195. 656-5502 or 656-3261, ask for Maurice.

CLASSIC CAR BUFFS WELCOME to view 57 Plymouth coach. Mint, winter stored, carefully maintained. A pleasure to show this fine vehicle. Extras. $3,300 or ? 595-4239.

1973 OLDS CUTLASS SUPREME. Immaculate condition. White with green landau top, deluxe interior, tilt steering, sun roof, dual exhaust. 455 V-8, automatic, 19,800 miles. 656-1744.

'68 CORTINA 16,00 AUTOMATIC, 4 doors, 56,000 miles, mint condition, like brand new, radio, cassette tape player, safety belts. Ideal ladies car. See at 3287 Wascana or phone 384-0668.

A RARE BEAUTY
'66 Mustang, Dk. green, GT Conv. Reg. Nov. '65. Original owner. Engine excellent condition. Many extras. For more information, call 477-9485, evenings.

65 RAMBLER AMERICAN 330 station wagon, 6 cyl. standard, roof rack, power back window. Tested. 42,000 miles, $675. B AND B CAR SALES, 3233 Douglas, 385-4121. D. Lic. 00794A.

SUPER FAST '68 CHEVELLE. 900 miles on new 454 LS7. New M22 trans. Complete from carb to traction bars. Asking $3595. 656-5502 or 656-3261, ask for Maurice.

1973 OLDS CUTLASS 2-DOOR hardtop. Power steering, power brakes. 350 automatic. Asking $2795. 656-5502 or 656-3261, ask for Maurice.

1958 2-DOOR CADILLAC, BLACK with white interior, this is truly a lovely classic. $3800 firm. Serious calls only, 754-7612 or 758-7048, Nanaimo.

1968 VAUXHALL VIVA, 39,000 miles, tested, runs well, easy on gas. $750. 382-3623.

Garden City Auto Sales LTD.

WE
REALLY
Come Through for
YOU!

75 TRANS AM 400
Auto., power steering, power brakes, power windows.

75 TRANS AM 400
4-speed, power steering, power brakes, power windows.

74 CELICA GT
5-speed, sun roof.

74 BARRACUDA
2-Dr., Hardtop, 318, V-8, auto., power steering, power brakes, radio, vinyl.

74 DUSTER
340, V-8, auto., power steering, power brakes, radio.

73 VALIANT
SCAMP, 340, V-8, auto., power steering, power brakes, radio.

73 COUGAR
351, V-8, atuo., power steering, power brakes, radio, vinyl.

73 CAMARO LT
350 V-8, auto., full power, rare model.

72 GTO 455
V8, Auto, Full Power

72 MUSTANG
Mach I, V-8, auto., power steering, power brakes, radio.

72 MALIBU
2-Dr. Hardtop, V-8, auto., power steering, power brakes, radio.

69 VALIANT
DUSTER 340, V-8, 4-sp.

68 BARRACUDA
Convertible auto., 318, power steering, power brakes, power top.

"No Reasonable Offer Refused"

2978 Douglas
382-9111
DLD-3790

METRO
SPECIAL
UNITS

76 CORVETTE
350 Auto., P.B., P.S., factory air. Low mileage. Loaded.

74 CORVETTE
350 Auto., P.S., P.B., low mileage.

75 LINCOLN
Special Edition. Every conceivable option including sliding moon roof. Low mileage.

76 TRANS AM
4-Speed. Like new.

73 Jensen Healy
4-spd. Htp. Convertible, low mileage.

These Units are in Excellent condition
REMEMBER
ALL Reasonable Offers Will Be Accepted

METRO
TOYOTA
625 FRANCES ST.
386-3516
Dlr D-00431A

PLIMLEY
BRITISH LEYLAND
1010 Yates
382-9121

66 DODGE	$495
67 CORTINA	$545
68 AUSTIN 1800	$1245
69 TOYOTA	$1095
69 TOYOTA Crown	$1495
69 SUNBEAM Arrow	$1295
73 FORD Maverick	$2495
73 COURIER Pickup	$2495
74 PINTO	$2995
74 VOLKS S.W.	$2895

DOZENS MORE CARS TO CHOOSE FROM

Dealer Licence 572A

ARTS CAR SALES
310 BAY 383-8302
CARS at LOWEST PRICES ANYWHERE D-00286A

1972 1455 VOLVO STATION wagon. Must sell by August 3 excellent condition. Offers on $3600. 385-6006.

Brian Holley MOTORS LTD.
FIAT
VOLVO
LANCIA

WE LOVE
SPORTS CARS

New '76
FIAT X19
FIAT 124
Spyder
See our display and color selection

USED

74 FIAT 124 Spyder conv., sold new from Holley's, 1 owner, burgundy, tan interior. $5195

74 MGB Conv. with optional factory hardtop, radio, low mileage, super clean $4795

74 FIAT 128 Sport Coupe L, positano yellow, black GT stripe, sporty exhaust $3195

74 FIAT 128 GT, red, Anso exhaust, silver stripe $2995

SPECIAL
NEW 1975
Fiat 128 Rally
As exhibited in Mayfair Mall, loaded with special eqquipment. $4395

SERVICE - PARTS
8 A.M. - 9 P.M.
MON. thru FRI.
Sat. 9 - 5

Brian Holley
Central
2 Blocks North of Mayfair Mall on Douglas
384-1161 Dealer Lic. 00903A

THREE
POINT
MOTORS
Mercedes-Benz
DATSUN

STOCK
MUST BE
REDUCED!

75 DASUN B210 Automatic
Was $3,995 NOW $3,695

74 VOLVO 142
Was $4,895 NOW $4,595

74 TRIUMPH Spitfire
Was $3,895 NOW $3,795

75 DATSUN 710 Automatic
Was $3,795 NOW $3,495

74 DATSUN B210 Automatic
Was $3,395 NOW $3,195

74 DATSUN B210
Was $3,195 NOW $2995

73 MAZDA 808 Wagon
Was $2,195 NOW $1,995

72 MAZDA 616 Sedan
Was $2,095 NOW $1895

71 MAZDA 1500 Sedan
Was $1595 NOW $1495

70 DATSUN 1000
Was $1,295 NOW $1,095

68 RAMBLER Ambassador
Was $1,495 NOW $1,295

2620
GOVERNMENT
at HILLSIDE
385-6737

Dealer Licence D-00740 A

1975 CHRYSLER NEWPORT 4-door hardtop, 14,000 miles, one owner, in new car condition, $3700. 595-2495 after 5.

1972 TOYOTA COROLLA, STANdard trans., 38 m.p.g., excellent condition, only 40,000 miles. Offers at 477-9830.

1956 CHEVROLET BELAIR, white 2-door sedan, excellent condition $2400. 479-4108.

73 FIAT 128, 2 DOOR, EXcellent condition. $1,575. 382-7864.

1070 DATSUN 510, GOOD SHAPE. Runs well. $875. Offers. 384-3409.

'70 CUTLASS S, PS, PB, $2000 OR best offer. 385-0304.

1970 CORTINA STANDARD, 598-2846, after 5.

1961 AUSTIN WESTMINSTER, $300. 386-3854 after 6 p.m.

FULLY CUSTOMIZED '57 CHEV. 383-0287.

69 VAUXHALL STATION WAGON, good economy car, $900. 595-8177.

'56 STUDEBAKER, VICTORIA car, $1,000. After 6, 386-8569.

1961 FORD, $75. CALL AT 1216 Fort Street.

'66 FORD FAIRLANE, FAIR CONdition. Offers. 382-7923 after 6 p.m.

'64 PONTIAC, GOOD CONDITION, $300. After 4:30, 385-7097.

'66 VALIANT SLANT 6, STANdard, $300. 478-5445.

1963 CORVAIR, $100. PHONE after 5:30. 383-8243.

65 MUSTANG CONVERTIBLE. 477-3888.

De Pape

Charlie
SEZ!...
MORE
BARGAINS
L(.)(.)K

74 AUDI 100 LS
4-Dr. Auto. Exceptional
Bargain Price $3,995

70 BUICK WAGON
Air, P.S., P.B., P.W.
Bargain Price $1995

70 METEOR
2-Dr. H.T., Air
Bargain Price $1495

67 Toyota Crown
4-Dr., New Paint
Bargain Price $895

73 ASTRE GT
Auto., radio, fancy wheels and tires, factory striping, sharp interior, low miles, hatchback
Bargain Price $1995

72 CAPRI
2-dr., radio, 4 speed, 4 cyl., runs great
Bargain Price $1995

MANY MORE

DePape Motors Ltd.
760 JOHNSON ST. 384-8035
D-00264A

VICTORIA
DODGE
CHRYSLER
ON YATES

"HAS THE BEST FOR YOU"

REMEMBER
When you buy a 1971 Car or Newer
WE GIVE YOU
30 Days or 1,000 Miles
100% Power Train Warranty
At No Cost To You

3 Years Oil Changes
As Per Manufacturer's Specifications

VICTORIA
DODGE CHRYSLER
819 YATES 384-8174
Hours Mon.-Fri. 9-9, Sat. 9-6
Dealer Licence No. D00867A

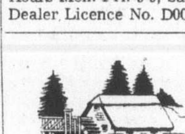

Millstream
CHEVROLET

74 ASTRE 2 door coupe. Automatic transmission, radio, finished in green. $2695

74 ASTRE Hatchback, 4 cylinder, automatic, radio. Finished in grey. $2595

74 DUSTER 2 door, 6 cylinder automatic, power steering, radio. Finished in blue $3695

73 PINTO HATCHBACK, 4 cylinder automatic, radio. Finished in powder blue with white interior. $2595

70 CHEV ¾ ton pickup, V8, automatic, power steering, power brakes, radio. Finished in yellow with black custom interior $3395

Millstream Chevrolet Ltd.
1730 Island Hwy.
474-1211
Dealer Lic. D01384A

WE FINANCE
NO INTEREST
Good or Bad Credit
SEPARATED, SINGLE DIVORCED MALE OR FEMALE. INSTANT DELIVERY!
BUY and PAY
Same Location

70	PLYMOUTH $400 Down 12 Mo. pay of $60. F.P.	$1120
69	PONTIAC Ht. $500 Down 12 Mo. pay of $70 F.P.	$1340
68	METEOR $300 Down 10 Mo. pay of $60 F.P.	$ 900
67	PONTIAC $200 Down 8 Mo. pay of $50 F.P.	$ 600
73	SUPER BEETLE $800 Down 18 Mo. pay of $90 F.P.	$2420
66	VALIANT $200 Down 12 Mo. pay of $40 F.P.	$ 680
65	COMET Auto. $200 down 12 Mo. pay of $40 F.P.	$ 680
61	COMET Stn. Wgn. $150 Down 6 Mo. pay of $40 F.P.	$ 390

40 MORE
TO CHOOSE FROM
Instant
"NO - RED - TAPE"
Credit

Palm Motors
2936 Douglas
at Burnside
386-8385 D-00641A

CARS FOR SALE

'69 PONTIAC SAFARI WAGON, 350 cu. in. 3-speed automatic. Equipped for trailer towing, electric brakes control, heavy duty oil cooler, 750 lb. equalizer hitch. $1,500 firm. 478-4877.

SAFE CAR—1966 VOLVO 122S Station wagon $1600. Economical Car-1967 Renault 4, 4 door, station wagon, 40 mpg. $650. Cheap Car-1956 Morris Oxford, everything works, good body, $250. 479-4692.

1974 MAZDA 808 COUPE, EXcellent condition, 15,000 miles, radials, lady driven, asking $2450. Phone Karen, 385-4775, or 387-3061, after 5 p.m.

76 PLYMOUTH VOLARE,, 2 DOOR automatic, loaded with options including cruise control. Cost $7,000 new, sacrifice at $5,200. Call collect 743-9517, evenings.

'64 VALIANT 4-DOOR SEDAN, push-button, new shocks, brakes and tires, one owner, repainted, low miles, asking $600. Economical slant 6 motor. 388-7861, unit 160.

LUXURY
Local car, 1974 Chrysler, air conditioning, sunroof, power seats, stereo tape, much more. $10,000 new. Asking $4,200. 652-4159.

IN ORDER TO BUY CAMPER: Must sell 1974 VW Thing (Jeep). 15,000 miles, radio, stripe kit, radial tires, $2600 O.B.O. Phone 745-3565.

75 BOBCAT RUNABOUT, AT, radio, roof rack, bucket seats, rear window defogger, 14,000 miles, $3400 or nearest offer. 478-5898, after 6 p.m.

72 CORTINA 2000, LOW MILEage, automatic, power brakes, new tires. Asking $1600. Phone evenings only. 382-0477.

MUST SELL: '72 MUSTANG Grande, new tires, power steering, power brakes, 302 automatic, very clean. 478-5795 or 385-1755.

74 MATADOR COUPE, 304 AUTOmatic, power steering, power brakes, with extras. 21,200 miles. A1 condition. Call after 5, 386-9816.

MOVING: MUST SELL 1971 Pinto 4-speed, excellent condition, $1,700 or offers. 479-4083 after 5 p.m.

1964 RENAULT 4, 40 MILES PER gallon, $700. Recent work, $350 or offers. 382-3789 or 384-3232 ask for Pedro.

1971 PONTIAC STATION WAGON, 9 seater, V-8 automatic. Power steering and power brakes, good condition. $2500. 642-3969.

1964 CHEVELLE MALIBU V8, AUtomatic, 4-door sedan, excellent condition, original owner. $675, 592-9242.

DATSUN 1600, 4 DOOR, 64,000 miles, new tires, recently tested, must sell only $550. 479-4716 evenings.

1970 TOYOTA CORONA 4 DOOR automatic, running, needs work. First $600 takes. 4156 Hawkes after 5 p.m. and Saturday.

'69 PLYMOUTH FURY II SEDAN V8, AT, Radio, P.S. P.B. tested. $975. Corner Leal Road and Emard Terrace.

'65 CHRYSLER, 4 DOOR, AUTOmatic, offers. Anytime after 6. 386-1603.

'65 DODGE CONVERTIBLE, EXcellent shape. Offers. To view 402-268 Superior St.

CUSTOM VOLKSWAGEN. CALL Gary between 5 and 8 p.m. 382-8034.

64 FALCON 2 DOOR HARD TOP, must be seen, $800 firm. 478-0992 evenings, 385-8816 days.

1970 MAZDA STATION WAGON, running condition, $500. Phone 382-9054 or 385-8688.

MUST SELL 71 CAMARO, 350, auto, first $2,500. 1830 Island Hwy, No. 11, Colwood corner. Anytime.

1971 DODGE DEMON SLANT 6, 3 speed stick. Asking $1600. 383-1686 after 4.

'67 ACADIAN STATION WAGON, low mileage and government tested. $1,295 or best offer. 477-7159.

STATIONWAGON, CLEAN, LOW mileage, 68 Datsun, excellent, $875 478-2075.

CLEAN 68 MUSTANG, V8 AUTOmatic, $1,700. Call 384-2968 after 6 p.m.

MUST SELL 1972 MAZDA 616, very good condition, call 656-2567 anytime.

1970 DODGE DART SWINGER slant 6. Average condition, offers. 658-5868.

68 VW BEETLE, REBUILT ENgine, new brakes. Rarials. $850. 383-3542 after 5.

65 AUSTIN MINI. $1000. GREAT condition. 642-3324, after 6, 479-4911.

73 CAPRI V6, 4 SPEED, EXcellent condition, mags. 598-5788 after 6.

1970 VAUXHALL VIVA, HIGHEST offer over $500 takes. 383-5645 after 6 p.m.

1964 CHRYSLER 4-DOOR SEDAN. Excellent conditin. Tested. $450. 382-7683.

'71 VOLKSWAGEN STATION wagon 411, as new. Asking $2500. Offers. 479-8503.

BEAUMONT 1968 2-DOOR, REbuilt engine, chromies, new paint, $1995 or offers. 388-4257 or 384-3910.

1970 DODGE MONACO, P.S., P.B., newly painted metallic bronze, good condition. 478-6358 anytime.

PLYMOUTH FURY II, 1969, 68,000 miles, needs some body work. $650. 386-3659, phone after 6.

1972 VOLKSWAGEN BAJA SUPER Beetle, 34,000 miles, extras, good condition, $1995. Offers. 383-5628.

1969 DATSUN 510, NEW TIRES and brakes, $1000 or best offer. 658-8958.

STRAIT MOTORS LTD.
1513 Quadra at Pandora
384-8191 "Reasonable Rates"

MOVING, MUST SELL. 1966 SUNbeam Minx, four door, automatic, offers on $225. 478-9380.

MUST SELL 75 CHEV MONZA 2 plus 2. Many extras. Standard. Offers on $4,500. 479-8084, 4-7 p.m.

'74 FIAT 128 4-DOOR, PEPPY 21,000, 8-track, has needed no mechanical repairs. $2,850. 595-4102.

73 NOVA 4-DOOR, 6, AUTOMATic, 34,000 miles, $2,750. 598-1523, evenings.

68 DODGE CORONET 500, 2-door, air conditioning, sacrifice, $700. 598-7791.

'64 RAMBLER 4-DOOR AUTOmatic, $250 or best offer. Phone 479-1480 after 5 p.m.

68 BEAUMONT 307, AUTOMATIC radio, tested, runs well. $850. After 6, 477-6349.

1975 MERCURY BOBCAT STAtion wagon, must sell, moving to NWT. Phone 478-8610.

SACRIFICE, '65 CORVAIR 4-speed, beautiful, runs good, $250. 385-7876.

71 DATSUN 510, 4-SPEED, 2-door, excellent condition, tested. $1,595 or best offer. 592-3970.

1967 CHEV STATION WAGON, runs well, poor body, unlicensed. $200. 479-9235.

FOR SALE, 1975 OLDS OMEGA, almost new condition, 30 miles to the gallon. 1849 Townley St.

1967 AUSTIN 1100 STATION wagon, good condition. $750 or near offer. 642-3969.

1969 CHEV BEL AIR, GOOD CONdition, $850 or best offer. 383-0447 after 5 p.m.

1973 DATSUN 510, LOW MILEage, good condition, radio. Days 384-0594, after 6 p.m. 478-2253.

1956 PONTIAC 2 DOOR HARDtop, 6 cylinder, automatic, blue and white. Best offer. 384-3558.

1974 TOYOTA COROLLA, 28,000 miles, good condition, $2195. 478-6570.

64 BUICK SPECIAL, V6 ENGINE, immaculate condition, $1000 firm. 385-4173 after 4 p.m.

72 HEAVY CHEVY CHEVELLE, 4 speed, 350 four barrel. 388-7740.

64 CONVERTIBLE, $450
477-4778

1964 MALIBU SS 2 DOOR HARDtop, 327 4 speed, $1600. 478-2542.

1974 PINTO SQUIRE SW, RADIO, 4 speed. 478-7932.

1964 RAMBLER, TESTED, $400 or best offer. 1438 Walnut St.

'63 RAMBLER STATION WAGON 53,000 miles, offers. 598-7418.

70 DODGE SUPER BEE 440, 6 pack. 656-5062.

'59 BUG TO A GOOD HOME, $225. Phone 658-1029.

66 VOLKSWAGEN FASTBACK, $800 or offers. 477-7091

1959 TOYOTA CORONA ONE owner, $950. 478-5890.

150 CARS FOR SALE

EMPRESS
PONTIAC BUICK GMC TRUCK
Pontiac Buick LTD.

12 Mon.-12,000 mi. Power Train Service Agreement Available on the Majority of our Used Cars and Trucks!

75	ASTRE H-Back, At.	$3695
75	SKYHAWK, V-6	$4695
75	HONDA Civic	$2795
75	GMC ¾ ton auto.	$5295
75	LE MANS 4-Dr., At.	$4795
75	CENTURY, 2-Dr.	$4895
74	FIAT Spyder	$4895
74	VENTURA H-Bck.	$3995
74	LUXURY LeMans	$4595
74	LE SABRE, Ht., At.	$5995
74	LE SABRE, Ht., At.	$4795
74	BLAZER 4x4	$6995
73	VEGA H-Back At	$2495
73	CATALINA 4-Dr.	$3695
73	JIMMY, 4x4	$5295
73	DODGE Club Cab	$3995
72	PONTIAC Ht., Air	$3295
72	CHEVELLE 2-Dr.	$3295
72	DATSUN P.U.	$3495
71	SKYLARK 2-dr. Ht.	$3095
71	Chev ½ ton canopy	$3195
71	LE MANS Wgn. At.	$3095
71	BEL AIR, 2-Dr.	$2595
70	POLARA 2-Dr., At.	$1895
70	CHEV ½ ton stepside	$2895
69	PONTIAC 2-Dr. At.	$1695
69	TOYOTA Crown	$1695
68	SKYLARK 2-dr. Ht.	$2095
68	BEAUMONT	$2295
67	FORD LTD., At.	$1795

Many More Used Cars, Not Listed,

OPEN
MON. - THURS. 9-9
FRI. - SAT. 9-6

EMPRESS
PONTIAC BUICK GMC TRUCK
Pontiac Buick LTD.

382-7121
2867 DOUGLAS AT TOPAZ
Dealer Lic. D01227A

YOU CAN EXPECT A Great Deal From . . .

Cornell
CHEV/OLDS
Cadillac
CHEVROLET TRUCKS
Sales/Service 385-5777

YOU NEED NO MONEY
100 per cent Bank Financing O.A.C.

CALL our finance MGR. DENNIS GILLESPIE For further information

CORNELL
CHEV - OLDS LTD.
3050 Douglas — 385-5777
Dealer Licence D-00681A

75	MONTE CARLO	$5195
5	TORONADO, loaded	$7995
72	MGB Roadster	$2995
70	PONTIAC sedan	$1495
69	RIVIERA, loaded	$2995
69	IMPERIAL loaded	$2495
68	FALCON Wagon 6 Std.	$1295
68	DODGE HT, V-8 auto	$1495
67	MUSTANG V-8, AT	$1995
67	FIREBIRD V-8 auto	$2195
66	OLDS Cutlass V-8 auto	$ 995

J. C. MOTORS LTD. D-00115A
837 YATES ST. 384-0921

71 DATSUN 510, 2-DOOR, 4-speed, excellent mechanically. 40 miles per gallon. Many extras. Must sell. First reasonable offer. 386-2567.

1969 MUSTANG FASTBACK, V-8, power steering, automatic, radio, in beautiful condition, 1 owner, only 59,000 miles, best offer over $2,750. 384-2452.

ONE OWNER
1971 Volkswagen Station Wagon, good condition throughout. Only $2,150. Call Larry, 595-0134.

73 OLDS CUTLASS SUPREME, new tires, new mags. New transmission, automatic. Excellent shape. $4600 firm. 382-8662.

1968 FORD FAIRLANE 2-DOOR hardtop, very good condition with options, $1,200 or best offer. 477-2480.

1962 PONTIAC PARISIENNE, 283, automatic, convertible, new roof, new dual pipes, good condition. $500 or offers. 479-4865.

68 CHRYSLER NEWPORT, LOW mileage, tested, excellent condition, $850. 478-2075.

1973 VEGA GT. EXCELLENT condition. Offers. 383-4402 after 5 p.m.

'63 CHEVY IMPALA 4-DOOR hardtop, runs fair, needs minor work, $200. 656-2853.

1975 MAZDA 2-DOOR, EXcellent condition. Need bigger car, $2,500. For quick deal. 652-3586.

TRANSPORTATION SPECIAL: '62 Corvair Coupe automatic, $225. 1508 Bank, 5-8, 592-9170.

'72 MAZDA 616 4-DOOR, CLEAN, $1,950. 598-7236.

1970 CUTLASS S, FULL POWER, $1950. After 6 p.m., 479-7623.

150 CARS FOR SALE

ENSIGN CHRYSLER PLYMOUTH

BANK FINANCING!
O.A.C.

63 MERCURY
Meteor Custom
4-Dr. Sedan
V-8, AT, PS, R
Sale Price $291
No Down Payment
$16 for 24 Mo.

64 FORD
Fairlane 500
4-Dr., Sedan
6 Auto
Sale Price $392
No Down Payment
$21 for 24 Mo.

65 FORD
Falcon
4-Dr. Sedan
6 AT. Radio
Sale Price $493
No Down Payment
$26 for 24 Mo.

66 PLY. S/W
Fury I
V-8, AT, PS.
Sale Price $694
No Down Payment
$26 for 36 Mo.

64 MALIBU SS
2-Dr. HT
6 AT, PS, Bucuet Seats
Console Radio
Sale Price $781
No Down Payment
$29 for 36 Mo.

70 CHEV.
CAPRICE
2-Dr. HT
V-8, AT, PS, PB,
Radio, vinyl roof
Sale Price $982
No Down Payment
$36 for 36 Mo.

PLUS MANY, MANY MORE

ENSIGN
Chrysler-Plymouth Ltd.
DOWNTOWN
YATES AT COOK
Dealer licence number D495A
386-2411
Open Weekdays Till 9:00

442
1968 Olds 2-door hardtop, factory stock with V-8, power steering, power brakes, automatic, radial tires, mags, buckets, console, radio, rear defogger, clock, just tuned, silver blue exterior, black interior, only 67,000 miles. Looks and drives excellent. Best offer over $2,250. 384-2452.

ONE OWNER
1972 Buick Skylark Coupe with only 32,000 miles. For personal service on this mint condition car, phone Charlie Peterson at Empress Pontiac Buick GMC Ltd., 382-7121, or res. 592-0458, D-01227A.

'66 CANSO, 2-DOOR, 12-BOLT posi, 513 gears, M22, vertical-gate, line locks, J bolt traction bars, headers, gauges, Brand 327 short block. 375 horse. Ask for Rick, 592-7869.

65 DODGE DART GT 2-DR. H.T. Radio, bucket seats, air conditioning, 6 cyl. standard. $525 or best offer. B and B CAR SALES, 3233 Douglas, 385-4121. D. Lic. 00794A.

RARE 1956 METEOR CONVERTible, 390, bucket seats. Diamond button tufted interior. Closest offer to $4,000. Serious inquiries only 479-2825.

57 CHEV 4-DR. SEDAN, V-8 (390) auto., radio, bucket seats. New tires, chrome wheels. Open to highest offer. B and B CAR SALES, 3233 Douglas, 385-4121. D. Lic. 00794A.

1969 FORD CUSTOM 4-DOOR, power steering and brakes, radio. Good condition. New brakes. Complete tune-up. $1200 or best offer. 3630 Richmond Rd., after 5 p.m.

'65 CHEV MALIBU 4 - DOOR sedan, 6 automatic, radio, tested. $575 or best offer. B and B CAR SALES, 3233 Douglas, 385-4121. D. Lic. 00794A.

'66 VOLKS STATION WAGON, needs repair, reasonable. 478-7964, Mary-Ann, or evenings only, 385-7775.

1967 COUGAR, V-8 AUTOMATIC, 289-4-barrel, power steering, power brakes, vinyl roof. A good buy. $1100. 477-4303.

1968 METEOR MONTCALM, NICE condition, new tires, automatic and power brakes. $1,200 or best offer. 383-0837.

1974 DATSUN 710, 2 DOOR, 4 speed, radio, good condition. Leaving country. $2,800 or best offer. 656-6062.

1970 BARRACUDA, SLANT 6, 85,000 miles. Good condition. $1000 or best offer. 478-0418.

150 CARS FOR SALE

Speedway MOTORS LTD.
AUDI PORSCHE VOLKSWAGEN

THIS WEEK ONLY

74 FIAT 124, red, excellent condition, was $2895
NOW $2,395

74 BOBCAT Wagon, deluxe Squire package, with roof rack, plush interior, 4 speed. Was $3595.
NOW $2,995

70 DATSUN 510, 4 door, 4 speed, was $1695.
NOW $1,295

ALSO
1 ONLY
Clearance of 1976 VW Camper, rental unit, 5,000 miles, pop up top, well equipped, balance of factory warantee.
MAKE AN OFFER

TEST DRIVE
the all new
PORSCHE 924

DOWNTOWN
971 Yates Street at Vancouver
Dealer Licence No. D-00486A
385-2415

HORWOOD MAZDA
DOWNTOWN
810 Johnson at Blanshard
385-1451
Dealer Licence D-00803A

USED CAR SALE

76	VW RABBIT	$4195.
75	VW BEETLE	$3295.
74	VEGA Kamback	$3195.
73	TOYOTA 1600 S.W.	$2395.
73	MAZDA PU camper	$4295
72	TOYOTA 1600 snd.	$1395.
72	MAZDA 808 sdn.	$1895.
72	CORTINA 4 dr. sdn.	$1895.
72	PEUGEOT 304	$2395
71	MAZDA 1200 sdn.	$1295.
69	CORTINA GT	$1095.
69	TOYOTA Corona	$1695.
68	DATSUN S.W.	$1095.
67	CORTINA auto	$ 795.
67	AUSTIN 1800	$ 795.

NO REASONABLE OFFER REFUSED

COLWOOD LOT
1619 Island Hwy.
Across from Farmers Market
478-8211 Dlr. Lic. D-01264A
Mon.-Fri. 9-9
Sat. 9-5

74	TOYOTA SR5	$2695.
74	VW	$2895.
73	BUICK HT	$3495.
73	COURIER	$2495.
71	TOYOTA S.W. auto.	$2395.
74	ASTRE S.W.	$3195.
66	CHEV CAPRICE HT	$1195.

ALL CARS CARRY PRICE TAGS

100% FINANCE O.A.C.
Bank of B.C.

'73 GREMLIN X, AM-FM RADIO, 6 cylinder, 3-speed standard, sport wheels, beautiful shape for only $2295

'56 Volkswagen Beetle, radial tires, 40 h.p. engine, good condition $525.

NORTHWEST
GERMAN AUTO LTD.
628 Alpha St.
DL-01156A

1972 CORTINA, RADIO, 4-SPEED, 44,000 miles, excellent condition throughout, $1275. Appointments to see 384-1721 or 477-0510. Sports Classic Cars, 2825 Bridge. DL13451.

MUST SELL 62 MERCURY MONterey, power steering, brakes and windows, good condition, $250 or offers. 382-0935.

1970 PONTIAC 2 PLUS 2, 2-DOOR hardtop, 350-4V engine, 3 speed automatic, new tires, good condition. $1595 or best offer. 478-1777.

62 PONTIAC, 4-DOOR SEDAN, 6 cylinder, automatic transmission, power steering, radio, $400 or best offer. 383-3808.

1971 TOYOTA CROWN, 6 CYLINder, automatic, only 30,000 miles. $1995. Trades considered. 384-5827.

67 CANSO 2 DOOR, 327, $1600 super mechanical order evenings. 479-2565, days 388-6246 Jan.

1974 CORVETTE, 1964 RAMBLER convertible, new top. Anytime after 5, 656-6419.

1947 CHRYSLER WINDSOR, EXceptional condition. $1400 or best offer. 479-9207.

150 CARS FOR SALE

AMC
$ $ $ $ $ $
Reg Midgley's
GREAT CASH CARNIVAL CONTINUES
$ $ $ $ $ $
FACTORY FRESH
BRAND NEW 1976
GREMLINS
From $3,498

BRAND NEW 1976
PACERS
From $4,495
$ $ $ $ $ $
COME ON OUT!

Enjoy a Pepsi and McDonalds Donut, THEN MAKE A GREAT DEAL ON A NEW GREMLIN, PACER, HORNET OR MATADOR. All covered by the BUYER PROTECTION PLAN.
$ $ $ $ $ $
After You've made your deal, spin our wheel of fortune and receive a cash REBATE!

From $50 to $300!
$ $ $ $ $ $
EVERY NEW CAR AND DEMO SOLD BETWEEN NOW AND AUGUST 31ST QUALIFIES FOR A CASH REBATE FROM $50 to $300
$ $ $ $ $ $
LOOK AT THESE EXCEPTIONAL TRADES

'75 CHEV ESTATE WAGON LOADED WITH EQUIPMENT

'75 MATADOR COUPE 'X' BEAUTIFUL ONE OWNER.

'71 DODGE DART HARDTOP CLEAN, PEPPY AND READY.

'74 PONTIAC VENTURA. COMPACT LIKE NEW.

'75 GREMLIN "X" V8 with 3 SPEED.

'74 FORD GRAN TORINO TRAVEL IN COMFORT

REG MIDGLEY MOTORS LTD.
736 Cloverdale
385-8756
Dealer Lic. D00247A

S&H TOYOTA

76	COROLLA 2-dr., 4-spd.	$2995
75	TOYOTA COROLLA 4 dr. auto., radio, 12 mos. IW warranty	$3395
74	FIAT 128 4 dr., 4 spd	$2195
74	VEGA 2 dr. Hatchback, auto., radio, low miles	$2995
73	ASTRE 2 dr. Hatchback, auto., 14,000 mi.	$2695
72	CORTINA 2 dr., 4 spd.	$1995
70	CORTINA 2 dr., auto.	$1295
68	CHRYSLER 2-dr. HT, 49,000 mi.	$1495
67	PONTIAC 4 dr., 6, auto.	$ 995

Saunders and Hitchman
Sales & Service Ltd.
2040 Cadboro Bay Road
At Fort and Foul Bay
Dealer Lic. 00566A
592-2471

PAINTER
MOTORS LTD.
1513 Quadra at Pandora

73	ASTRE Hatchback, Auto.	$1795
72	DATSUN Fastback 1200	$1595
72	CORTINA	$ 995
71	MUSTANG Grande Auto.	$2595
71	TOYOTA 1600 4-speed	$1395
70	COUGAR A.T., P.S., P.B.	$1995
70	CHALLENGER 4-spd.	$2695
70	CHARGER V-8 Auto	$2195
69	MUSTANG Grande Auto.	$1695
69	MERCURY Marauder X100	$1895
69	CORONET Auto 2-Dr. HT.	$1095
68	VOLKSWAGEN	$ 895
68	THUNDERBIRD Loaded	$1995
67	COUGAR Auto V-8	$1695

You will NOT get Better Value ANYWHERE
385-0122
D-00346A

SELECT MOTORS
950 YATES
382-8321 384-1322

'67 MUSTANG, 289, 4-SPEED, chromies, new paint, no rust, $1600 or best offer. 478-9571 or 478-4898.

1968 TRIUMPH GT 6, WIDE tires, good condition, $1175. 384-1350.

'66 CHEVELLE MALIBU, 250 motor, many extras, $1200 or offers. 479-8690.

'74 MAVERICK DELUXE 6, AUtomatic, radio, comfortable, economical. $2950. After 6, 477-6349.

'64 ENVOY, JUST TESTED, NEW clutch, new tires, runs good. $350. 382-4830.

150 CARS FOR SALE

DOUGLA
VOLKSWAGEN
PORSCHE
AUDI

HERE NOW
1977
PORSCHE 924
IN OUR SHOWROOM

Premium Used

75 ASTRE station wagon, 4 spd., radio, very clean, woodgrain sides, roof rack, 8600 miles $3995

75 VENTURA Hatchback, auto., p.s., radio, 9,000 miles $4695

75 VW Westfalia camper, fully equipped, propane stove, 12,000 miles $8495

75 VALIANT 4 Dr. Sdn., p.s., p.b., auto., Radio $3995

74 DART Swinger 2 Dr., Htp., p.s., p.b., Radio, 6 cyl., auto., vinyl top, 23,000 miles $3995

74 TOYOTA Corona, 4 spd., 2 dr., radio, tapedeck, 17,000 miles 1 owner $3195

74 FIAT 124 Twin cam 4 spd., radio, 8,000 miles $3195

74 DATSUN B210 hatchback, auto., radio, mags, 22,000 miles $3195

74 DATSUN 710 wagon, auto., radio, 17,000 miles $3695

74 MAZDA 808 wagon, auto., radio, 29,000 miles $3195

74 DODGE Dart, auto., 4 dr., p.s., p.b., radio, 12000 miles $3895

73 PINTO 4 spd. radio $2495

72 MALIBU 4 Dr. sedan, p.s., p.b., Radio, low miles $2395

72 FORD LTD Wagon, full power, factory air $2995

72 VW Squareback wagon, 4 spd., radio $2695

71 DATSUN 510 4 spd., 4 dr., radio, very clean $2195

69 AUSTIN 1100 auto., radio, very clean $1195

NEW
76 RABBITS
GOOD SELECTION
MODELS - COLOURS

100%
FINANCING
O.A.C.
SCOTIA PLAN

Douglas Volkswagen Ltd.
Porsche - Audi
3329 Douglas Street
388-5466
Dealer Licence 00341A

Wille Motors
HAS

SWINGER Motorhome SPECIAL $13,500

MINI-MOTOR Homes	$10,950 to $13,795
VANS	$ 1,095 to $ 7,995
PICKUP Trucks	$ 2,195 to $ 4,995
STATION WAGONS	$795 to $ 5,695
AMERICAN Cars	$ 395 to $ 5,595
IMPORT Cars	$ 495 to $ 2,895

"PRICES SUBJECT TO CHANGE"

PLUS
WE NEED YOUR MONEY
SEE
Ray Morrison or Dave Lanthier
OPEN 9 a.m. to 8 p.m. Daily

WILLE MOTORS LTD.
Dlr - D-13645
3240 Douglas at Cloverdale
382-2313

MUST SELL — SEPT. 1ST.
1967 Oldsmobile Delta 88. Suburb, $900. 384-6643.

1968 PLYMOUTH FURY III IN good condition has new paint job asking, $1,495 or best suitable offer. 386-9604.

'61 AUSTIN CAMBRIDGE, LOTS of new parts, good condition, just tested. 595-5363.

MECHANICALLY INCLINED? 1969 Toyota Crown. Needs ring job. $600 or best offer. 595-7586.

1973 VEGA GT STATION WAGON, immaculate condition. 28,000 miles. 478-0817.

MUST SELL: 1967 MUSTANG, $1200. '67 Austin 1100 model, $350. 384-8664.

63 FORD TESTED, NEEDS RAD work. $150. Jim 595-3103.

TODAY'S CROSSWORD PUZZLE

UNITED Feature Syndicate

ACROSS
1 Imposter
5 Soil
10 Pro ----: In proportion
14 The Pentateuch: Var.
15 Analyze grammar
16 Man's name
17 "The Virginian" author: 2 words
19 Hollywood street
20 Antenna adjuncts
21 Lives in a place
23 Goose genus
25 Decorate a cake
26 Group of six
29 Sanctions: Var.
34 Dying lake
35 Irish lake
37 Honey badger
38 German name prefix
39 Actor ------- Foster
41 Constellation
42 Medical swelling
44 Insect colony
45 Stumble
46 Radio part
48 Hypothetical propositions
50 Yet: Informal
51 Its capital is Madrid
53 Tombstone inscription
57 "Ask the man who ---- ---"
61 Il ----: Mussolini
62 Lender's concern
64 Golf club
65 Get - ---- from the bank
66 Immunizing agents
67 Decads
68 Lacerates
69 Playthings

DOWN
1 Short runway 'plane
2 C.D. or Julia Ward ----
3 Range
4 Authoritative command
5 Single woman
6 Corselet part
7 Craft
8 Tributary of the Elbe
9 Sea nymph in Mythology
10 Mediterranean resort area
11 Keenly desirous
12 Actor Franchot ----
13 War god
18 Vintner's merchandise
22 Treat as unworthy
24 Laundry workers
26 Disjoin
27 Wear away
28 Trigonometric functions
30 Brings in a profit
31 ----- And Stripes
32 Hair-raising
33 Blows of the hand
36 City on the Truckee
39 Former Turkish title
40 Certain Ontarians
43 Hand coverings
45 Most rigid
47 The leader: 2 words
49 Subtle suggestion
52 Pivotal
53 Revise
54 Free from pollution
55 Symbol
56 Grotto
58 Mountain: Comb. form
59 Not any: Dial.
60 Greek resistance group
63 Mauna ---

ARCS ALOHA COST
SUIT SEVER ONTO
INSOUCIANT SCAN
STEPPE SIFTERS
SINGE SEE
GROUNDED TARGET
RAMP TIMES AAR
UTE PROTEST STE
FIN HONOR SPEE
FOSSIL RIGHTEND
ALL STEER
FETLOCK TRIALS
URAL ANTISEPTIC
SINO LEAST EMMA
SCOW LENTO SOAR

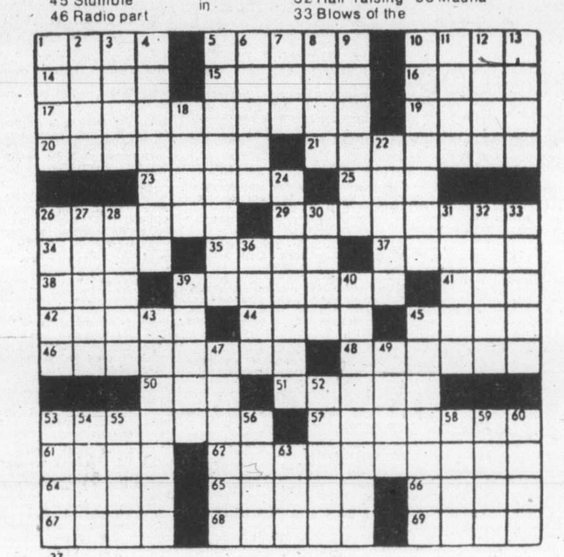

By R. A. POWER

150 CARS FOR SALE

1969 FORD 500 CONVERTible, 302 V8, recent valve grind, leather interior, near new top, good value at $1575. OK Corral, 2340 Douglas, 592-4132 or 386-7290. D. 13445.

1966 BUICK SKYLARK, FOUR door hardtop, small V-8, automatic, power steering and brakes, radio, black vinyl interior, with split bench seats. An excelent buy at $775. OK Corral, 2340 Douglas, 386-7290, 592-4132 for appointment to view. D. 13445.

DIESEL
1969 Mercedes-Benz 200D, 4 speed, new tires, new undercoat, excellent condition. Offers to $5,600. 479-7019 anytime.

1969 FORD WAGON, POWER steering, 2-way tailgate, 302 V8, good condition, $1295. OK Corral, 2340 Douglas, 592-4132, 386-7290. D. 13445.

1960 CORVETTE ROADSTER, 283 V8, rebuilt automatic, new tires, exhaust, paint, test. Completely stock. $4850. OK Corral, 2340 Douglas. 592-4132 or 386-7290. D. 13445.

1972 OLDS ROYALE, 2-DOOR hardtop, 350 V8, tape deck, power steering, brakes and trunk, tested, deluxe model. Try your offer on $2495. OK Corral, 2340 Douglas, 592-4132, 386-7290. D. 13445.

1967 PONTIAC PARISIENNE 2-door hardtop, V8 automatic, power brakes, power steering, radio, tilt steering. Just tested. $750. 477-8949 or 477-9224.

1971 DODGE CORONET STATION wagon, 318 V-8, P.S., P.B., radio, heater, roof rack, winter tires. Entire car in excellent order. Price $2500. Phone 743-5434.

1971 MUSTANG FASTBACK, 302 V8, automatic, power steering, tape deck, tested, $2495. OK Corral, 2340 Douglas, 386-7290, 592-4132. D. 13445.

COMPACT AUTOMATIC
1970 Datsun 510 sedan, only 34,000 miles. Excellent condition. Well maintained, $1200. 384-1747.

BEAUTIFUL '69 PONTIAC GTO convertible, power everything, red with black top, white interior, $2950 firm. 595-7319.

1973 TOYOTA COROLLA 1600 CC 2-door coupe, 4-speed manual shift. 31,000 miles. One owner. $2,000 firm. Phone 479-6803, after 5 p.m.

1975 MUSTANG GHIA MANY OPtions, glass sunroof, V6 4-speed. Will consider older car as part trade-in. 642-3415.

MUST SELL '72 TOYOTA COROLla 4-door, 56,000 highway miles, 4 stereo speakers, $1,300. 477-3124 or call 592-2230 between 5 - 7 p.m.

1965 FORD FAIRLANE 2-DOOR hardtop, V8, automatic. Good car but needs a few repairs for test. $400. 479-7779.

MUST SELL 1973 GREMLIN X, 26,000 miles, in excellent condition. No reasonable offer refused. 478-6680.

1967 DELTA 88, EXCELLENT condition. 2-door hardtop, power steering, power brakes, $1000 or offers. 383-9085.

MUST SELL RARE 1967 FORD Custom 2-door Sedan, 428 4-speed, good shape, $1,200 firm. 386-3650 after 12.

1968 VW. RADIO. TESTED. NEW clutch. $825 or best offer. B & B CAR SALES, 3233 Douglas, 385-4121. D. Lic. 00794A.

1969 MUSTANG FASTBACK MEchanically excellent, must be sold. $1650 or nearest offer. 592-4698 or 658-8042.

1968 BEAUMONT, 48,000 MILES, one owner, excellent condition, $1495. 385-5070.

1972 VOLVO 142E MUST SELL, good condition, $2140. Phone 479-1871 after 6.

1970 VAUXHALL DELUXE, AUtomatic, excellent condition. 652-1998, after 6. $875.

1975 AUSTIN MARINA, ONLY 8,300 miles, $2,800 or offers. 595-8656.

972 TOYOTA COROLLA, EXcellent condition, $1,250. 479-7573.

'73 VW BUG. LOTS OF EXTRAS, asking $2000. phone 598-6156.

975 CHEV MALIBU CLASSIC ESTate station wagon. Offers 386-2097.

1975 GRANADA 300 V-8 FOURdoor, $4300 or offers. 652-3095.

151 SPORT, IMPORT CARS

1957 AUSTIN HEALY, WIRE wheels, rare hardtop. Offers on $2000. 598-8460.

151 SPORT, IMPORT CARS

1973 JAGUAR XJ6
Light blue, in excellent condition, includes air conditioning, power antenna, power windows, leather upholstering, AM-FM stereo cassette player, $8900 or nearest offer. Phone 388-0531 even. 388-5502 days. Ask for Tom Anderson.

1965 CORVETTE CONVERTIBLE, both tops, 4-speed, power windows and Pirelli's. Will consider desirable trade. $5,995. 477-2260 after 6:00 p.m., ask for David.

1970 MGB ¾ RACE ENGINE, REcently rebuilt, new top, complete with tonneaus. Excellent shape and many extras. $2,600. 477-8529.

1972 VOLVO 145S STATION wagon. As new condition. 22,000 miles. New Michelin raidals. $4,450. 478-1902.

1969 MGB, WIRE WHEELS, RAdials, AM-FM, sport steering wheel, overdrive, excellent condition, 49,000 miles, $2150. 477-7548.

74 MGB
Immaculate throughout, just tested, plus many extras. This car is beautiful! $4100. 656-1552.

PORSCHE 914-1973 2 METER, APpearance group, low mileage, excellent condition. Serious offers. 595-2412 days.

73 MGB 31,000 MILES. EXcellent conditoin, AM radio, tonneau radials. Phone, 386-9467 after 5.

1971 MGB LOW MILEAGE, MIchelins, Stebro exhaust, offers. 598-6807.

1970 FIAT SPYDER, 1966 MERcedes Benz, both mechanically A1, offers. 598-2073.

1974 FIAT SPYDER, IMMACUlate. $800 in options. 1,800 miles. $5,100. 383-9771.

1972 240-Z, NEW PAINT, UPHOLstery, and exhaust. Good condition. $3800. 383-0249.

'72 PORCHE 914, GOOD CONDItion. $5,000 or best offer. 385-6001 after 5.

1970 FIAT 124 SPORTS SPYDER, excellent condition, newly painted. 384-2967.

61 SUNBEAM ALPINE, MECHANically sound, good rubber. Phone 386-3750.

1969 SILVER BMW, IMMACUlate, radials, $4900 or best offer. 477-4972.

1960 TR-3, NEW DRIVE-TRAIN, beautiful shape, tested. $2200. 383-1467.

68 ROVER 2000 T.C. LIKE NEW leather interior. Excellent exterior and mechanical. $2000. 595-5062.

1966 JAGUAR XKE, 4.2, COUPE. Stereo, Pirellis, driving lamp, air horn. 112-754-6078.

67 JAGUAR E TYPE, 2 PLUS 2, new paint, excellent condition. 658-1100.

1971 TRIUMPH SPITFIRE, RUNS well, needs some work, best offer. 478-9831.

1974 PORSCHE 914 1.8, 24,000 miles. 388-4421 local 279 during the day, 477-5051 after 5.

66 MGB, GOOD SHAPE, 45,000 miles. $1,800 or closest offer. 383-8241.

1972 TRIUMPH SPITFIRE, GOOD condition, brown, Pirelli steel radials. Phone 595-0830 after 6.

1968 TRIUMPH GT-6, WIDE tires, good condition, $1175. 384-1350.

1973 240-Z, METALLIC BROWN, 37,000 miles, immaculate. Phone 384-2873, 384-7141.

1970 TR6, XaS RADIALS, TAPEdeck, good condition $3000. Phone 386-6969 after 5 p.m.

TR250, ELECTRIC OVERDRIVE, roll bar, many extras. Vancouver, 536-3217.

1971 MGB-GT, GOOD CONDITION, radials. Must sell. $1,875 OBO. 592-6496.

1972 FIAT 124 SPYDER. THIS car must be seen to be appreciated. 479-7779.

1973 MGB, VERY GOOD CONDItion, low mileage. A bargain at $2995. 384-1747.

1975 MG MIDGET, REPOSSESsion. Must be sold this month. 478-9531 days. Evenings, 598-1260.

1969 DATSUN SPORTS CAR, NEW paint. $1600. 592-9183, 595-6214.

FOR SALE 1972 FIAT 850 SPORT, $1500 or offers. 592-4562.

1962 TR4 GOOD RUNNING CONdition, $640. 479-1871 after 6.

1973 MGB, AS NEW. 477-1635 OR view at 3611 Crestview Rd.

151 SPORT, IMPORT CARS

MODERN CLASSIC
Near perfect 1967 Series II Sunbeam Tiger. Low mileage, many options, fully maintained. $5900 firm. Serious enquiries only 658-5379, evenings.

1965 MGB, NEW TRANSMISSION, new clutch, rebuilt engine, new Pirelli radials, new brakes, new battery, reclining seats, AM radio, 386-0154, after 5 p.m. $1400.

72 SPITFIRE, 30,000 MILES
652-3392

73 TR6, EXCELLENT CONDItion. $4,150. 592-7517.

1974 FIAT 124 SEDAN, AUTOmatic, offers. 595-8059 4-7 p.m.

1958 TR3, VERY ORIGINAL CAR, fully restored, best offer. 642-5429.

70 FIAT SPYDER 124, MUST sell. $2,200 or offer. 478-7507.

DELIGHTFUL RED '74 MG Midget. Call 386-0974 after 4 p.m.

1973 914 PORSCHE, 23,000 ORIGInal miles. $6500. 478-2684.

72 MGB, NEW RADIALS, BATtery and muffler. 479-4143.

1975 MG MIDGET, $3,800. 453 Head St. (Esquimalt).

'68 DATSUN 1600, NEEDS WORK. Phone after 5, 477-1281.

1966 MINI COOPER, RESTORED $2000. 658-8740.

154 TRUCKS, BUSES and VANS

JEEP CITY
$ $ $ $ $ $ $ $ $ $
IT'S CASH CARNIVAL TIME!
$ $ $ $ $ $ $ $ $ $
JULY 23RD THROUGH AUGUST 31ST. CASH REBATES $50 TO $300 ON OUR ENTIRE JEEP INVENTORY! BRAND NEW 1976 and DEMOS * CJ5'S * CJ7'S CHEROKEES * TRUCKS Wagoneers

MAKE A GREAT DEAL ON A NEW JEEP AND THEN SPIN OUR CASH CARNIVAL WHEEL FOR YOUR CASH REBATE FROM $50 TO $300!

Reg Midgley's
JEEP CITY
3342 OAK ST.
Near Town and Country Shopping Centre
386-7571 Dlr. Lic. 00247B

'75 FORD 4X4 F100, 360, 4-SPEED, aluminum canopy, dual tanks, offers to $5,400. 595-6790.

'75 TOYOTA LAND CRUISER, low mileage, Warn hubs, AM radio, $5,800. 592-2962.

1973 TOYOTA PICKUP, WITH canopy, very good condition, best offer. 598-1466.

HUNTER'S SPECIAL
1967 Landrover Stationwagon, needs work. $1,900. 382-9847.

'66 CHEV, 4X4, ¾-TON PICKUP, P.T.O. winch, canopy, 350 V-8, $2,600 or offers. 479-2977.

1965 MERCURY ECONOLINE van, completely camperized, well maintained, offers. 383-6139.

1974 GMC 4X4, EXCELLENT condition, must sell 746-6047 after 5.

1974 DATSUN PICKUP, 17,000 miles. Call evenings 479-6909.

1974 TOYOTA LAND CRUISER, $4,995 or best offer. 642-3290.

'75 FORD F250 4X4, $5700 OR best offer. 642-3290.

1975 FORD COURIER, 18 months old, $3,000. 477-8831.

62 GMC ½-TON, $500
477-4740.

66 MERCURY ½-TON 4-SPEED $1,400. 383-5901.

SMALL 71 PICKUP WITH CANopy, $1700, offers, 656-4325.

154 TRUCKS, BUSES and VANS

ONE OWNER
1972 GMC ¾ ton camper special pickup with turbo hydromatic transmission, power steering and brakes (with or without 8½' camper.) For personal service phone Charlie Peterson at Empress Pontiac Buick GMC Limited, 382-7121 or res. 592-0458. DL 01227A.

71 FORD ¾ ton Ranger V-8, Auto., P.S., P.B., Camper special, dual tanks etc. $3995
72 FORD ¾ ton, V-8, Std. $3695
S. J. PEDEN LTD.
2855 Quesnel St. 386-3464
D-13432.

1973 FORD F-600, EXCELLENT truck for moving and deliveries. 18' aluminum box, 53,000 original miles. Truch has had full tune-up, one month previously, new tires. Call 652-3128.

1973 DODGE ¾ TON, 40,000 miles, V8 automatic, auxiliary gas tank, heavy duty rear bumper and heavy duty springs. 1975 Galaxie camper 8' long, jacks, 3-way fridge, 385-3681.

MUST SELL. 1968 DODGE VAN. Customized. 318 automatic. Four mags with new tires. 2 studded snow tires. Tape deck. Tested 'til May '77. Excellent condition. $2395. 382-0172.

1966 CHEV C-50 FLAT DECK, with sideboards, G.V.W. 24000. $2400 or best offer. May be seen at Dave's Chevron, 2260 Beacon, Sidney. 656-4212 or 112-539-5529.

ARTS CAR SALES
310 BAY 383-8302
TRUCK and VANS at LOWEST PRICES ANYWHERE. D-00286A

1969 FORD ½ TON, WIDE-SIDE box. 6 cylinder, 3 speed standard, 41,000 miles. No rust, in good condtion. 9 a.m. to 5 p.m., Duncan, 748-2921.

FOR SALE, 69 CHEV., TILT CAB, 5 ton, moving van. 20' aluminium box, 427, 5-speed, test unil January 77 with jobs. $8,000 firm, no triflers please. 479-3576.

1975 CHEVY VAN, 9500 MILES, 350 V-8, power steering, power brakes, radio, long wheel base, trailer hitch, all windows, $4500 or best offer, 592-4463.

1955 LANDROVER, SHORT wheel base, rebuilt engine, steering, new Universal, ball fields, etc. good body, winch, many extras. $895. 478-6570.

74 DODGE VAN, HAND-CRAFTed. For camping or cruising. Fully insulated. One owner. For quick sale $7,000. 385-4173, after 4.

1973 MAZDA WITH 1974 TIMberland camper. Both in excellent condition. Will sell camper separately. Best offer. 388-6362.

'73 MAZDA PICKUP, TOP CONDItion, custom canopy, boat rack (and boat if wanted), radio, mirrors, asking $2800. 477-3201.

LEN BARKLEY
INTERNATIONAL LTD.
New and Used Trucks
517 Herald Street 388-5508

1965 FORD 950 TANDEM. V-6 Cumin diesel, cab and chassis, $2500, offers, or trade. 384-9624 after 6 p.m.

1973 MAZDA WITH 1974 TIMberland Camper. Both in excellent condition. Will sell camper separately. Best offer. 388-6362.

74 TOYOTA LAND CRUISER, 4-speed, locking hubs, roll bar, Jackman wheels. Trades welcome. Excellent condition. 595-6641.

1969 FORD F100 360, 3 SPEED, with Ford fiberglass canopy, duo tanks, good condition, 36,000 original miles. Offers. 595-7178.

66 GMC ¾ TON, PICKUP, ECOnomical 6 cylinder, 4 speed, 17" split rims, very clean, $1500 firm, 478-9571 or 478-4898.

1964 INTERNATIONAL SCOUT 4x4, P.T.O. winch, new brakes, new tires and rebuilt Trans. Tested. $1,250. 652-3171.

65 FORD VAN, EXCELLENT condition, semi-camperized, air-conditioning, AM-FM radio, many extras, $2,600. 383-6382. After 4.

1966 BRONCO ECONOMICAL 6, wide tires, PTO winch, excellent condition, must be seen. $2,800. 383-1467.

71 BLAZER 4X4, AUTOMATIC, power steering, power brakes, good condition, asking $3,600 or offers. 383-1746.

1974 GMC SIERRA GRANDE, crew cab, automatic, air conditioning, 454 engine, trailering package, 658-8893, 386-8881.

1967 AUSTIN J4 CABOVER ½ ton pickup, good rubber, reenforced box, needs minor work. $395 or offers. 592-2912.

'67 FORD RANGER ½-TON V8, very clean, well maintained. $1,600. 598-6956.

'59 V.W. VAN PARTIALLY CAMperized, good condition, rebuilt motor, $600 or best. 598-6363.

'61 COMMER VAN, TESTED. Good tires. $125. 652-5659 after 5:30.

'65 LANDROVER PICKUP 4X4, $800 or swap for car or truck of equal value. 656-2853.

1975 DODGE MAXI-VAN FOR sale. Partially customized. $5300. 385-7357.

1969 VW WINDOW VAN. EXcellent condition. $2,050. 595-6503, late evening.

64 FORD ECONOLINE. EXcellent mechanical condition. Body and paint good. $600. 592-4812.

'72½ DATSUN SPORT TRUCK, with canopy, many extras. Asking $2,100. 652-1678.

65 MERC ¾-TON PICK-UP, 8 cylinder, with camper, $1,200. 656-4712.

CLEAN 1969 DATSUN PICK-UP, view at 2729 Shoreline Dr. Good running order. Asking $1500.

1975 JIMMY HIGH SIERRA 4X4, 13,000 miles. Excellent condition. Asking $7200. 388-4015.

1974 TOYOTA LONGBOX, 11,000 miles, $3,000 firm. 385-9878 or 385-4364.

VW VAN, RUNS GOOD. FULLY camperized. $1250 or best offer. 478-9183.

71 VOLKSWAGEN WINDOW VAN, partially camperized. $3000 or best offer. 656-3439.

1974 FORD CAMPERIZED VAN, 17,000 miles, like new. $5650. 478-5321.

1975 JIMMY SIERRA 4X4, MANY extras, 8,0000 miles and under warranty, asking $6800, 386-1255.

1965 CHEV CREWCAB. GOOD body, new split rims, 6-ply tires, needs engine work. $350. 478-4678.

TRAILER HEAVY DUTY 16' Well Carge Express Van. $2000. 478-8117.

'71 INTERNATIONAL TANDEM With work and H plate, will train. 479-7203.

1972 VOLKSWAGEN VAN, CUStom paint job, partly camperized, $2900 or offers. 479-6127.

1975 FORD 1-TON HEAVY DUTY, 10,000 miles. 14' van with Todco door. Asking $7,200. 477-1485.

OIL TRUCK
1450 gallon GMC 960. $2800. 479-3323.

1967 CHEV 1-TON V8 4-SPEED, utility box. $1100. 477-8949 or 477-9224.

1965 INTERNATIONAL ½ TON $450 or best offer. 477-5437.

1976 F250 4X4 4,000 MILES $7695. 383-8360 after 5:30 and weekends.

1956 DODGE FARGO PU, RUNning condition, $225. 479-7573.

1970 FORD 700, 900 RUBBER, 5 and 2, 477-7426.

CHEV FLAT BED, FAIR CONDItion, $500. 1643 Haultain. 595-8791.

1971 TOYOTA PICKUP, GOOD condition. 595-8801.

'61 FORD ECONOLINE PICKUP, $500. 1508 Bank, 5-8. 592-9170.

'53 FORD PICKUP.
After 6 479-6982.

'73 DATSUN PICKUP, 60,000 miles, $1500. 384-8864.

1976 DODGE VAN, PARTLY CAMperized, $5,000. 477-7319.

1966 MERCURY HALF TON, good shape, offers. 642-3958.

1968 CHEVROLET ½ TON, LONG box, new 292. 478-5434.

1967 ¾-TON 4X4 INTERNAtional crew-cab pickup. 385-1532.

GRAVEL TRUCK FOR HIRE, reasonable, 382-8305.

1963 FORD, V-8, AUTO, CUSTOM, parts or whole. 385-3897.

1971 FORD F250, GOOD CONDItion, $2295 or offers. 595-4079.

69 FORD VAN
478-1503

154 TRUCKS, BUSES and VANS

ENSIGN
Dodge TRUCKS
AND RECREATION VEHICLE CENTRE

QUADRA AT CALEDONIA

GOOD NEWS!
From Your
DODGE TRUCK SPECIALISTS

FACTORY FRESH
1976
Dodge Tradesman Vans,
Sportman Wagons, and Pick-Up Trucks
ARRIVING DAILY

QUALITY USED TRUCKS
65 Fargo Pick-up with camper
73 Datsun Pick-up
74 Dodge Van
74 Dodge ¾-ton Pick-up
74 Ford Super Van
74 Mazda Pick-up
75 Dodge ½-ton Pick-up
75 Dodge Power Wagon

75 JEEP
CJ5 — 4X4
6 cyl. engine, 4 speed trans, warn locking hubs, steel cab, radio.

NO DOWN PAYMENT
100% BANK FINANCE
O.A.C.

SEE THE
TRUCK SPECIALISTS
AT
ENSIGN
DODGE TRUCK CENTRE
QUADRA at CALEDONIA
386-2411
Ask for Truck Sales
Dealer Licence
Number D-495B

71 FORD ½ TON, GOOD WORK truck. $975. 386-9616.

1975 CHEVY VAN, 6 CYLINDER, standard, 3,400 miles, 385-3681.

'69 GMC VAN, $1,200 OR BEST offer. 479-2124.

MUST BE SOLD 69 FORD VAN, excellent condition, 382-2524.

158 TIRES

MICHELIN "X"
Radial Tires
All Sizes Available
AT
D & D TIRE
1620 Blanshard
382-7283

2 F6014 9" TIRES MOUNTED on 2 Astro ET Mags. 384-4028 after 4.

PR. C-78-14 STUDDED SNOWS. 385-8423.

160 PARTS, ACCESSORIES

'65 VOLVO 122S, PARTS OR whole. Going cheap whole. 478-9183.

MGB, NEW FIBREGLASS FRONT fenders, $220 or nearest offer. 592-1338.

SET OF AIR SHOCKS AND 1 SET of GM mag wheels, 1 set of chrome rims for GM. 385-3096.

396 JUST OVERHAULED, $600. 400 turbo, $300. 12-bolt rear end, $150. 745-6265 after 6 p.m.

NEED AIR CLEANER HOUSING for big block Ford 3-2 barrel carb set up Ken at 598-4978.

BUCKET SEATS, $50 REAR END, '69 Plymouth Satellite. 743-9858, 386-9626.

TRIUMPH SPITFIRE, WHOLE or many good parts. $150, offers. 386-6696.

FORD 4-SPEED TRANS. WITH P.T.O. from 239 flathead. 385-3144 after 5.

CANOPY 4X8, FITH ½ TON, needs side glass. $100. Must sell. 384-6777.

TWO 65 MUSTANG LEFT DOORS, 385-7687.

WANTED: PRE-1940 CHEV. 656-2405.

1 SET OF 4 MAGS, WILL FIT A Datsun, phone after 6 382-5625.

71 VEGA FOR PARTS, OR whole, 479-5440 after 4:30 p.m.

1958 CORVETTE BODY AND frame, 385-4945.

SELLING PARTS FOR 1948-53 Prefect. 385-6657.

2—14X6 CHEV. CRAGER MAGS $70. 382-6623.

'64 RAMBLER AMERICAN wagon, good body parts. 478-4742.

160 PARTS, ACCESSORIES

OPEN NOW
Come and see Victoria's largest stock of Hi-performance auto accessories and parts.
Mon.-Fri. 9-9, Sat. til 5
D. G. AUTO
3244 Douglas 382-4812

FORD TOP LOADER, 4-SPEED, trans. with competition plus shifter, $250, medium sized dragall driving suit, days 385-2022, nights 479-4697.

DRIVE FOR $100. 1966 RAMBLER American, good tires, tested. 1966 Rambeler, good mechanical, tires, have bits, cracked windshield, 598-5360.

RADIATOR REPAIRS, FAST TOP quality repairs at Maurice's Auto Body, 427 Beta St., phone 386-3381. Located behind the Burnside Pay and Save Gas Station.

Used Volkswagen Parts
Over 1 acre of VWs being dismantled. Call B.C. Auto Wrecking Ltd. 652-1181.

VICTORIA 4-WHEEL DRIVE
FREE WHEELING HUBS for any make of 4-wheel drive. D-13531
597 Hillside at Rock Bay 386-6511

1967 SUNBEAM MINX FOR parts, excellent engine; 1964 Triumph Herald, for parts. 386-3750.

28' 5TH WHEEL TRIPLE AXLE car hauler, ideal trailer for many purposes, $3,500, 478-9571 or 478-4898.

JEEP BOSTROM SEATS, JERRY cans, mag. 6-bolt wheels, V-6 motor; most engine, trans. parts, 41-75. 477-1784.

1961 AUSTIN MINI VAN, RUNS, $150. Wanted: Rear-end gears for '64 Fairlane. 1508 Bank, 5-8, 592-9170.

2—14-GALLON SADDLE TANKS. Will fit Chevies. Asking $99, 656-5502 or 656-3261. Ask for Maurice.

'66 BEAUMONT PARTS, NEW brakes, shocks, sun tach and gauges, buckets, cibies, good body. Bob 658-5865.

'59 VAUXHALL, GOOD ENGINE, trans, rear end, etc. Many new parts. Drive away $40. 592-2882 or 1525 Denman.

1965 CONVERTIBLE BEAUMONT, 283 high performance engine. Needs work. Phone for more information. 383-8947 or 385-6652.

TWO 5 BOLT E.T. DIAMOND spoke Chevy wheels. 15"x10" with 3 L-60 protrack tires. $260. 478-3335 between 5-7:30 p.m. Ask for Greg.

FORD 4 SPEED, '56 FORD, MEteor chrome parts, starters, generators. '62 Econoline van parts, 479-2825.

162 AUTO REPAIRS, SERVICE and TOWING

PETER'S metric shop
All foreign car repairs and service.
Specialist in
BMW, MERCEDES AND VW
628 Dupplin 383-2333

164 AUTO BODY WORK AND PAINTING

AUTO BODY
Auto body and paint repairs, $13.50 per hour. 592-9289.

166 CARS AND TRUCKS WANTED

$$ WE BUY $$
—CARS
—TRUCKS
—MOTOR HOMES
—MOTORCYCLES
We Trade Down
FAST CASH
DePape Motors Ltd.
760 Johnson 384-8035

TOP DOLLAR
PAID FOR GOOD CLEAN USED CARS
Peter Pollen Ford Ltd.
1060 YATES 384-1144

ESQUIMALT AUTOMART LTD.
480 Esquimalt Rd. 382-7195
CASH FOR YOUR CAR OR TRUCK
WE ALSO CONSIGN

CASH
We will buy your car for cash. G.C.M. Motors Ltd., 780 Goldstream Ave., 478-3242. D-7197.

SHELBOURNE AUTO MART
1640 Cedar Hill X Rd. 477-9166
We Buy Cars—Instant Cash

VICTORIA AUTO BROKERS
TOP DOLLAR FOR YOUR CAR
1805 Blanshard 386-3721

LADY REALTOR WANTS RELIable 6 auto. 1970 or newer. 479-1479 or 383-5524.

WANTED: 1950-1952 AUSTIN A40 Phone 598-1195.

'63 STUDEBAKER 2-DOOR (parts). Phone 595-8530.

168 CAMPERS, TRAILERS and MOTOR HOMES

FIRST WAR VETERAN WANTS small travel trailer he can manhandle. "Sprite Alpine" or similar about 125 lbs. weight at hitch. What offers. 592-4001.

24½' TRAILER, 2-DOOR REFRIGerator, 4-piece bath, bedroom, extras. As new, reasonable. 386-6643.

1971 VW WESTPHALIA, GAS heater, pop-up top, radio, speakers, 6000 miles on new motor, ready for travel. $4250. 385-6346.

74 VOLKSWAGEN WESTFALIA camper, fridge and stove. radial tires plus 2 winter, excellent condition. 656-7005.

75 AMF 10' CAMPER DELUXE, 3-way fridge, stove-oven, blower hood, bathroom, pressure water, jacks, $2,595. 479-7994.

13' TRAVEL TRAILER, SLEEPS 4. Propane stove, ice box, new tires, good shape. $1,250 or offers. 385-0296.

8'6" MONARCH CAMPER, GOOD condition, sleeps 4, stove, fridge, sink and surface% $1300 or offers. 479-3671.

VOLKSWAGEN CARAVANETTE, new in 1975, pop-up roof, tent attachment, $7,500. 382-0604, after 5:00 p.m. and weekends.

1975 17' TRAVELAIRE, SLEEPS 6, 3 way fridge, furnace, stove with oven, toilet, new condition. Asking $4,200. After 5, 478-7763.

CAMPER, FORD VAN, V8 STANdard, one owner, sleeps four, top condition, $3500. 595-8945.

8½' CAMPER, FRIDGE, STOVE, oven. Immaculate. $2200 or offers. 1017 Costin Ave. or 478-6225.

73 VW WESTFALIA, 33,000 miles, $5,800. 479-2887 after 5:00 p.m.

'72 OAKANAGAN CAMPER. FITS import truck. Hijackers. 2843 Wyndeatt Ave.

FOR SALE. 22' WINNEBAGO, mint condition, 16,000 miles, sleeps 6. All extras. 652-3872.

1966 HOLIDAY TRAVEL TRAILer 13½' excellent condition. Askin $1200. 743-5721.

VW VAN, FULLY CAMPERIZED, many extras. Sink, fridge, etc., 1972. $3200. 384-9943.

1975 TITON MOTOR HOME, 11,000 miles, $14,500. Offers considered. 595-0737.

SNO-BIRD RECREATIONS LTD.
1621 Island Hwy. 478-3426
Campers—Trailers—Van Inserts

CONVERTED BUS-MOTOR home, 63 Chev, handy size. Can be seen at 3972 Holland Ave.

31' AIRSTREAM, FULLY equipped. Tandem wheels. Air conditioned. 592-1315.

20' CORSAIR TRAVEL TRAILER fully self-contained. Reasonable offer. 478-1128.

24' AIRSTREAM. 1968. $6,000 o.b.o. 746-5281, Duncan.

KLONDIKE HARDTOP TENT trailer, sleeps 4. 384-0115.

168 CAMPERS, TRAILERS and MOTOR HOMES

S. J. PEDEN LTD.
VANGUARD SALE
BUY A POPULAR VANGUARD
NOW — AND SAVE!!
PARTS AND ACCESSORIES
WE SELL AND INSTALL
Van Tops
PROFILED ALUMINUM
Rentals
S. J. PEDEN LTD.
2855 Quesnel St.
D-13432
386-3464

COASTLINE TRAILER CENTRE
1621 Island Hwy. 478-0933
(Across from Colwood Farmers Market)
QUALITY and VALUE
TRAVELAIRE, RUSTLER
PROWLER
TRAVELMATE, JAMBOREE
MOTORHOMES
VICTORIA'S HOLIDAY MAKERS
HOURS
WEEKDAYS 10 'til 9 P.M.
SUNDAYS 1-5 P.M.
D-13710

IMPALA CAMPING WORLD
TENT TRAILERS
Lionel — Leisurecraft
Tent Trailer Rentals
TRAVEL TRAILERS
Cygnet — Kit Road Ranger
MINI and MOTORHOMES
Winnebago — Empress — Brougham
Large Selection In Stock
Bona Vista 5TH WHEELS
Propane — Accessories — Service
Sani-Station
7 DAYS A WEEK 656-5504
Pat Bay Hwy. Sidney
D.L. 15802

BOB'S
MOBILE HOMES LTD.
25 Crease 386-3623
DL 00414A
1977
HERE NOW

1960 NOMAD with shower, dual holding tanks, two-way fridge. heater, power convertor. All this for $4395

GREAT PRICES
On all 1976 stock
TO CLEAR
PROPANE SERVICE
PARTS — ACCESSORIES
386-3623

FENNELL'S
TRAILER SUPPLIES LTD.
Parts — Propane — Repairs
CANOPIES
PARKLANE tent trailers
2 styles of VAN TOPS
Custom Building and Van Conversions
6459 Patricia Bay Hwy.
652-3941
OPEN 7 DAYS A WEEK

TRAV-L-MATE CAMPERS
For Import Trucks
HORWOOD MAZDA
Exclusive Dealers
385-1451

OKANAGAN
CAMPER SALE NOW ON
Repairs (Incl. ICBC)
Parts — Van Accessories
Now Open Thurs. Fri. till 9 P.M.
PHONE 384-0213 anytime
LOGAN'S R.V. SERVICE CENTRE
650 Burnside Rd. E. near Douglas

DOGWOOD TRAILER SALES
PARTS—PROPANE
RENTALS
RANDELL TRAILERS AND CAMPERS 478-6841
2630 Deviele Road
Dealer Licence D13587
Highway 1 at Millstream Rd.

74 LIONEL 85 HARD TOP TENT trailer. Used 2 seasons. 3 way fridge, furnace, sink and 2 burner stove, double propane tank. City water hook-up, 12 volts to 110 converter. 25' retractable cord. 1976 leveling jacks. 3rd wheel jack on hitch. $2,400 or offers. 656-4237.

TILLICUM FURNITURE
2612 SOOKE RD.
Now makes camper, trailer and boat cushions. Any size or shape. Full selection of materials available. Free estimates. 478-0522.

USED AND NEW MOTOR homes. 19' Fleury, steel frames. Jackson's, 974 Goldstream. D.L. 000444A.

DO YOU HAVE A MOTOR HOME or camper for down payment on deluxe townhome? For further information, 477-6081.

1971 VW CAMPER VAN, NEW engine, 2 new tires, beautifully maintained, 595-4615.

'74 8½' CAMPER, STOVE, OVEN, Icebox, hydraulic jacks. Excellent condition. $1650. 479-7780.

69 16' VANGUARD, FRIDGE, oven, furnace, and boat rack, very clean. 479-3496.

'65 VW 1500, CAMPERIZED, good running order, rebuilt 1975, $1,500. 477-5510. 382-4526.

16' TRAVEL TRAILER. GOOD condition. Electric brakes. $1250 or offers. 384-3439.

HOME-MADE HARD TOP TENT trailer, good shape. $275. 382-4829.

'71 FORD 4X4, 8' CAMPER, many extras, 382-7522, 477-0339.

25' 5TH WHEEL TRAVEL TRAILer. $5700. 815 Queens.

168 CAMPERS, TRAILERS and MOTOR HOMES

VICTORIA RV CENTRE
INTRODUCING
1976 17' TIOGA II
MINI MOTOR HOME

These Minis are built on a Dodge Chassis with an approximate weight of 4,970 lbs. The spacious interior design of the coaach has features such as: Dual holding tanks, 6 gallon hot water heater, 3.5 cu. ft. refrigerator, stove and oven, stainless steel sink, 12 volt water pump, marine toilet and 10,000 BTU Unitrol furnace. The Chassis includes an economical 318 cu. inch engine, P.S. and brakes, bucket seats, and tinted glass.

OUR SALES, SERVICE AND PARTS DEPARTMENTS ARE HERE TO SERVE YOU.

1080 GOLDSTREAM AVE.
478-8377

DOMINION MOTORS
HOME OF
LAYTON — HOLIDAIRE TRAILERS
GALAXIE CAMPERS and CANOPIES
CHINOOK MOTORHOMES
NEW TRADES
64 13 ft. ESTAVILLA trailer, toilet, ice box, furnace, 3-burner stove, very clean. ONLY $995
74 LEISURECRAFT hardtop tent trailer, sleeps six. $995
74 TRAVELMATE Import Camper, fridge, furnace, stove. $2195
ONLY A FEW
Air Conditioners
IDEAL FOR MOBILE HOMES
LEFT
At the SPECIAL PRICE $495
PARTS, ACCESSORIES REPAIRS
HOURS OPEN
MON. to SAT. 8 A.M. to 5 P.M.
We Specialize in I.C.B.C. Autoplan Campers and Trailers
1703 BLANSHARD ST.
(Across from Hudson's Bay parking lot) Victoria, B.C., 385-5012
Dealer Licence Number D-5536

Off-Season Rates
RENTALS
SUBSTANTIAL SAVINGS on FALL rentals
BOOK NOW!
S. J. Peden Ltd.
386-3464 2855 QUESNEL ST.

CREW CAB DELUXE TRUCK and camper, truck has 4x4, power winch, radio, P.S. P.B., auto., stereo tapedeck. Camper is 8½ foot, self contained cab-over Corda-Lane — 3-way fridge, heater, oven, bathroom, extra water tank — deal also includes insulated canopy plus extra mounted tires. Beautiful unit, asking $7,900. 478-1649.

16' MINI MOTOR HOME, REbuilt engine, new block, new alternator and brakes. Tape deck, snow tires with wheels, low insurance. You have to see this. $3,200. 478-1681.

17' GLENDALE FLYTE, 1971, sleeps 6, like new condition. Furnace, stove, fridge, toilet and holding tank. 12 volt system. $2,595. 383-0837.

8' CAMPER, HOMEMADE, WITH 4 jacks, 2 propane bottles. 386-9653.

8' CAMPERETTE, SLEEPS 5, good shape, $775. 478-3854.

ALUMINUM CANOPY, FOR 68-72 El Camino. 385-8496.

MUST SACRIFICE MOTOR home. $2,500. 1327 Miles. 386-0365.

NEW DELUXE ALUMINUM 30" canopy for 8' box, $495. 477-3562.

169 MOBILE HOMES AND PARKS

GOLDSTREAM VILLA
For information on this finer Mobile Home Park.
Phone 478-1535.
ADULTS ONLY

LIKE NEW USED 12x64 3-BEDROOM, NEW FRIDGE AND RANGE, NEW FURNITURE, CARPET LR. - BR. SPECIAL $12,950. FINANCING TO SUIT. SEE G. HAYES OR G. VIPOND AT GORDON'S MOBILE SALES LTD., ISLAND HIGHWAY, LADYSMITH. 245-3946. DL 00237A.

LOVE FISHING, GARDEN, NAture? 2-bedroom mobile home on lot, skirted, storage room 8x9 built over sunporch 8x27, garden tool shed, fully landscaped, seaview. $15,200. Phone 642-5075.

950 SQUARE FOOT DOUBLE-wide mobile home. 3 bedrooms. Presently on choice lot and trailer site. Never been lived in. $24,000. 386-6796, or after 5 p.m. 383-7777.

12x68 NEONEX ESTATE—2-BEDroom plus den, sundeck plus patio doors and carport, small park near bus and school in Sooke. $19,500. 642-5539 after 6.

12X66 3-BEDROOM, FURNISHED, major appliances included. large patio, double parking with utility shed, set up in park. $19,800. 478-6204 after 6.

MOBILE HOME SPACES. AVAILable for your new and used home purchase. Rent starts as low as $75 per month. Phone 478-6288 or write Box 4102, Victoria, B.C.

1974 12X68 AMBASSADOR, SUNdeck and insulated storage shed. Landscaped. All appliances. $19,900. 382-9534.

MANY USED AND NEAR NEW homes on location. Ready for immediate occupancy. 474-1288. Family Mobile Homes Ltd. D. 00809.

44X24 DOUBLE-WIDE, FULLY furnished, excellent condition, 474-1288 Family Mobile Homes. D00809.

FOR SALE OR RENT: 12'X64' furnished mobile home in adult park in Sooke. $200 a month or $10,500. 656-5086.

ROBINHOOD
SALES and SERVICE INC.
2714 Sooke Rd.
478-9912 478-9517

68X12 3 BEDROOM, FULLY FURnished, fireplace, sundeck, near Spectacle Lake. 474-1288. Family Mobile Homes. D. 00809.

MOBILE HOMES — SINGLE AND doubles, in quiet adult park. Near bus, stores. Jackson's, 974 Goldstream. D.L. 000444A.

BUYING OR SELLING
FAMILY MOBILE HOMES
D.L. 00809A 474-1288

IMMACULATE 12x52 FLEETwood, 2 bedrooms, full length verandah. $13,000. 642-4139.

NEWSTEAD HOMES LTD.
12x56 GLENDALE 2-BR.
3200 Quadra 386-8871

FURNISHED, 12X62, LARGE pad, Pedder Bay, asking $18,500. 478-7867.

169 MOBILE HOMES AND PARKS

hv Happy Valley HOMES LTD.
Factory Built Housing at its Finest

WANTED
10 families who would like to own their own home; who would like room to move around in a country-like setting; and who would like to be only half an hours drive from Victoria. If this sounds like you, give us a call. Phone 478-8303 and ask for Brian or John.

P.S.
We also have many used homes on location starting as low as $6900.

We are open 7 days a week. Monday to Sat. 9 a.m. til 7 p.m. Sunday 12 til 6 p.m.

2681 SOOKE RD.
478-8303
MEMBER
WESTERN MOBILE HOME DEALERS' ASSOCIATION
D.L. 00832-A

TRIANGLE HOMES LTD.
BENDIX and MANCO
2435 Trans Can. Hwy.
478-1774, D-01055A
Mon.-Sat., 9-6 P.M.

"HIDDEN VALLEY." The finest in mobilehome living. Look at all the rest first and then come and see "HIDDEN VALLEY." View our quality homes and beautiful sites. You'll choose a home in "HIDDEN VALLEY" because you get more for your money than anywhere else. Exclusive sales agents—
ADMIRAL HOMES LTD.
2500 Florence Lake Rd. 478-6434
(MCD—01343A)

GOLDSTREAM
MOBILE HOMES LTD.
PARAMOUNT PREMIER
MONARCH AND PARKWOOD
Modern park space available with all purchases
2994 Jacklin
478-1751 478-8391
Dealer Licence No. 01280A
OPEN TO 5:30

TRADE
Will sell 12x68 top of the line mobile home set up in modern park or consider equity in town-house or condominium, building lot, etc. in trade. If interested contact:
477-1841 R. BOURDIN 642-4150
BLOCK BROS. REALTY LTD.

MOBILE HOMES
Neonex Brentwood double wide, 1152 sq. ft. set up in family park at Shawnigan Lake. Deluxe appliances in family kitchen, separate dining room, 3 bedrooms, 1½ bathrooms. For viewing phone 746-5923. All Seasons Mobile Sales Trans-Canada Highway, 3 miles S. of Duncan. Dealer Licence 435A.

COUNTRY SETTING, OCEAN views, 20 minutes—Victoria. Double wide, leased pad, covered sundeck, workshop, storage room, 3 bedrooms, double plumbing, large living room, dining area, modern kitchen, fully furnished Early American. Many extras, must see. Offers to $39,900. 652-5751 after 5.

MUST SELL DUE TO FAMILY illness: 12x52 Embassy, 2 bedroom, completely furnished, includes washer and dryer, fridge, stove, drapes, beds, lamps, shag rug in living room and bedroom, spacious lot, area for patio. Asking $15,000 or offers. Call 478-6283 before 2:00 p.m. or after 5:00 p.m.

1100 SQ. FT. OF LIVING SPACE in this 3 bedroom Marlette. Located in adult park. Dining area has built-in buffet and china cabinet, washer, dryer, stove and fridge included. Electric heat, garage and storage shed. Must be seen to be appreciated. Phone 478-6663.

12'X48' — '71 SQUIRE, 2 BEDroom, covered carport, garden shed, skirted, landscaped with garden, fridge, stove and drapes included. Located in adult park in Langford. $11,900. 478-5607 after 5 on weekdays, and anytime weekends.

ESQUIMALT, OFF CRAIGflower, 12x60', 2-bedroom, fully furnished, like new. No. 16A, Glen Manor Park. Purchase price includes 1 years rent. Price $21,500. Call Immediately, 478-2642 or 478-6288. Many extras. 100% financing.

MOBILE HOMES FOR SALE
Factory to You Prices
Centrally located in Victoria, small down payment, monthly payments little more than the rent you now pay. Bank financing O.A.P. Please phone 388-6275 Pager 723 anytime.

SET UP ON SPACE, IN TRI-WAY Mobile Home Park, 42x10. mobile home, with attacked sunporch, 1½ bedrooms, new drapes, carpets, patio, grass, small garden. Suitable for 1 person. $7,500.00 384-8791. D-01297A

10'X46' MOBILE HOME LOCATed at No. 10 Peddar Bay Trailer Park, can remain on property with rent of $54 per month, semi-furnished, $8,500 or best offer. 478-3652.

NEWSTEAD HOMES LTD.
24x52 MODULINE premium 3 BR
3200 Quadra 386-8871

178 SUMMER RESORTS

TEACHER REQUIRES FURnished WATERFRONT cottage or small house in quiet area. Prefer Shawnigan Lake or Mill Bay area. 598-2604.

SHAWNIGAN LAKE COTTAGE, 2 bedrooms, clean modcons. Available Aug. 7. 383-7796. Evenings best.

GANGES, WATERFRONT, FURnished apartment over antique shop, $300 per month. August and September. 537-2352.

SMALL LOG CABIN, NEAR Ganges, $200 per month, August and September. 537-2352.

181 TOURIST ACCOMMODATION

WOMAN DESIRES TO SPEND A week as a paying guest on private farm. Reply Victoria Press Box 4.

TOURIST OVERNIGHT, CLEAN rooms, good parking, $10 a night. 386-9065.

185 CONVALESCENT AND REST HOMES

UPSTAIRS ROOM AVAILABLE in family home, care and personal attention, no tobacco and no alcohol. 385-0331.

LOVELY PRIVATE ROOM WITH bath, seaview, excellent accommodation. 598-3542.

190 ROOM AND BOARD

2 VACANCIES NEAR DOWNtown. Comradly atmosphere, excellent food, employed men only. 382-3560.

ROOM AND BOARD EXcellent meals, 595-5411.

193 ROOMS TO RENT

QUIET HOME NEAR GENERAL Hospital with kitchen privileges No drinking, working man only. 383-6506 after 5 p.m. No Sunday calls.

BEDROOM, KITCHEN, BATH, quiet man, non-smoker. Also furnished room, no cooking. Quiet man, non-smoker. 385-6292.

LARGE ROOM WITH KITCHEN privileges in beautiful character home centrally located. Phone 384-9424.

$95-$130, SINGLE ROOM, INcludes utilities, hot plate, bed table, chairs. Vic West area. 384-5605.

ROOMS FOR RENT, 1216 FORT Street.

193 ROOMS TO RENT

LARGE, ATTRACTIVE SUITE IN communal house; Quiet woman preferred. $90 plus utilities. 479-3134, or 479-8846 after 5:00 p.m.

LARGE BED SITTING ROOM with all utilities, share bathroom and kitchen privileges. Mature men only. $95. 384-1583.

COMFORTABLE FURNISHED rooms in clean easy-living house. 386-8272.

BASEMENT ROOM, SHARE UPstairs, large backyard, $75 month. 383-8038.

ROOM WITH KITCHEN PRIVIleges, $125. Suitable for working person or student. 479-6782.

SLEEPING ROOM FOR RENT, share bathroom and kitchen. Sidney area. 656-4875.

SLEEPING ROOM. KITCHEN privileges, university or working girl. $120. 479-4253.

FAIRFIELD AREA. LARGE AND comfortable room. Board available. 382-0535.

197 HOUSEKEEPING ROOMS TO RENT

AVAILABLE IMMEDIATELY
Fully furnished suite available immediately for young lady. Close to town. Apply Rithet Agencies. 382-4251. $99 per month.

SOUTH OAK BAY, FOR RESPONsible working man, self-contained, semi-bath. all utilities included. $125 month. 598-3794.

IN SIDNEY, HOUSEKEEPING room. $100 month including utilities. 656-4619 days or 656-4076 evenings.

CLOSE TO DOWNTOWN, QUIET, clean, suitable mature lady. 383-1396.

FURNISHED ROOMS, FROM $80 to $109. share bath and kitchen, responsible person. 477-4226.

SIDNEY, LARGE, COMFORTable, close to shopping centre. 652-3589.

JUBILEE FOR YOUNG LADY working, or student, stove, fridge, share bath. 595-5457.

ROCKLAND MANOR. LUXURY furnished room and kitchenette. After 6 p.m. 598-4044.

LOVELY STUDENT ACCOMMOdation. Stoves, fridges, hospital, university: 1618 Richmond.

200 APARTMENTS TO RENT UNFURNISHED

AVAILABLE IMMEDIATELY
2-BEDROOM CONDOMINIUM FOR RENT
Large new 2-bedroom condominium in Southport — 1000 Esquimalt Road. Rent includes wall-to-wall carpeting, stove and fridge, sun drapes, heat, games room and undercover security parking. For further information call:
ARNOLD MARR 477-6233
RICK KINNIS 477-9394

AVAILABLE SEPT. 1st
Two deluxe 1-bedroom apartments in the Hillside-Quadra area. The 6-month-old building has a controlled entrance, washing facilites and an elevator. Including in the rent are sundrapes, wall-to-wall carpeting, stove, fridge, heat and water. The rents are $203 and $210. For more information call:
Marguerite Vickery 383-7635
WESTMONT REALTY
920 Hillside
386-6796

830 PEMBROKE ST.—Very close to downtown, modern 2 bedrooms, $270; 1-bedroom $210.
829 ADMIRALS RD. — Children welcome. 1-bedroom, $210.
HARRISON HOUSE, Fort-Pandora area, 1417 Harrison St., 1-bedroom, $209. Aug. 15.
McKENZIE MANOR, 1010 McKenzie Ave., fully modern, sauna, billiard room, 2 bedrooms, $297; 1-bedroom, $220; Studio $175.
Phone 595-2227
Kilmarnock Holdings Ltd., 595-2434

IMMEDIATE
Attractively decorated, bright, new 1-bedroom suites, with stove, fridge, drapes, and wall-to-wall shag. Elevator, laundry facilities, close to shopping, public swimming, and tennis. 970 Kings Road at Quadra. View by appointment. Westcoast Management, 382-3721, 388-6454, or 385-2556.

ORCHARD HOUSE
1-bedroom — marvelous sea views — swimming pool — sauna, etc. Rent $270 per month.
FAIRFIELD
Comfortable 1-bedroom suite. Available August 15th. Rent $165 per month.
david buff ltd.
655 Fort St. 384-9335

PRESTIGE CONDOMINIUM 5TH floor panoramic view, 2 bedrooms, 2 baths, range, fridge, dishwasher, washer, dryer, tiled balcony, pool, sauna, free guest facilities at Spencer Castle. Heat, hot water included. $450. Children welcome, sorry no pets. Royal Trust, 388-4311.

MODERN 1-BEDROOM SUITE
"Olympic Court," Sept. 1st. Quiet Gorge area, 827 Selkirk. Wall-to-wall carpet, modern appliances. A fine accommodation. No children or pets. Rent $196. All utilities and parking included. 382-9454 Res. Manager.
B. A. REALTY LTD.

DELUXE SPLITLEVEL PENThouse apt. in Royal Woods app. 1450 sq. ft. 2 bed. 1½ bath. stove, fridge, dishwasher, 3 balconies. Amen. Incl. Library, Hobby and Workshop, Billiard Rm. - Tennis and Shuffleboard Courets, Pool, Swirlpool and sauna. Adults only. Available Sept. 1. $435.00 Per Month. 382-9212—9:00 a.m.-4:00 p.m.

MARKET ST.
2 year old building, available now 1 bedroom. Small child considered. Cable, parking, games room, sauna included. 385-2185 or 478-0225.

2-BEDROOM 1200 SQ. FT. apartment. Near Stadacona Park. Fireplace, drapes, stove, fridge, washer and dryer. Master bedroom has en-suite bathroom. No children under 16. No pets. $350. a month. 595-0336.

ELLERY APARTMENTS
837 Ellery St. 1-bedroom suites from $198.00. Single parent and baby or one or two adults. To view call Mr. G. Peak, 386-0436.
B. A. REALTY LTD.

ESQUIMALT, AVAILABLE IMMEdiately, 1-bedroom suites. Two at $10. One at $182.50. Wall-to-wall carpet, elevator, heat and cablevision included. 388-6474 between 9-4, Monday to Friday.

LARGE 1-BEDROOM BASEMENT suite for rent, $180 per month (includes utilities and cablevision), woman with child welcome, suite must be seen. 479-1117 between 4-9 p.m.

ONE BEDROOM APARTMENTS from $195. Includes heat and cable. Walking distance to town. Please call 386-7317, between 12 noon and 4 p.m. Sorry no children or pets.

JAMES BAY, NEWLY RENOVATed, 1 br. apts. fridge, stove, drapes, ww, from $180. No children or pets, open Thurs., Fri., Sat., 6-9 p.m. 117 Superior.

UNIVERSITY PARK TERRACE, 1 bedroom condominium available Sept. 1. Sauna, swirl, covered parking. No pets, $295. 479-5843 or 598-4292.

TWO BEDROOM SUITE, WALL to wall, colored appliances, drapes, balcony. Available now. No children or pets, $260. Phone 382-5872.

ADMIRALS SQUARE
Beautiful 2 bedroom apts. available now, conveniently located on the corner of Esquimalt and Admirals Road, call 383-4446 or 385-3738.

SEPTEMBER 1 IN A QUIET modern building 1-bedroom, $159. Sorry no pets or children, cablevision, parking included. 384-7785 or 386-1961.

IN ESQUIMALT
1-bedroom, $222, available immediately. 2-bedroom, $265, available September 1. 385-8711.

2 ONE-BEDROOM SUITES available. Immediate occupancy. Others ready for September. Sauna, pool, drapes, rugs. 1243 Bay Street. 385-5092.

DOWNTOWN SMALL BACHELOR suite, private entrance. $125 incl. heat and light.
T. and C. REALTY, 382-7276

3-BEDROOM SUITE AVAILABLE immediately, fridge, stove, drapes included. Children welcome, no pets. Langford area. $310. 478-3428.

AND 2-BEDROOM SUITES vailable Sept. 1. No children or pets. Resident Manager 383-9757 (9 to 6).

AMES BAY AREA IMMEDIATEly, bachelor apartment, mature person only. Phone 384-7627.

200 APARTMENTS TO RENT UNFURNISHED

VACANCIES
Hundreds of Vacancies Monthly
Western Canada's Largest Most Experienced Rental Agencies
Member of BBB. Small fee.
1. $ 95—Furnished. Student
2. $120—Bach. Child
3. $165—Bach. Den. Cat.
4. $165—1 Br. 4-plex. Couple
5. $165—1 Br. Modern. Child
6. $171—1 B.R. Esq. Child
7. $171—1 B.R. Swirlpool. Child
7. $220—2 B.R. Esq. Child
8. $250—Guest house. Meals
9. $234—2 B.R. Swirlpool. Child
10. $250—2 B.R. tri-plex. Child
11. $290—2 BR. Duplex. Child
12. $278—3 B.R. Kids. Pets.
HOMEHUNTERS
OPEN 7 DAYS A WEEK
1394 Hillside Ave. 598-5101
GARDEN CITY PROPERTY MANAGEMENT LTD.

VACANCIES
2790 CEDAR HILL RD. Close to Hillside Mall
1 BRs from $205 MODERN BLDG.
For viewing phone 384-8124 days or 383-7788 evenings
PEMBERTON, HOLMES LTD.
1000 Government St.

NOW RENTING
BALMORAL COURT
Quiet Apt. Bldg.
Close to downtown, ample parking and storage, recreation room. 1 BR — AVAIL. IMMEDIATELY FROM $200.00.
RENTAL DEPT. 384-8124
PEMBERTON, HOLMES LTD.
1000 Government Street

Harbour Towers
AVAILABLE AUG. 1st.
1 Bedroom Apt.
625 sq. ft. from $250
Phone HARBOUR TOWERS
385-2405

ELDON PLACE
Large, near new apartment, 3225 Eldon Place, off Burnside, near Woodwards. Spacious bachelor, 1, 2 and 3 bedrooms from $199. Indoor heated pool, with sun patio, swirl pool, sauna, games room, hobby room, elevator, balconies, cable TV, covered parking available, on bus line, 5 minutes to downtown. Mature adults only, references, no children or pets. 386-0614.

GORDREAU
On Gorge Waterfront
Available immediately large 2-bedroom suites.
—swimming pool
—swirl pool
—sauna
—recreation room
For further information call:
BROWN BROS. ON BLANSHARD
385-8771 (anytime)

—Brand new rental apartments.
—Ascot House
—1537 Morrison St.
—Between Oak Bay and Fort Sts.
—Only Three 2 bedroom apartments left.
—On view daily 9 to 5, later by appointment.
—Phone 598-6711 or if no answer 386-9611, evenigns 383-0302.

WATERFRONT
LUXURY APARTMENT
3-Bedroom, wall-to-wall throughout, 1½ baths, fireplace, balcony, cablevision, building located on quiet cul-de-sac, without traffic, heated covered pool, sauna, adults only. August 15. Call resident manager, 383-8340 or 382-3721.

DELUXE 2 BEDROOM CONdominium in South Port — 1000 Esquimalt Rd. Close to shopping and bus. Including games room, under cover security parking. No pets. 1 child welcome. Immediate occupancy, $365. G. and O. Holdings. 598-1624.

CONDOMINIUM — McKENZIE and Quadra area. New 2 bedroom, 1½ bathroom, wall to wall, frigstove, swimming pool, sauna etc., etc. Rent $400 per month.
david burr ltd.
655 Fort St. 384-9335

AVAILABLE AUGUST 15TH, bright, spacious ground floor suite, near Beacon Hill, one bedroom semi-furnished or unfurnished. $210 plus utilities. Phone after 6, 384-1671.

WALKING DISTANCE
Ideal for retired couple, spacious 1 bedroom. Rent $165 per month. Available August 15th.
david burr ltd.
655 Fort St. 384-9335

NEW APARTMENTS FOR RENT on Sooke Harbour, 1976 Glen Idle Rd. behind Butler Bros., Sooke Rd., mostly 1 bedrooms at $235. Open house, caretaker in attendance.

2 BEDROOM CONDOMINIUM suit 1 or 2 quiet business girls, no pets, lease available. $300 monthly adults only. 385-5092 after 2 p.m. available immediately.

NEW TWO-BEDROOM APARTments on waterfront property in Sooke. Featuring fridge, stove, fireplace, wall-to-wall, electric heat, individual room control. Children welcome. No dogs. 642-5525.

18 TO 40 YOUNG ADULTS
$20 rental rebate for 3 months. Wall 2 wall carpeting, drapes, free cable. Bachelors and 1 bedrooms. 10 minutes to downtown. 2136 Ridge Rd. 386-9860, Jerry.

BACHELOR SUITE, 735 PANdora, August 1. 1-bedroom, 2680 Prior, September 1. Both included heat, hot water, range, fridge. Middle-aged or elderly preferred. 384-5459.

AVAILABLE IMMEDIATELY. Two studio suites, girls only. Suitable for university students. Close to city centre and bus lines. 385-0698.

DELUXE 2-BEDROOM, $212.25. Wall to wall carpet, rec room, walking distance to town. Older couple preferred. No children, no pets. 595-6696.

BROADLANE APARTMENTS, 1322 Broad Street, clean, one-bedroom apartment, $175. Middle age or pensioner only. No pets. 386-3928.

BACHELOR UNIT. LIVING RM with new W-W carpet and redecorated throughout. Extra large kitchen and dining area. Colwood, $225. 386-3494.

AVAILABLE
September 1st, one-bedroom suites, wall-to-wall carpets, pool, sauna, adults only. Call resident manager, 383-8340 orb 382-3721.

AVAILABLE IMMEDIATELY
2-bedroom suites, wall-to-wall carpets, pool, sauna. Adults only. Call resident manager 383-8340 or 382-3721.

COOK, FORT 1-BEDROOM, FIREplace, wall-to-wall, laundry, parking, heat included. References, available September 1. $250. 598-4938.

WINDSOR COURT
2 bedrooms, $310. 1 bedroom, $220. 50' swimming pool, sauna, swirl pool, tennis court, etc. Mature adults, no pets. 386-0543.

1-BEDROOM, LIVING RM. WITH fireplace, new W-W carpet. Redecorated throughout. One child. Colwood, $250. 386-3494.

AVAILABLE AUGUST 1ST. ESquimalt. 1 and 2 bedroom suites, small child welcome. No pets. 382-9518.

LOVELY 1 BEDROOM, WALKING distance to park and town, $200. Older tenants preferred. 656-5686.

1—2 BEDROOM, 1—1 BEDROOM, available now, 384-4484 after 6. View 1338-1337 Esquimalt Road.

ONE-BEDROOM SUITE. SHARED washroom, suitable for one working person. $135. 383-4082.

EXECUTIVE new 2 bedroom, 2 bathrooms. Esquimalt area. $350. 656-4875.

CORNER 1-BEDROOM, $176; 2-bedroom, $270. September 1st. 382-8817.

1 BEDROOM SUITE, PRIVATE entrance, utilities included, $210, phone 382-9619 afternoons.

2-BEDROOM APARTMENT available Sept. 1. $225 per month. Take one child. 658-5393.

MODERN 1 BEDROOM, 2 BEDroom, bachelor. Available immediately. 386-9726, 592-7678.

2-BEDROOM SUITES AVAILable August 1st, $261 to $277. Children under 2 accepted. 383-0431.

2-BEDROOM, HEAT, ELECTRICIty, fridge, stove, carpets included. $350. 384-3461 anytime.

3-BEDROOM CONDOMINIUM IN Esquimalt, close to shopping and bus, asking $290. 479-3756.

RESIDENTIAL AND COMMERcial suite, town area, suit business person, $155, 598-4060.

DELUXE 2-BEDROOM SUITE, situated on Dallas Road. 382-8090.

200 APARTMENTS TO RENT UNFURNISHED

BRAND NEW
899 Craigflower Rd.
ESQUIMALT
Ready for Aug. 1st
Immediate Occupancy
—1- and 2-bedroom units
—NO pets please
OPEN TO VIEW
WEEKDAYS
7:00 to 9:00 p.m.
All Day Saturday
OR CALL
TOD-HACKETT CONSTRUCTION LTD.
384-1101, 477-5554

MACKENZIE WOOD
1002 MACKENZIE AVENUE
Two—1 bdrm. New building, lovely treed setting — close to university. CMHC rent controlled. $290. 479-8812 or 479-6724 evenings.

DOWLER MANOR
2549 DOWLER PLACE
Two 2 bdrm. New building, elevator. 1 child. 5 min. city center. CMHC rent controlled. $285 to $290. 384-4882.

MACAULAY EAST APTS.
948 ESQUIMALT ROAD
1-BDRM. from $197
2-BDRM. from $306
Phone 385-4281
P. R. BROWN and SONS LTD.
762 Fort Street
385-3435

IN THE COUNTRY
30 minutes from Victoria, set in park-like surroundings on the shores of the Sooke basin, are seven 4-plexes neatly placed in this country setting. All have wall to-wall carpet, fireplaces in old brick, colored appliances and electric heat with individual controls in every room. Laundry facilities, rec. room with own appliances, inside heated storage compartment, rent from $240 per month, to view call 642-5525.

E.G. PRIOR APTS.
2622 Prior St.
1- and 2-BDRM. SUITES
Phone 385-7949
P. R. BROWN and SONS LTD.
762 FORT ST.
385-3435

1-BEDROOM APTS.
AVAILABLE from $191. Lease required. Mature adults only. Sorry no pets Please phone 382-4221.
CHATEAU VICTORIA
740 BURDETT AVE.

DOWLER MANOR
2549 DOWLER PLACE
Two 2-bdrm. New building, elevator. 1 child. 5 min. city centre CMHC rent controlled. $285 to $290. 384-4882.

TIDELINE APTS.
1470 Dallas Rd.
Bachelor Suite $159.03
Resident Manager 382-5851

ACTIVE, NONSMOKER RETIRED man and wife for small caretaking duties in 6 suite apartment, as part payment for lovely 2nd floor bedroom seaview suite, close to shopping and Willows Beach. 592-9622 or 592-6119, evenings.

WINDSOR COURT
2 bedroom apartment, $270. 1 bedroom, $220. 2 bedroom and 2 baths. 50' swimming pool, swirl pool, saunas, squash courts, tennis courts, etc. 384-1992.

IMMEDIATE OCCUPANCY, OAK Bay, 2-bedroo suite, adults only, no pets. Heat, drapes, appoiances and covered parking. $325 per month. Phone 388-6474 between 9 and 4 Monday to Friday.

AVAILABLE IMMEDIATELY new two bedroom condominium in university area. One year lease Equipped with fridge, stove washer-dryer, drapes and shag carpet. Montreal Trust 386-2111.

UNFURNISHED UPSTAIRS IN private home. Linden Avenue Bed-sitting room, kitchen, fridge, bathroom, for one active retired lady. Local references essential. 383-0147.

FAIRFIELD AREA BACHELOR suite in modern building, $159.21 1-bedroom suite $183.98. Mature adults, no pets or children. 1030 Pendergast. Call 382-7028, G and O Holdings. 598-1624.

SEPT. 1, 1 BEDROOM SELF-CONtained suite, bright, newly decorated, on bus line, $150, elderly couple or mature lady, non-smokers references. 384-8632 after 5.

2 BEDROOM, SPACIOUS AND clean, cablevision, walking distance to town, excellent for married working couple or retired folks, $209. 479-5100.

ONE BEDROOM, TOP FLOOR close in, Rockland area. Quiet modern block. Elevator, controlled entrance, suit quiet mature adults. No children or pets. $190. 385-1779.

KING CHARLES APT., 820 COOK 2 bedroom front suite with balcony. $190 includes stove, fridge, drapes, cablevision. Adults only. 477-4341.

SEPT. 1ST, ONE BEDROOM apartment in Oak Bay. No children or pets. Rent $151.93. For information call Montreal Trust 386-2111.

2-BEDROOM INCLUDES CARpets, drapes, fridge and stove. 2-bedroom deluxe, small child accepted under 3 years, 478-0225, 384-6383.

NICELY DECORATED 3 BEDroom large kitchen, dining, living rooms, fridge, stove. All utilities supplied. No pets. $395. 6 to 8 p.m. 382-4946.

LORD STANLEY MANOR
1350 Stanley Avenue. Bachelor suite available September 1st. Mature adults, no pets. References. 595-4128.

85 WEST BURNSIDE RD. ONE-bedroom, w-to-w, spacious, no children, no pets. $178.80.
Swinerton, Stewart Clark Ltd.
385-2481

2-BEDROOM, PARTLY FURnished, suite in older home. Close to town. $180 per month, including utilities. 479-2514 after 6 p.m. Available now.

COOK, FAIRFIELD AREA, WELL maintained attractive block, bachelor. $170 and $188. 1-bedroom, $225. Adults, no pets. 592-9516.

ONE BEDROOM. AVAILABLE Sept. 1st. $165. Includes stove, fridge, drapes, cablevision. 388-7651, 382-5811.

TWO BEDROOM APT. IN ESQUImalt, nice water view, free parking, responsible quiet people only, $230, 386-6676.

FOR SEPTEMBER 1, 1 BEDroom apartment Bay and Quadra all utilities, $205. 595-8063.

ONE BACHELOR AVAILABLE August 15, $160. 382-1493 between 5-7 p.m.

RENT WITH OPTION TO BUY
2 bedrooms, 2 baths, glassed in balcony. $350. 652-3229 or 386-9270.

BRENTWOOD BAY
one bedroom, apartment, $170. Heat included. 652-2401.

ESQUIMALT ONE-BEDROOM apartment, Sussex Street. One child welcome. 383-2478.

AVAILABLE NOW: 3-BEDROOM condominium, utilities included, $345. Burnside Gardens. 383-7354.

200 APARTMENTS TO RENT UNFURNISHED

Park Pacific

SEAPORT APARTMENTS
Finely appointed suites.
Tastefully carried out.
Full amenities for your Enjoyment.
Two resident managers
For your every need.
BACHELOR SUITE
500 sq. ft. from $175.00
Adult Building — no children or pets. For further information call MR. JONES, 383-2225.

ONE BEDROOM UNFURNISHED apartment. Esquimalt area. Available Sept. 1. After 5, 383-3224.

1 AND 2 BEDROOMS TO RENT, James Bay, no pets, no children, mature working people. 383-7022.

ONE AND TWO BEDROOM, September 1st, $180, $270. 1110 Queens. 382-8817.

ONE BACHELOR APARTMENT for rent now, $150, utilities included. 2634 Quadra. 382-7550.

BACHELOR SUITE, 205 ISLAND Highway. All inquiries after 6:00 p.m. No. 10 or phone 479-1969.

1 BEDROOM AVAILABLE NOW. $175. 2634 Quadra St. 382-7550.

201 APARTMENTS TO RENT FURNISHED

SEASPRAY PROPERTIES LTD./REALTORS
727 G. Johnson St.
NEW
BACHELOR SUITES
DOWNTOWN LOCATION
386-3124

PENTHOUSE MANOR HOTEL
2930 Washington 388-7818
New ultra modern deluxe bedroom and bachelor apartments. Beautifully furnished. Situated in quiet location overlooking Gorge waterways, close to bus service. Includes color TV, telephone, dishwasher, laundromat, sauna and swirl pool. Maid service. No pets. Rent by day, week or month.

DAILY — WEEKLY MONTHLY
Adjacent to Inner Harbour and Parliament Buildings. Fully furnished one bedroom suites, color TV, linen, dishes, indoor pool, saunas, coin laundry.
ROYAL SCOT INN
425 QUEBEC ST.
PH. 385-3543

DAILY — WEEKLY MONTHLY
Adjacent to Inner Harbour and Parliament Buildings. Fully furnished one bedroom suites, color TV, linen, dishes, indoor pool, saunas, coin laundry.
ROYAL SCOT INN
425 QUEBEC ST., PH. 385-3543

ESQUIMALT — CLOSE IN
Available Aug. 1. 3½ room (1 bedrm.) apartment with 4 pce. bath, fridge, range, cable, laundry, parking, heat and hot water. Some furniture, $176.95. Mature couple, sorry no pets or children. Dickie Agencies Ltd., 919 Fort St., 382-4312.

AVAILABLE SEPTEMBER 1, 3 room self-contained suite, completely furnished and heated. Drive-in garage, patio and private entrance, modern kitchen, fireplace in living room, use of washer and dryer. Married business couple only, with references. $200 monthly. Phone 382-2725.

DELUXE ACCOMMODATION
Furnished one bedroom suites, from Sept. 15 at off season rates, colored TV, indoor pool, sauna, hydro pool, laundry, weekly maid service. No pets. Oxford Tower Inn, 133 Gorge Rd. East. Phone 388-6431.

TO SUBLET, AUGUST 11 TO Sept. 30. 1-bedroom suite, Fairfield district, elevator, and controlled entrance. Near park, bus, and shopping centre. Utilities included. Quiet, responsible adults only. Elderly lady preferred. 388-7001.

NICELY FURNISHED ONE BEDroom suite, close in Rockland area, quiet modern block, elevator and controlled entrance. Suit quiet mature adults. No children or pets. $276. 385-1779.

ROYAL WOODS DELUXE 1 BEDroom furnished or unfurnished, hydro included. Pool, sauna. No children or pets. $300 a month. Available August 15. Phone evenings 386-1001.

LARGE BACHELOR SUITE, COMpletely furnished including cable vision, suitable for 2-3 people. $230 per month for double occupancy, $75 week will give a years lease. 384-5122.

WE LIKE CHILDREN AND pets, one-bedroom furnished suite for rent now, garden, near shopping centre, bus and park. Please phone 383-0250.

FAIRFIELD, 2-ROOM SUITE, share bathroom, working girl or older person only. $125 per month. 382-7385.

COMPLETELY FURNISHED large bachelor apartment. Everything included, weekly $75, monthly, $230. 384-5122.

1-BEDROOM SUITES, FULLY furnished including linen and kitchenware. $230. Adults, no pets. 592-9516.

LARGE 2 BEDROOM FURnished apartment. Esquimalt area. Available immediately. After 5. 383-3224.

3 ROOMS FURNISHED, SELF-contained, automatic heat, hot water, cablevision, $185. 507 Simcoe St. 383-5823.

1-BEDROOM, 2ND FLOOR apartment, no children, utilities included. 382-0386.

MODERN NICELY FURNISHED 1 bedroom suite, $215. Responsible adults. 477-2101.

AVAILABLE IMMEDIATELY, sleeping room and kitchen, utilities included. 385-2743.

OLDER APARTMENT, AVAILAble September, $140, suit responsible graduate student. 384-5360.

FAIRFIELD STUDIO APARTment, August 1. $185 a month. 478-8903.

SUNNY, BRIGHT 1-BEDROOM, basement suite, non-smoker, quiet, working person please. 382-0477.

2 BEDROOM, BRIGHT, CHARACter suite, balcony, heated, August 15th. 595-3865.

FURNISHED BACHELOR, UTILIties included, share bath. August 1, $140. 385-4364.

BACHELOR SUITE, SHARE bath, utilities paid. No pets. $110. 386-2562.

LARGE SELF-CONTAINED, SEmi-furnished, bachelor, single quiet adult, $165. 388-7605.

VIEW ROYAL STUDENT SUITE, $90, includes all utilities. 479-8112.

FURNISHED 1 BEDROOM BASEment suite. For details, 386-3039.

FURNISHED BACHELOR SUITE for rent. James Bay area. 385-5021.

202 APARTMENT FURNITURE TO RENT

STANDARD FURNITURE
Three Rooms from
$40 per month
Immediate Delivery
382-5111

203 APARTMENTS WANTED

WATER LOVER, NON-SMOKER, professional woman desires 1 or 2 bedroom apartment, Fairfield, Oak Bay waterfront, fireplace desireable. References 383-7143 (days). 595-7175 (eves.)

WE NEED A GOOD CLEAN apartment, or suite, with grass for our 18 month old tot to play on. Good references available. Lease or rent. 478-4058, 595-3368.

SEPTEMBER 1ST, FURNISHED or semi-furnished one bedroom or bachelor apartment. Prefer James Bay or Fairfield area. 382-1745 late evenings.

203 APARTMENTS WANTED

TWO HARD-WORKING, NON-smoking, tea drinking, male UVic students require 1 or 2 bedroom suite with private entrance. 384-3919 or 384-6341 or 478-9408.

WANTED SUITE IN OLDER home responsible working man, prefer under $150. 385-1178, 382-7622.

WORKING MOTHER, 1 GIRL 12 yrs. old, wants 2-bedroom unfurnished apartment by Sept. 1st. Phone 383-5473.

QUIET PROFESSIONAL WOMAN seeks 1 bedroom apartment in older residential area, under $200. References. 598-6351.

VERY RESPONSIBLE WOOD-work teacher and wife require a new self-contained unfurnished basement suite or duplex. 478-7582.

FEMALE UVIC STUDENTS seeking furnished apt. Sept. 1, up to $180, quiet, responsible, have references. Phone 595-1503.

WANTED: CHARACTER SUITE for student, 595-3804 early mornings 7-9.

STEADILY EMPLOYED MALE wishes 1-bedroom apartment in older house. 383-0060.

PROFESSIONAL COUPLE SEEKS furnished suite or sublet. September 1. Tops, $200. 384-3263.

SERIOUS THIRD YEAR EDUCAtion student, requires apartment near University. Urgent. 598-2073.

WORKING WOMEN, 23 LOOKING for self-contained suite, not over $150. 382-5733.

THREE YOUNG PEOPLE, 2 working, 2 bedrooms. 386-7740.

204 SHARE ACCOMMODATION

YOUNG MAN WANTED TO share small house, Sidney area, $120 per month. 656-6868, Mike.

WE NEED FOURTH PERSON TO share large comfortable 4-bedroom house. 386-9956 after 5.

RESPONSIBLE PERSON WANTed to find and share apartment in James Bay, 386-7307 days.

STUDENT MALE, 23, LOOKING for shared accommodation, no pets. Call collect, 112-987-6600, Al.

206 DUPLEXES TO RENT

AVAILABLE SEPTEMBER 1ST. Just built upper duplex, 2 bedrooms, on quiet side street, walking distance to downtown, private front yard, off street parking, electric heat, washer, dryer, fridge, stove, children and pets welcome. $340 per month. For appointment to view phone 386-7304 after 5.

AVAILABLE IMMEDIATELY. 2 bedroom lower duplex 1 block from Jubilee Hospital, elementary school, store, fridge, stove, fenced yard, children welcome, $325 plus utilities. Available September 1st. 2 bedroom upper suite with balcony, $275 plus utilities. 598-6956.

NEW UPPER DUPLEX, GLANford Carey area. 2 large bedrooms, spacious kitchen, wall-to-wall carpets, sundeck, fridge, stove, washer, dryer, and hot water included, available Aug. 14th, no pets, $330. 479-8414 after 5 p.m. weekdays, 1 p.m. weekends.

OAK BAY-WILLOWS AREA — 2 BR (plus 1 down) high quality Duplex. Good tenants reqd. — no objection to two small children — 6 mos. or more lease. $350.00. Available Sept. 1. Brian Brown 479-1667.
J.H. Whittome and Co. Ltd.

QUADRA-McKENZIE AREA
Modern side by side duplex in immaculate condition. 3 bedrooms, 1½ bathrooms. Available immediately. Rent $400.
david burr ltd.
655 Fort St. 384-9335

NEW 3-BEDROOM TUDOR EXterior duplex with view, features include wall-to-wall, master bedroom with en suite, full basement and electric heat. Rent $350. Phone 477-5138.

SOOKE VILLAGE
Brand new 4-plex. Two 1-bdrm. suites with FP. $200. Two 2-bdrm. suites with FP. $300. Western Homes Ltd., 386-3498.

JACKLIN ROAD, LOWER, SPAcious 2-bedroom. Happily married, compact family, allow 1 child, fridge stove and heat supplied. No pets. $255. 478-2225 or 478-5260.

LANGFORD, SPACIOUS 3 BEDroom, wall to wall, 1½ baths, $295. No pets. September 1. 2884 Jacklin Road. 478-0777 or 112-936-5429 after 6.

AVAILABLE SEPT. 1ST OR sooner. Fairfield 2 bedroom duplex with fireplace. Appliances and all utilities included, $350 a month. 592-2513.

IMMEDIATE OCCUPANCY, Langford area, 3 bedrooms, 1½ bathrooms, utility room. $297 per month. 598-5835.

AVAILABLE IMMEDIATELY, compact 2-bedroom side by side duplex, $265. Drive by 952 Inverness. 595-8306.

OFF JACKLIN RD., NEAR school, 3-bedroom, 2 baths, stove and fridge, water supplied, full basement, no pets. 478-5260.

2 BEDROOM DUPLEX, $300 PER month. Includes hydro and heat, available August 1st. No pets. 384-2772.

Nicely decorated 3 bedroom large kitchen, dining, living rooms, fridge, stove. All utilities supplied No pets. $395. 6 to 8 p.m. 382-4946.

3355 HARRIET RD, 2 BEDROOM side by side duplex, fridge, stove, $200 per month. Aug. 15. 386-9866 after 5.

VERY ATTRACTIVE MODERN duplex, water, cable included, 1 child only, no pets. High Tattersal, Sept. 1st. $325, 383-1856.

2-BEDROOM DUPLEX, WALL TO wall, utilities included, close to Mayfair. $300 monthly. Phone 478-0557. Available now.

2 BEDROOMS, HEAT, HOT water, wall to wall, drapes, pets okay, $275. 384-6894.

FAIRFIELD, LARGE CLEAN 2 bedroom suite in 4-plex. $265. No pets. Available Sept. 1st. 477-3308.

SIDNEY, 2 BEDROOMS, LARGE lot. Child and pet accepted, $275. 656-5108.

2 BEDROOMS UPSTAIRS, VICTOria West, $225 month. By appointment. 386-2648.

3-BEDROOM SIDE DUPLEX, James Bay, married couple only, $250. 596-4060.

UPPER 2 BEDROOM, $230 month. Phone 385-3038 or call at 20 Menzies St.

ONE BEDROOM SIDE BY SIDE, James Bay area, $248 per month. 478-2290.

BEDROOM, HEAT AND WATER included. Children considered. No pets. Sept. 1st. $210. 388-7337.

BEDROOM SUITE, $265. WALL-all carpet. In Sidney. 383-9327.

3-BEDROOM, UPPER DUPLEX, $325. 479-5965.

210 HOUSES TO RENT UNFURNISHED

EXECUTIVE SPACIOUS 3 BEDroom, full basement character home. Fridge, stove, wall to wall carpeting, drapes. Beautiful parklands. Esquimalt. Executive couple with one or two teenagers. References required. $450, yearly lease. For appointment, 592-9454, 9 a.m. to 2 and 6 to 9 p.m.

BEDROOMS, LARGE KITCHEN, dining and living room. All appliances included. Hot water heat. No basement. Large lot. Immediate possession. $450. West Saanich-McKenzie. 386-7051.

EXECUTIVE 3 BEDROOMS, LIVing room with fireplace, dining room, carport, sundeck with nice view. $425. One bedroom suite, $185 including utilities. 383-9327.

3 BEDROOM, WASHER AND dryer hookup, fridge and stove, wall to wall carpet, ½ acre, children and pets welcome, available immediately, $395. 479-9159 or 592-2801.

MODERN GORDON HEAD EXECutive, 4 bedrooms, 3 bathrooms, two fireplaces, w to w throughout, large rumpus room, double carport, dishwasher, garburator, and drapes, $495. 592-3536.

COLWOOD
Small 3-bedroom house available September 1st. Suitable for young couple. $231 per month. Apply Rithet Agencies Limited, 382-4251.

AVAILABLE SEPT. 1. SPOTLESS 3-bedroom home, close in, $350. 386-2955, Extension 42, 388-6275 pager no. 789.

2-BEDROOM COTTAGE ON McKenzie. Large lot. Immediate possession: $250. 386-7051.

NEW 3 BEDROOM HOME: GLANford area, $400 month, 479-4864.

3-BEDROOM HOUSE FOR RENT 388-9643

210 HOUSES TO RENT UNFURNISHED

SINCE 1887
Pemberton, Holmes Ltd.
1000 Government St.

Aug. 4-6
$425. 3 B.R. McKenzie area, very spacious. All appliances, children welcome, avail. immed.
$405. 3 BR, Mt. Douglas area. Large lot: Children welcome. Avail. Sept.
$350. 2 B.R., Quadra-McKenzie. Deluxe SxS, children welcome. Avail NOW.
RENTAL DEPT. 384-8124

CENTRAL SAANICH, MAGNIFIcent like new home with all the extras added. Kitchen with dishwasher, 3 bathrms., beautiful carpets and drapes, double garage, automatic doors, terrific full bsmt. Lots of potential. Attractive landscaped garden. Owner will rent with option to purchase at $750 monthly. Immediate possession. Act fast. Call Ann Alphonse 388-7733. Excel Realty Investment Corp.

WILSON'S MANAGEMENT
382-3941 anytime
$375—Esquimalt, Lampson, 4 BR, Sept. 1st.
$325—Esquimalt, Colville, 4 BR, Sept. 1
$465—Esquimalt, Rockheights, 3 BR, executive post and beam, sauna, Sept. 1st.

TOWNHOUSES
4061 LARCHWOOD
3 BEDROOMS, 1½ bathrooms, full basement, oil heat, drapes, range, fridge, washer and drier and fireplace. Rents $350 and $375. Manager 477-3481 OR 385-2458 Byron Price and Associates Ltd.

DELUXE ROCKLAND TOWNhouse, 3 bedrooms, with option to buy. Will rent for net carrying charges.
R. GEDDES
CENTURY 21 PRINCIPAL PROPERTIES LTD.
477-9514

SHAWNIGAN LAKE WATERFRONT
3-bedroom home with large kitchen, dining room, large living room with fireplace. Freezer, fridge and stove, $375. 743-5123.

ESQUIMALT. IMMEDIATE possession. 2-bedroom home, spectacular seaviews. Near Saxe Point. Fireplace, stove, fridge, carpets, no pets; not suitable for children. Phone after 6 p.m. and holidays. 384-4695.

FURNISHED OR UNFURNISHED. September 1. 3-bedroom home. Living room wall-to-wall, fireplace, family-sized kitchen, large sundeck, large yard, quiet area off Gorge. Suit family. $400, negotiable. 384-2977.

CAREY-GLANFORD AREA, 2 bedroom, ½ basement, fireplace, wall to wall; $300 per month. Simpsons-Sears area, 4 bedrooms, no basement, university students accepted, $400. 383-4348, after 4.

LOVELY 4-BEDROOM ON ½ acre, view, finished basement, Sidney-Saanich area. $575 Sept. 1. Good credit and reference required. One-year lease. 112-921-9859. Call collect.

SIDNEY
3-bedrooms main, one-bedroom down. 5-year-old family home. References must be supplied. $400 per month. 384-8101, Bill Knowles 656-3779. Knowles Realty Ltd.

4 BEDROOMS, FULL BASEment, newly renovated kitchen, large fenced backyard, close-in. Children and pets welcome. $390 per month. 385-6006.

2000 SQ. FT., 4 BEDROOM, 2 bathroom home. $450 monthly, less $50 for overseeing property. Includes stove, fridge and all utilities. 658-5479, or call at 498 Island Highway.

3 BEDROOM TOWNHOUSE, wall-wall, 4 appliances, no pets, prefer older children, available September 1, 1976 at $400 per month. Apply The Royal Trust Company. 388-4311.

OLDER 3 BEDROOM WITH DEN, central location, 1 year lease, available now at $400 per month. Apply The Royal Trust Company, 388-4311.

2-BEDROOM HOUSE, BASEment, partially furnished or not, fridge, stove, fence and yard for children, $300 plus utilities. Phone 382-5767.

2000 SQ. FT. 4 BEDROOM, 2 bathroom home. $450 monthly less $50 for overseeing property. Included stove, fridge and all utilities, 658-5479, or call at 497 Island Highway.

FOR AUGUST 15TH, TWO BEDroom house on waterfront, suitable for small family. Large yard, fireplace, fridge and stove. Rent $385 month. Montreal Trust, 386-2111.

NEW CHOICE AREA, GORDON Head, close to schools, bus, University, 4 bedrooms, 2½ baths, finished basement. $475. 478-8155 after 5 p.m. Available Sept. 1.

3-4 BEDROOM HOME IN SIMPsons-Sears area, large fenced yard available now, rent $375. Reply with references to Victoria Press Box 900.

ESQUIMALT, 2 BEDROOM BASEment home, stove, fridge, fireplace. Ideal for working man, up to 2 children. Available Aug. 15. $295. 385-5914, 5-9 p.m.

WELL-KEPT. 2-BEDROOM house with half basement, large fenced lot, 1 child considered, no pets. $275 monthly. Available now. 479-5550.

3-BEDROOM, RUMPUS ROOM, 5 miles south of Duncan on Island Highway, available immediately. 384-6675.

SMALL, 2 BEDROOM, COLWOOD area. Stove and fridge. $260 per month. Available September 1. 383-9126.

OAK BAY 3 BEDROOM, CHILdren, pets, students O.K. if tidy, $400 per month, view at 1638 Redfern 8-9 p.m.

4 BEDROOM HOUSE FOR RENT, close-in, fenced-in back yard, close to all amenities, $450 per month. 385-6006 or 595-5252. Ask for Ron.

3-BEDROOM HOUSE, UNIVERSIty area, stove, fridge, dishwasher, heat, light, water supplied. $495 month. No pets. 388-2356 weekdays.

2-BEDROOM HOME IN GOOD condition. Opposite Gorge Park. $350 a month. Mornings only. 477-0011.

SALT SPRING COMPLETELY renovated 3-bedroom farm house, beautiful views, $400. 382-7522 or 112-653-4237.

TWO-BEDROOM HOUSE, FRESHly decorated, basement, oil heat, large yard. Garage in basement. $375. References required. 386-1449.

LANGFORD. AVAILABLE IMMEdiately, 3 bedroom, side-by-side duplex. Fridge, stove, big yard. $350. 598-1276 or 595-0530.

LARGE 2-BEDROOM TOWNhouse, half a block from ocean. Available now. Only $350. 477-7050.

3-BEDROOM, NEW UPPER house, 2 bathrooms, separate laundry room, $375. 479-9126.

COBBLE HILL — 1-YEAR-OLD 3 bedrooms, $375. Immediate occupancy. 743-9094.

2-BEDROOM HOUSE, COMpletely decorated, garage, $300. 478-8957, 5:30-6:30 p.m. No pets.

2 LARGE BEDROOMS, UTILIties includeda, Woodward area. Available now. $350. 384-3461.

3-BEDROOM HOUSE FOR RENT, available immediately, Woodwards area. Phone after 6 p.m. 477-7324.

GORDON HEAD, 3 BEDROOM, full basement. Call Mr. Briggs 592-3978, 385-7721.

NEW 2 BR HOME, SHAWNIGAN Lake area. $300. 385-3167 after 6. No pets.

CORDOVA PANORAMA. LOVELY 3-4 bedroom home. Sale or rent. 479-7571.

2 BEDROOMS, POSSIBLE THIRD in basement. Near Sears. References required. 595-7235.

MILL BAY — MODERN 3 BEDrooms on ¾ acre. Fireplace, appliances, basement. $375. 112-743-5488.

WATERFRONT CABINS, SOOKE, $100 - $160. Phone 478-1983.

210 HOUSES TO RENT UNFURNISHED

FAIRFIELD, 5 BEDROOM, LIVingroom with fireplace. New carpets throughout. Den. 3 bedrooms main, 2 bedrooms down. 2 full bathrooms main, one down. Rumpus room with fireplace. Modern kitchen with fireplace and lots of cabinets. Fridge, stove, dishwasher, sheer drapes throughout. Carport. Separate double garage. Fenced backyard. No pets. Reference. $525. 598-1265, 478-3473.

LANGFORD, 1 BEDROOM COTtage, pensioner only, $100. 598-1265, 478-3473.

2-BEDROOM, BURNSIDE AREA Near bus. 386-0134.

211 HOUSES TO RENT FURNISHED

PRIVATE COUNTRY LIVING. 2 bedrooms, study, living room with fireplace, full basement, ¾ acre fenced yard, large studio or work area. Suit older couple who likes garden. Lease only, references. $400. 479-7937.

AUGUST 1. DELUXE FULLY furnished 2-bedroom duplex. Quiet, secluded location, close to town. Responsible non-smoking couple only. No children. No pets. References required. $395. 384-1044.

RESPONSIBLE WORKING COUple require 2-bedroom duplex or house with basement, fridge and stove included, $200-$300. 382-7089 after 6 p.m.

ROCKHEIGHTS, ESQUIMALT, spacious modern 3 bedroom, available from September 1st for 1 year. $450. References required. 386-1508.

NEEDED IMMEDIATELY REsponsible male to share co-op large 4 bedroom house. Apply at 1222 Gladstone after 5.

FOR RENT, YEAR ROUND, bedroom house on Cowichan Lake. 5 minutes from village. 385-7055.

FURNISHED 4 BEDROOM HOME for rent, $450 month. Phone 478-3443 for appointment.

212 HOUSES WANTED TO RENT

RELIABLE GARDENER WITH wife and 8-year-old daughter require 2-3 bedroom home. August 15 or September 1. Up to 25 miles outside Victoria. Near school or bus. Summer cottage okay. Good references. 385-3617.

RESPONSIBLE YOUNG MARRIED couple require 1 bdrm. house or duplex half, $150-$200 range, must have driveway or off-street parking for end of August. 598-4978 before 12 a.m.

TEACHER REQUIRES FURnished WATERFRONT cottage or small house in quiet area. Prefer Shawnigan Lake or Mill Bay area. 598-2604.

PEARSON COLLEGE TECHnician requires small 1-bedroom house or apartment, Colwood-Metchosin area, modest rent. 656-1847.

RESPONSIBLE WORKING mother and daughter require small 2-bedroom house or cottage, preferably in rural waterfront area. References available. 384-5491.

VISITING UNIVERSITY PROFESsor wants furnished 2 or 3 bedroom house for September 1. James Bay area preferred. Phone 387-6875 days, 537-5874 evenings.

THREE BEDROOM WITH BASEment, Colwood area. Fireplace, fridge, stove, washer, dryer, 3 years old, $425. 478-4562.

TEACHER WISHES TO RENT small house in rural Colwood or Metchosin. 592-2327 between 4 and 6 p.m.

LARGE FAMILY REQUIRES large older home for September 1st. Preferably Colwood-Metchosin area. Lease preferred. 478-8145.

RESPONSIBLE COLLEGE STUdent seeking older 3 bedroom semi-furnished or furnished house. 592-7931.

CHRISTIAN FAMILY WITH ONE child requires 2 bedroom home with yard under $300. 478-3597.

HOUSE URGENTLY NEEDED, working mother and two children. Minimum rent. 384-8332, 656-4048.

215 HALLS, WAREHOUSES, STORES and OFFICES TO RENT

ROBERTS INVESTMENTS & MANAGEMENT LTD.
02-1175 DOUGLAS 388-6691

818 DOUGLAS ST.
DOWNTOWN
EXECUTIVE OFFICE
FOR LEASE
Excellent location in business core — fully carpeted — Air-conditioned — large window. 663 sq. ft. $495 per month. Space for later expansion.
M. STEELE-MORTIMER 388-6691

LARGE FENCED COMPOUND
Suitable for vehicle parking or storage, can be parceled into smaller units. Good access to all areas, from centrally located industrial lot. Phone Gary Rai, 386-3414. OK Paving Co. Ltd.

DOWNTOWN
1140 sq. ft. street level, plus full basement at 1306 Broad St. $712.50 per month includes heat and water. Lease available. Call: Gordon Fawcett 385-2481.
Swinerton, Stewart Clark, Ltd.

OFFICE SPACE
Now available approximately 1326 sq. ft. space in modern air conditioned professional building opposite city parkade. Partitioned and carpeted. Reasonable rent. M.E.P.C. 383-4168.

HASHNA COURT
New, modern offices, wholesale and warehouse complex. Ideally located at 3347 Oak Street. Ample parking, come and compare. A. S. Bains Development Ltd. 384-5016.

800 SQ. FT. WAREHOUSE SPACE plus office space. Excellent location, high ceiling, large overhead doors. $325 per month includes heat and light. Please call Mr. Anderson 382-2721 or 477-4985.

SMALL BRIGHT OFFICE APprox. 170 sq. ft. Renting for only $90 per month. Located Burnside area, second floor level. For further details call Mr. Anderson at 382-2721 or 477-4985.

OFFICE SPACE FROM $85 A month. Stenographic, telephone answering, and telex services available. Excellent location. Central Business Services, 846 Broughton. 384-5224.

PRIME RETAIL PROFESSIONAL or office space. 400 sq. ft. Street level exposure. Self-contained. Good parking. 3582 Quadra St. 388-9598 or 385-7444.

DOWNTOWN OFFICES FOR business and professional use. Areas from 200 to 1500 sq. ft. competitive rates, apply The Royal Trust Company, 388-4311.

800 SQ. FT. OF DOWNTOWN, heated, secure, storage space. Baseent, Kent Building at 1322 Blanshard. $125 per month. 477-9370.

PRESTIGE OFFICE
Suitable for Mortgage Broker, Insurance Agent, Independent Realtor, Small Accountant. Expenses shared. Victoria Press box 882.

540 SQ. FT. AVAILABLE SOON. Near Jubilee Hospital. Suit accountant or similar business. $280 a month. Kilmarnock Holdings Ltd., 595-2434.

OFFICE AND WAREHOUSE space, 630 sq. ft. on Fisgard St. plus 2 car parking spaces, phone 477-3582.

CENTRALLY LOCATED 1,000 SQ. ft. for lease for light manufacturing or warehousing. 384-4221, 658-8542.

NICE SIDEWALK ENTRANCE offices. Private washroom, heated, near roundabout. 629 David St. $350. Lease. 477-2104.

WAREHOUSE FOR LEASE OR rent. 786 Fairview, 6,114 sq. ft. or 3,057 sq. ft. Phone 477-1411.

FOR RENT, STORAGE SPACE IN Gorge Shopping Centre. Phone 386-5812.

SMALL, MODERN OFFICE. DEsireable prime downtown location. 385-3425.

215 HALLS, WAREHOUSES, STORES and OFFICES TO RENT

SEASPRAY PROPERTIES LTD./REALTORS
727 G Johnson St.

NOW LEASING
OFFICE SPACE
BETHANY CT. — $5 sq. ft. deluxe accommodation.
QUADRA CENTRE — The best in town, limited space available.
MCKENZIE — from 450 sq. ft. most attractive rates.
LANGFORD — Fully air-conditioned attractive space located on a strategic corner.
ESQUIMALT — small office, 434 sq. ft.

RETAIL SPACE
FORT ST. — 1000 sq. ft.
HILLSIDE — 1 only, 2300 sq. ft.
ESQUIMALT — 1200 sq. ft. in busy mall.
PRIME DOWNTOWN — 6000 sq. ft.

WAREHOUSE
CECELIA — 6600 sq. ft.
ESQUIMALT — 3000-6000 sq. ft.
BAY ST. — 2000 sq. ft. Dock loading.
For Further Information Contact -
386-3124 R. D. LAW 478-9474
386-3124 J. COLWELL 479-4670

REALSPAN PROPERTIES LTD.
1031 VANCOUVER ST. 388-6454

WE SPECIALIZE IN LEASING
RETAIL—Pandora 7200 sq. ft.
RETAIL—Quadra 800 sq. ft.
RETAIL—Government 2600 sq. ft.
RETAIL—Douglas 2200 sq. ft.
RETAIL—Burnside 2200 sq. ft.
OFFICE—Hillside to suit
OFFICE—Fort to suit
OFFICE—Burnside to suit
OFFICE—Douglas to suit
OFFICE—Cadboro Bay 1400 sq. ft.
WHSE—Hillside 3200 sq. ft.
WHSE—N. Douglas 6500 sq. ft.
If none of the above satisfy your requirements, our other listings may.
R. I. MURPHY
B. H. DOVEY
388-6454

mann
T. L. Mann and Associates Ltd.
PRIME OFFICE SPACE
Heritage House from $160 per-month.
New office space — 1,400 sq. ft. — from $3.27 sq. ft.
Prime Douglas St. space — 4,000 sq. ft. — from $5.75 sq. ft.
Warehouse space — 1,700 sq. ft. — $3.75 sq. ft.
GERRY MARTIN
Bus. 598-5144 Res. 477-7050

Park Pacific
PROFESSIONAL OFFICE SPACE available in new five-story concrete, fully air-conditioned and carpeted building on Quadra St. near McKenzie Avenue with ample on-site parking. Architect-designed interior layout and decor. WILL CONSTRUCT INTERIOR INTERIOR PARTITIONING TO SUIT TENANT.
Park Pacific Apartments Ltd.
388-5491

BRAND NEW OFFICE SPACE
HILLSIDE AND WARK
There are just three spaces left of 1,200 sq. ft., 1,800 sq. ft. and 580 sq. ft. in this convenient location. The building has air conditioning, elevator, janitorial services, electricity and parking included in the negotiable rents. For any further information call:
WILF GEE 386-6796
Westmont Realty Ltd.
920 Hillside
386-6796

NEW WAREHOUSE FOR LEASE OR SALE
One block off Douglas Street. Areas available 2500, 3000 or 4500 sq. ft. Sprinklered, automatic levellers. For further details call: JACK MEARS 598-3321.
GROUND LEVEL OFFICE
Approx. 1000 sq sq. ft. newly carpeted, heat supplied $450 per month. Call: JACK MEARS 598-3321.
JACK MEARS
OAK BAY REALTY LTD.

PROFESSIONAL OR COMMERCIAL OFFICE SPACE TO RENT
830 PEMBROKE
—2 areas 1200 sq. ft., partitioned for doctors' offices.
—1 area 2700 sq. ft., open
829 ADMIRALS
—1 area 1375 sq. ft.
Rates from $4 sq. ft.
KILMARNOCK HOLDINGS LTD.
595-2434

Harbour Towers
AVAILABLE AUG. 1st.
Prestige Office Space
625 sq. ft. from $400
Phone HARBOUR TOWERS
385-2405

FOR RENT
Available immediately, a large fenced blacktopped area with office. Suitable for storage or sales of boats, trailer, vehicles, etc. Details from Mr. Anderson at 382-2721 or 477-4985.

ADMIRAL SQUARE
1315 Esquimalt Rd.
7,200 sq. ft. air conditioned, retail and professional office space available. Complete with wall-to-wall. Ideal location with street and mall access. For leasing information call 388-5471.

WAREHOUSE AND OFFICE SPACE
Available immediately warehouse space comprising 2,000 sq. ft. plus office area. Large overhead door and high ceiling in warehouse area. Details from Mr. Anderson at 382-2721 or 477-4985.

RENT OR SALE
Approx. 2,400 sq. ft. in new building. Divided into 3 large rooms and office with kitchen facilities. Excellent for meetings, offices or recreation, $1,200 month. 656-4619 days, or 656-4076 evenings.

BOXING CLUB HALL NOW RENTING
852 Mason-Downtown. Dances, receptions, meetings, bingos, etc. Phone 386-0723.

233 MORTGAGE LOANS and INSURANCE

WE PURCHASE MORTGAGES and agreements. If you have a Mortgage or an agreement on which you are collecting payments and would like to sell your equity for immediate cash we are able to offer competitive prices and quick decisions.

233 MORTGAGE LOANS and INSURANCE

We Specialize In FINANCING DEVELOPMENT
1st and 2nd MORTGAGE LOANS ON ACREAGE, APT. SITES Or Most Any Real Estate Holdings ANYWHERE IN B.C.
CASH VALUATIONS ON EXISTING MORTGAGES OR AGREEMENTS GIVEN WITHOUT OBLIGATION COURTESY TO FELLOW BROKERS
PHONE MR. LEN THOMAS COLLECT AT 384-7128
Douglas Hawkes Ltd.
990 Blanshard St.

1st - 2nd - 3rd MORTGAGE LOANS
NO BONUS
NO DISCOUNT
NO HIDDEN CHARGES

Examples

Borrow	Pay Monthly
$ 2,500	$ 34.23
$ 5,000	$ 68.46
$10,000	$136.91
$15,000	$205.36

15-year amort. — 5 year term
No amounts too small or too large
Interviews in privacy of your own home
Money Immediately available
W. A. (Bill) Hodgson
385-2458
EVENINGS: 385-4528
24-hour Service
Byron Price and Associates Ltd.

TRY TRUMP
We specialize in
LAND, CONSTRUCTION AND DEVELOPMENT MORTGAGES
Trump Mortgage and Development Corp.
598-3014

MORTGAGE FUNDS
24 Hour approvals
1st-2nd and 3rd. Mortgages
Short and long term
We are specialists in unconventional financing
H. HEGEN REALTY
No. 204 493 BURNSIDE EAST
MORTGAGE DEPT. PH. 388-4014

MORTGAGES
We have funds available for 1st and 2nd mortgages with flexible terms. Rates begin at 11¾%.
P. R. BROWN AND SONS LTD.
762 Fort St. 385-3435

We have lots of private funds available for Mortgages, 1sts and 2nds, at current interest rates. Please phone Mr. Eric Charman, 385-9765 (24 hr. service). Charman Pacific Realty Limited 608 Broughton Street

MORTGAGE FUNDS AVAILABLE FOR FIRST MORTGAGES AT 12%, SECOND MORTGAGES AT 15% AND INTERIM FINANCING. FOR DETAILS CONTACT MR. McKENZIE 386-7521. BOORMAN INVESTMENT CO., LTD. 1111

ALL TODAY FOR FAST, COURteous, confidential service — Don MacGillivray. Roberts Investments and Management Ltd., 702-1175 Douglas St. (Bank of Commerce Bldg.), Telephone 388-6691.

Funds available immediately for 1st and 2nd mortgages. Contact:
david burr ltd.
655 FORT ST 384-9335

234 MORTGAGES FOR SALE

18%
Secure Short Term 1st and 2nd. Interest paid monthly. Call Bob Geddes, 477-9514.
PRINCIPAL MORTGAGES LTD.
4088 Shelbourne St.
Victoria, B.C.

235 WANTED TO BORROW

FIRST MORTGAGE 30,000. AT 12 PER CENT 5 YEAR TERM.
FIRST MORTGAGE 45,000. AT 12 PER CENT 5 YEAR TERM.
FIRST MORTGAGE 100,000. AT 12 PER CENT 5 YEAR TERM
PHONE MR. McKENZIE AT 386-7521 FOR INFORMATION ON THESE AND OTHER MORTGAGE INVESTMENT OPPORTUNITIES. 386-7521 BOORMAN INVESTMENT CO. LTD. 1111 GOVERNMENT ST.

BUILDER
Requires short term funds, fully secured by mortgage. Interest 16% and up. Provision for rollover to interested investors. 386-0130.

240 BUSINESS OPPORTUNITIES

GOV'T ST. BUSINESS
This business provides a unique opportunity for an enterprising person or couple who want to be their own boss. Complete details available, and confidential showings at your convenience. $59,000. MLS.
385-7721 Dale Briggs 592-3978
Gardner Realty Ltd.

MAKE 1976 YOUR YEAR OF INdependence. Start small and grow big. Investment required. Existing locations, equipment and our expertise and association assures you success in this rapidly growing industry. Inquiries invited from throughout B.C. Call for information. Stride Industries, 604-525-2755.

WELL ESTABLISHED AND thriving business with P.O. This knitting wool and craft business is ideal for a couple. In Oak Bay, good potential and lease. Price $42,000 plus stock. Phone 592-3920 or 386-6552 F. C. Hully Real Estate, 620 View.

SEAVIEW MOTEL
with five units and house on three lots and three lots undeveloped, all with excellent view of Cowichan Bay. Water and sewer. Year-round income. Asking $165,000. Phone owner, 748-8545.

DELICATESSEN IN SHOPPING centre. Smart looking, clean, good lease. Selling for health reasons. Phone 478-5588. Write B.C. Land and Insurance, 707 Goldstream Ave., Victoria.

DELICATESSEN FOR SALE
Private, must sell. Ideal operation for couple. 595-6020 or 386-0650.

TRANSPORTATION COMPANY for sale. 749-3481 or 749-3221, Lake Cowichan.

FOR LEASE TWO BAY INdependent service station in Victoria area. Victoria Press Box 860.

244 REVENUE PROPERTY

WANT LISTINGS FOR REVENUE properties or hotels, motels, apartment or businesses.
Doug Payne — 383-4819
BOWDEN REALTY, 383-5524

244 REVENUE PROPERTY

Rockland Area 11 Suites
Designed by McLure, this imposing residence has been converted into 11 of the most tasteful suites I have seen. With an abundance of fireplaces, panelling, patios and leaded windows, every suite offers something different in design and decor. The suites are vacant, so an exciting opportunity here to use the building as a family residence, as a blend of home and suites, or as all suites. The building is situated on half an acre of beautifully manicured grounds and is offered for sale at $295,000. For appointment to view this magnificent property, please call:
David Billingham
388-6424

Fairfield Revenue
This excellent income-producing property contains one 3-bedroom suite, three 1-bedroom units and one housekeeping room. Net income over $8,000 per year. Good owner's suite or would make great triplex. Asking $83,000.
David Billingham
388-6424
BAYSHORE REALTY LTD.
1006 FORT STREET

FARMER Investments & Realty Ltd.
825 Bay Street 382-3124

7 SUITES ROCKLAND AVE $140,000 MLS
This block is one of Victoria's landmarks. There are two 2-bedroom suite, four 1-bedroom and a bachelor. Four suites have fireplcs. Stone construction. Excellent rental area. Gross revenue over $16,000. Drive by 1385 Manor Road (off Joan Cres.) and to view please call:
Jim West
382-2134 595-4094

Green Acres
3½ Percent
Exclusive Residential
HENDERSON REALTY
385-9741 (Anytime)

DUPLEX SIDNEY
Very brigh side-by-side — each suite has 3 bedrooms, family sized living room, dining room, and full basement. Quiet corner landscaped lot. Convenient to ferries, marinas, parks, beaches. Asking $78,900.
BILL McCARTER BOB GIBSON
592-3970 658-5153

EXECUTIVE STRATA DUPLEX BUILT TO 4-PLEX PLAN
This 2 yr. old duplex has over 2,000 sq. ft. of available floor area on each side. Situated on quiet cul-de-sac on 11,000 sq. ft. lot. Live-in one half, rent half out. Top quality finish. Priced at $159,900. Firm $25,000 down will handle. To view call:
SHANE BEFURT
386-8871 388-6275 PAGE 574
STANELAND JOHNSON
384-0994
NEWSTEAD REALTY LTD.
3200 QUADRA ST.

BB BROWN BROS. ON BLANSHARD
"People Helping People"
JUBILEE
3 Revenue suites plus large deluxe owner's suite. Superb quality interior. Must be seen inside. First time a
GEOFF SINGLETON
592-1429 or 385-8771 (anytime)

8 SUITER PLUS
A separate grocery store leased out on a 2-year term, all suites are 2 bedroom, rented at $200 each. Due for increase Nov. 1st. Building of cement block construction, stucco exterior, 2½-years-old, showing good net return on an asking price of $210,000. MLS 17655. Call anytime. Attractive A-S available at 12 per cent.
DON HAMILTON
386-2911 or 478-3552
Homefinders, Wall and Redekop

Revenue Property
Completely furnished rooming house in Sidney including all appliances. Eight rooms all rented and showing a good return. Large kitchen which is shared by all tenants. H.W. heat, full basement, lots of storage, laundry room, plenty of parking space. Income and expense sheet on request. Asking $89,500.
477-1841 RUTH STIRLING 385-4223
BLOCK BROS. REALTY LTD.

TRIPLEX
All on separate meters and separate H.W. tanks, 2-bedroom main suite features LR with fireplace, separate formal DR and part basement. Two 1-bedroom suites totally self-contained. Easy-care landscaped lot. Total building used for family use so set your own rents. New, Excusive Listing and priced at $75,900.
385-7721 Kent Macleod 595-4273
GARDNER REALTY LTD.

APARTMENT SITE 27,550 SQ. FT.
Plans, permits all ready to go, financing approved for a 25 unit townhouse complex. What offers on asking price of $250,000. For further information or plans, etc., please call:
477-1841 RENE BOURDIN 642-4150
BLOCK BROS. REALTY LTD.

SICK OF MAINTENANCE?
Front to Back self-contained suites. New foundation, roof, wiring, plumbing all within last 2 yrs. Newly renovated and landscaped. Ideal rental location. Front suite $350, back $210. Priced to sell at $56,900.
385-7721 Kent Macleod 595-4273
GARDNER REALTY LTD.

FAIRFIELD
10 rental units — 8 fully finished housekeeping rooms, including stoves and fridges, plus 2 self-contained suites. Well maintained building. Price $115,000. Financing available. Call:
Donna Valikoski Mary McGuire
385-8784 24 hrs. 479-7668
DOUGLAS REALTY LTD.

SIDE-BY-SIDE DUPLEX, THREE BEDROOMS and rumpus room one side and brand new 2-bdrm. suite on the other. Appliances included. All trades considered. 1323-25 HAULTAIN ST. $87,500. Call JIM RANSON of Westgate Rlty., 388-9941, 479-5910. ML 18088.

28 SUITES
Modern apartment block only 7 yrs. old. Large mortgage can be assumed. Asking $460,000. For more information call:
385-7721 Bill Weiss 598-8443
GARDNER REALTY LTD.

APARTMENT BLOCK 6 UNITS, Esquimalt-Victoria area. 477-9180 or 385-2070.

244 REVENUE PROPERTY

WILL TRADE
EARN $40,000
All new building and equipment in December. Engineered for maximum output with minimum steps. This food take-out has one of the finest locations you could imagine. Right on the busiest shopping centre in the whole area. Owner has other commitments and must sell. Proven statements and the projection for the balance of the year, show an earning potential of $40,000. Cost of building equipment, outdoor sign and lighting and setting up costs was over $50,000. Land lease has nearly ten years to go. Asking $79,000, and well worth it. Will look at all types of trade. MLS. Call:
FRANK WILLS at 598-3344.
JACK MEARS
OAK BAY REALTY LTD.

JUBILEE AREA SIDE x SIDE $67,900
1763 and 1765 Bay Street. 693 sq. ft. each side. Not a conversion. Lot size 75x130. 2 bedrooms each side, living rooms have hardwood floors, owner's side has fireplace. Separage garage at back. Hot water heating. Clear title so can either be bought for cash or financed with a low down payment on approved credit.
Bill Westcott
385-7761 (24 hrs.) 477-5402 Res.
D. F. HANLEY AGENCIES LTD.

BOAT REPAIR and MARINA
Terrific potential here for the right person. Consists of 100 ft. waterfront; 25x60 ft. cement block quipped shop; separate residence or show room; horizontal ways; and 200 ft. of floats. Owner will carry financing to qualified purchaser at 12½ per cent interest. ALL offers invited on price of 165,000.
Shirley Mollberg
386-2911 or 478-5327
Homefinders, Wall and Redekop

MILL BAY DUPLEX—$75,500
Here's your chance. This 1½-year-old duplex is on over 1 acre of treed seclusion in a nice quiet area of Mill Bay. 3 bedrooms each side, plus full above-ground basement for easy further development. Present revenue $680 per month and can be increased. Call me, DOUG POWELL, or your favorite realtor on this MLS. At this price it won't last long. 386-2911 or 388-7642.
Homefinders, Wall and Redekop

ESQUIMALT DUPLEX, $74,900
Very roomy 2 or 3-bedroom unit for owner plus rented second unit. Excellent condition throughout. Parking for five vehicles. Quick possession. Trades considered. Call GEORGE WALL 386-2955 or 477-0548. Century 21, Mayfair Realty.

Texaco Canada Ltd. Has For Lease
Bay — High Volumn Service Station in excellent Victoria location. Contact Don Brown 382-3214; after p.m., 477-1461.

OPPORTUNITY
In the home improvement field. Gross sales $250,000. per annum, net income $40,000 per annum. Required investment approx. 10,000. Replies Victoria Press Box 6.

APARTMENT BLOCK
520 Rithet St.
6-yr.-old block. 11 2-bdrm, 17 1-bdrm and 8 bachelor suites. Elevator, balconies. Drive by if interested. Call my agent for financial statement. Full Price $615,000.
385-7721 Harold Ware 598-4358
GARDNER REALTY LTD.

SxS DUPLEX
See South Oak Bay Duplex under our main Column. Castle Properties or Call Hazel Campbell 386-6164 or 592-0632 for information.
CASTLE PROPERTIES LTD.

SELL IT
THROUGH
CLASSIFIED

247 COMMERCIAL OR INDUSTRIAL PROPERTIES

517' FRONTAGE
COLWOOD STRIP
WATERFRONT
Probably the finest land assembly for maximum exposure on the new commercial strip developing up to Colwood Corners. One parcel is 2.53 ace., the other 1.88 ac. Resubdividable. Presently operated as motels with $70,000 rentals. Still some terminal depreciation. Owners will also land lease for 20 years. What a spot for a small shopping centre. Owners will trade clear title for apartment block equities or commercial buildings downtown. MLS No. 18618 or 18619. Will grant 6 months for zoning requirements if needed. Asking $4.75 sq. ft. Call: FRANK WILLS at 598-3344.
JACK MEARS
OAK BAY REALTY LTD.

PRIME AREA INDUSTRIAL
Almost 4 acres, hurry for this one! On sewer, power and water (subject to completion of subdivision). Only $350,000. In Sidney. MLS.
MABEL CRACK
385-7761 (24 HRS.) 658-8594 RES.
D. F. HANLEY AGENCIES LTD.

LAND FOR DEVELOPMENT
1. OAK STREET — with some access to Douglas St. Via Audley, 265 ft. frontage x 165 ft. depth, about 1 acre in all. Zoned CS-1. Asking $315,000 with good terms to approved purchaser.
2. HILLSIDE AVENUE—close to Sears, prospective apartment development site consisting of 5 lots with 250 ft. total frontage x 157 ft. average depth. Asking $350,000 with terms.
HAROLD GROOS 385-9765
CHARMAN PACIFIC REALTY

Western HOMES Ltd.
ABSOLUTE URGENT NEED FOR immediate cash deal. $110,000 will take 11,300 sq. ft. of land including revenue home on Cloverdale off Douglas. Owner dropping over $40,000 for quick, urgent sale. Call Ken Jensen at 386-3494 or 592-9079.

WAREHOUSE
1,900 sq. ft. plus 700 sq. ft. mezzanine. Light industrial zoning. 17-ft. ceiling. 10x12 roll-up door. 2-pce. bath. Loading zone and additional parking. Price $62,500. MLS.
Cliff Halayko
385-7761 (24 hrs.) 479-8390 Res.
D. F. HANLEY AGENCIES LTD.

R3 ZONED
Approx. 26,000 sq. ft. of R3 property at under $10.00 per square foot. Presently has two good homes and a four-plex on it. Call GEORGE WALL 386-2955 or 477-0548.

PART COMMERCIAL, PART residential with small home, over 26,000 sq. ft. in Central Saanich, on water, approved sewer, spring, cash or trade. 656-4745.

$3.00 PER SQUARE FOOT, 48,430 feet, industrial zoned, Keating area. 384-0222.

INDUSTRIAL LAND IN SIDNEY, 200 sq. ft. and up, easy financing available. 652-3229 or 385-9270.

247 COMMERCIAL OR PROPERTIES INDUSTRIAL

REALSPAN PROPERTIES LTD.
1031 VANCOUVER ST. 388-6454

3.5 + 5.8 ACRES ROYAL OAK
In the heart of the proposed new industrial park. Buy one or both properties. Excellent investment in your company's future.

COMMERCIAL CENTRAL SAANICH
Over ½ acre of land at key intersection. Ready for immediate development. Priced at $115,000.

PARKSVILLE 1.62 ACRES
A lovely treed lot close to the beach on Temple St., 183 ft. frontage, will have sewer within 9 months. A good vacation, retirement or investment property. $27,000.

PARKSVILLE APARTMENT ZONED AVAILABLE NOW
All services on site. Good location. For further information re location, price etc. phone:
R. I. MURPHY
388-6454 592-7250

SEASPRAY PROPERTIES LTD./REALTORS
727G — Johnson St.

INVESTMENT PROPERTIES
NEW APARTMENTS
18-Ste. and Comm., $535,000.
30-Ste. and Comm., $950,000.
34-Ste. and Comm., $1,150,000.

WAREHOUSES
DAVID ST. — One only, 2000 sq. ft. deluxe business location. Ideal for the owner-operator. Only 10% down to qualified purchaser, $80,000.
CECEILA — 6,000 sq. ft. of deluxe showroom or warehouse space. 600 sq. ft. finished office. Ideal distribution point, $175,000.

ZONED C1N
Excellent development site in rapidly growing Hillside area. Tremendous potential. Only $85,000.
For further information contact:
386-3124 J. COLWELL 479-4670
386-3124 R. D. LAW 478-9474

mann
T. L. Mann and Associates Ltd.
9,900 SQ. FT. LT. INDUSTRIAL LOT
Excellent location in city. Ideal for retail, wholesale and warehouse. Heavy traffic. List price $110,000. MLS.

ESQUIMALT INDUSTRIAL PROPERTY $6.75 P.S.F.
10,300 sq. ft. lot plus excellent home, ideal for office and storage, or live in and operate your business. Asking $69,500 and reasonable offers considered. MLS 17803. CALL
KEN MANN
598-5144

Green Acres
3½ Percent
Exclusive Residential
HENDERSON REALTY LTD
385-9741 (Anytime)

INDUSTRIAL ACREAGE
$3.30 per foot, up to 4 acres for sale Keating X rd., area. Can be divided to suit purchaser. Excellent value.
479-3849 BOB HUDSON 385-9741

DEVELOPERS LOOK
Many commercial and limited light industrial properties for sale in the downtown area. Too many to list. All new listings large and small parcels. Don't wait to call. These won't last.
WAYNE BUTTERFIELD, Res. 385-0858 or GRAHAM IRELAND, Res. 595-8845, or RITHET AGENCIES LIMITED, 382-4251 anytime.

STRATA TITLE 2727 QUADRA
Ideal for business and office accommodation. Priced at $52,000 to $63,000 for 1100 to 1296 sq. ft. Air conditioning for year-round comfort, double tinted windows, off-street parking. Low down payment. WHY PAY RENT?
388-4271 JOE MANTON 382-5211
J. H. WHITTOME and CO. LTD.

WHOLESALE WAREHOUSE ZONED
15,000 sq. ft. of CS-6 zoned property. Ideal for warehouse, office accommodation. Three houses on property. Rental revenue $12,720 per annum. Property adjoins proposed Blanshard Street extension. Priced at $154,900.00.
385-7721 Kent Macleod 595-4273
GARDNER REALTY LTD.

WAREHOUSE
734 ALDEBURY
16 rentals, 22,425 sq. ft. of property showing a good return. Drive by if interested, and call for a financial statement at our office. Full price $326,000. Call:
385-7721 Harold Ware 598-4358
GARDNER REALTY LTD.

LIGHT INDUSTRY ZONE. 6-year-old concrete block building. 3780 square feet, main floor, plus two 2-bedroom apartments above. About 6 blocks from City Hall. Sale by owner for $149,000. 384-3952 or 592-9467.

FOR RENT
Available immediately, a large fenced blacktopped area with office. Suitable for storage or sales of boats, trailer, vehicles, etc. Details from Mr. Anderson at 382-6042.

BUILDING KNOWN AS NANAIMO Yacht Club House to be removed from site for cost of removal. For details contact Secretary, P.O. Bx 422, Nanaimo. 754-7011.

250 HOUSES FOR SALE

Green Acres

3½%
EXCLUSIVE RESIDENTIAL
HENDERSON REALTY
385-9741 (Anytime)

OPEN HOUSE THURS., FRI. 2-4:30
4076 CEDAR HILL X ROAD
Very attractive 3-bedroom split-level home. Nicely finished family room with bar and 4th bedroom on lower level. Sliding glass doors to secluded patio with concrete, heated, filtered swimming pool. Professionally landscaped, fenced yard. Excellent value at $74,900. MLS 18648. Call:
RANDY COLBERT
479-5932 or 385-9741

OPEN HOUSE 1-5 FRI. and SAT.
3948 LEXINGTON
See this executive family style home, completely finished on two levels, four bedrooms, two fireplaces, extra car port in the rear, etc. Asking $98,900. Call now.
MAC McCORMACK 492-6214
CHARLIE ARNOLD 592-6454

HI QUADRA $49,900
Yes, a townhouse in a dandy location and for this easy price you get over 1600 sq. ft. of finished area on two levels — 3 bedrooms — 1½ baths — Living Rm., Massive Fireplace — dining rm. — kitchen and den. Lots of storage space and being an end unit lge. fenced yard. This is value.
385-9741 STAN TRONT 477-2829

TERRIFIC FAMILY HOME BRENTWOOD
Unique plan consisting of charming 15.6x14 living room with stone fireplace. In-line 10x11.6 dining room, well-planned family kitchen with sliding glass doors to wrap-around covered sundeck, 3 good-sized bedrooms, 4-pce. bath. Downstairs is a panelled family room with brick fireplace. Also a bedroom and four-pce. bath. Landscaped 84x100 lot. Asking $68,900.
BILL McCARTER BOB GIBSON
592-3970 658-5153

SIDNEY STARTER
An excellent home for beginner or retired couple. 2 bedrooms — 11x18 living room — large kitchen with eating area and laundry opens onto a spacious and private sundeck. Full basement. Grounds nicely landscaped, 89x160 lot. Subdivision possibility later. Priced to sell at $59,900.

GORDON HEAD POPULAR HILLCREST AREA MOVE IN
3 distinctive new homes built by quality builder. All have professionally finished basements, providing over 2,500 sq. ft. of living area. Landscaped. All homes feature 3-pce. ensuites off the master bedrooms and specially designed fireplaces. Call to see the many quality extras in these super homes. Priced $79,250 to $86,250.

CEDAR GLEN AREA
Super new home in a delightful treed setting. Tudor exterior, shake roof. Living room is 15x19.6. Bright 17x12 dining room with sliding doors to secluded sundeck. The kitchen is a dream with back door access. Master bedroom has 3-pce. ensuite. Two more bedrooms. Full basement studded for further development. Double panel windows. Quality carpets throughout. Asking $89,500.
BILL McCARTER BOB GIBSON
592-3970 658-5153

$7,000 DOWN
Brand new, three-bedroom, tudor style on nicely treed lot in Brentwood. Full bsmt., double carport extra large sundeck. 90% FINANCING on this home to end price of $69,900. Vendors will carry 2nd mortge. at 10¾% with repayment terms to suit purchasers budget. H. Golby, 592-6730. O. White, 592-7220.

CONVENIENCE
Immaculate 3-bedroom home at a realistic price. Near Hillside shopping and Oaklands School. Cozy living room with fireplace, 11x12 dining room, cabinet electric kitchen. Two bedrms. on main, one up plus a family room; Full basement, 60x100 lot. Asking $57,500.
BILL McCARTER BOB GIBSON
592-3970 658-5153

SUNNY BRENTWOOD
This immaculate 1-year-old home has 2 bedrooms on the main floor plus a super 17x10 bedroom down. Bright kitchen has large dining area. Carpeted living room 16x8x13.6. Lovely landscaped lot, quiet cul-de-sac. Asking $61,900. Excellent financing.
BILL McCARTER BOB GIBSON
592-3970 658-5153

SPECTACULAR GORDON HEAD VIEWS
A delightful 3-bedroom home set on large lot taking advantage of the panoramic sea views. Living room is 17.6x15.5 with fireplace, separate dining room, large bright kitchen. Views from all bedrooms in bedroom wing, 4th bedroom in full bsmt. A bargain at $79,900.
BILL McCARTER BOB GIBSON
592-3970 658-5153

CLEAN AS A WHISTLE $48,900
Professionally decorated throughout. Floor to ceiling rock fireplace. Large kitchen with eating area, separate garage and workshop. Nice sundeck. This 2-bedroom bungalow is a must to see. To view or for further information call:
479-3849 BUD HUDSON 385-9741

COUNTRY PARADISE
4911 WEST SAANICH RD.
1700 sq. ft., 4-bdrm., home plus full basement with extra plumbing. 1.25 acres, 25x25 new 3-stall barn, new steel-post fencing. Double carport and extras. Price $89,000.
KEN IVERSEN 477-5641

SIDNEY TOP VALUE
For only $52,900 here is an 8 year old 3 bedroom home. Full basement with nicely finished bedroom or family room. Fenced back yard. Quiet no through street. Close to all amenities. Drive by 2143 Malaview. MLS. For further details or to view call:
RANDY COLBERT
479-5932 or 385-9741

HIGH QUADRA CHARACTER HOME
Large completely renovated in very good taste. Close to everything and offers everything. It is a legal duplex and can be used as such if desired. A tour inside is a must to appreciate asking price of $79,900.
479-3849 BUD HUDSON 385-9741

PRICE SLASHED TO $49,900 DANDY 2-BDRM. NEAR SAXE POINT
Two bedroom, full basement, drive in garage, bungalow with nice fenced yard and bus at door. Four appliances included. MLS 18488.
479-3849 BUD HUDSON 385-9741

250 HOUSES FOR SALE

Green Acres

3½%
EXCLUSIVE RESIDENTIAL
HENDERSON REALTY
385-9741 (anytime)

A REAL GEM
OAK BAY BORDER
This extremely well cared for home is going to sell fast. Living room, dining room, fireplace, 2 bedrooms. Well decorated. New modern bathroom, kitchen and new roof. Lovely small garden with open park area at rear. Hurry and call.
479-3849 BUD HUDSON 395-9741

861 BRETT AVE. POTENTIAL
2 bedrooms with a view make an offer on $49,900.
DAVE RANSON
479-4997 or 385-9741

DESIRABLE MT. TOLMIE SLOPE
Very nice 10 year new home in good area. 4 bedrooms, 1½ baths, private yard with garden and 9 fruit trees. Recently redecorated inside and out. Asking $64,500. MLS.
479-3849 BUD HUDSON 385-9741

EXECUTIVE RESIDENCE
Over 3000 sq. ft. of professionally finished luxury living. 5 bedrooms, family room, rec. room, two floor to ceiling rock fireplaces and much, much more. Solid value at asking price of $119,900. To view or for further information call:
479-3849 BUD HUDSON 385-9741

COLWOOD
Upstairs there are three bedrooms, living room, dining room, kitchen and bath, and downstairs there is a complete two-bedroom suite and outside a two-car carport and a good sized lot. What do you want for only $69,900? To view just call:
CHARLIE ARNOLD or MAC McCORMACK
592-6454 592-6214

NEW LISTING MARIGOLD
Immaculate inside and out, 3 bedrooms, 3 yrs. young, located in area with new homes and trees. Be sure to see this home and you won't be sorry. Asking $64,900. To view call:
JACK PARKER 385-9741

JAMES BAY $42,500
This 2 bedroom — 4 room bungalow could be your retirement or starter home. New roof, gutters and windows. Stucco exterior. For further particulars call me now. MLS No. 18112.
592-1908 JOHN LUKAZ 385-9741

111 HOMER RD.
This delightful 3 bedrm., full basement home is located on a large, quiet lot in a nice area, close to town. Large rec room with 3 pc. bath, plus wired outside garage. Well maintained and well priced at $57,900.
DAVE RANSON 479-4997

PERFECT FAMILY HOME
Located in the Cedarcrest area of Colwood. Treed secluded backyard. Extra paved parking. Protected sundeck. Inside is 1650 sq. ft. of happy family living. Main floor has charming 17x15 living room with white brick fireplace and feature wall. Dining room is 9'6x9'6. Lots of cabinets in the 9x13 kitchen. Three bedrooms, 1½ baths. Down is a well finished family room with Franklin stove, 4th bedroom, 4 piece bath, partly finished rec room utility and work shop. A good buy at $69,900.
BILL McCARTER BOB GIBSON
592-3970 592-3970

PRICED TO SELL
Fairfield one block from Beacon Hill Park. Large older 3 bedroom home. Just redecorated. Full basement could easily be duplexed. Asking $55,900.
HOWARD TOMLIN 477-1327

SPARKLING WHITE
Attractive home in meticulous condition on landscaped lot 52x200. Handy to bus, shopping and schools. A 2-bedroom home with a 3rd in basement. Living room 14x16 with fireplace. 7x8 dining room, nice cabinet electric kitchen. Full high basement with 15x12 family room. Large separate garage and storage. Owners transferred to Mainland, must sell quickly — priced to sell at $59,900. Call anytime 385-9741 or:
BILL McCARTER BOB GIBSON
592-3970 658-5153

SPOTLESS OAK BAY BORDER
Move right into this immaculate 3 bedroom easy to keep home. Bright living room with corner fireplace, convenient dining room, complete compact kitchen. Finished rec. room in full basement, plus workshop and fenced backyard. Asking only $62,500.
BOB GIBSON BILL McCARTER
658-5153 592-3970

JUBILEE $47,900
Excellent accommodation for the 'starter family'. 1200 sq. ft. consisting of in-line living room and dining room, 3 good size bedrooms, large bright family kitchen. W-W throughout. Fenced back yard. Immediate possession. Try your offer. MLS Call:
RANDY COLBERT
479-5932 or 385-9741

BEAUTIFUL BRENTWOOD
Only $49,500 with $2000 down, could purchase this new 1,290 sq. ft semi-detached home. Large living room with fireplace, dining room, kitchen. 3 large Bedrooms, 1½ bathrooms, and wall to wall throughout. 12,000 sq. ft. lot.
FRED SUTTON HOWARD TOMLIN
652-1857 477-1327

DEEP COVE $68,900
Enjoy 1,200 sq. ft. of family living in this 3-bedroom home on a ½ acre of beautifully landscaped property. Situated on Madrona Drive. Good view of Saanich Inlet. Home is in immaculate condition. Good financing available. Call me now to view.
JOHN LUKAZ 592-1908

OPEN HOUSE THURS. and FRI. 7-9 P.M.
1760 McKENZIE AVE.
(Between Shelbourne and UVic)
$49,900
3 bedroom, strata title ½ duplex. Full basement, 1½ baths. Recreation room and 4th bedroom roughed-in. Deep lot with garden area.
For Sale by Owner
FIRESIDE HOLDINGS LTD.
478-9475

LOVELY SEAVIEW
3-4 bedroom home. $81,900 firm, terms. Aug. only. 479-7571.

COTTAGES WITH EXCELLENT access to 500' of safe sandy beach. Priced from $15,000 to $30,000. Up to 90 per cent financing at 12 per cent interest. Mountain View Resort, Shawnigan Lake. 112-743-5937.

CHAMPION REALTY LTD.
for Appraisals and Consultation.
813 Fort St. 388-4477

3-BEDROOM HOME IN GORGE district. A good buy at $45,500. 382-2695.

250 HOUSES FOR SALE

GARDNER REALTY Ltd.
899 FORT ST.

GORGEOUS GORGE
Attractive 2-bdrm., full basement home, features new hardwood floors throughout, L.R. with F.P., separate D.R. and maple counter tops in modern kitchen. Good yard with greenhouse. Priced to sell at $54,900. MLS.
385-7721 DALE BRIGGS 592-3978

66x239' LOT ONLY $59,950
This family home is located in a quiet area. The inside has been completely remodelled, and decorated. The main floor consists of large entrance hall, living room with rustic F.P., and lead windows, dining room, modern kitchen, cosy family room, 2-pce. bathroom and sundeck. An open stairway leads to the 3-bedrooms and a 4-pce bathroom upstairs. There is a spare bdrm in full basement. You will like the large garden with numerous fruit trees, berries and planted vegetable garden, ready for you to pick. Call:
385-7721 Bill Weiss 598-8443

RETIREMENT COTTAGE
Seclusion
—all gardens mature shrubery
—beautifully landscaped
—100 ft. frontage
Home
—neat as a pin
—2-br. no step
Facilities
—C.P. and 24X16 new garage and workshop
—Loads of storage
—16X12 covered patio
Character
—floor to ceiling corner windows in L.R.
—Post and Beam Construction
Bonus
—only $57,500. Call me now for this new exclusive listing.
385-7721 Kent Macleod 595-4273

UPLANDS QUALITY
This beautiful Uplands character home has been maintained in new condition and is being offered for only the second time since its completion in 1935. Main floor provides facilities for gracious entertaining with large L.R. with F.P., separate D.R., den with F.P. and 2-pce. bath. Up the open staircase to 3 large bedrooms and 4-pce. bath. Storage and laundry facilities in basement and hot water heat throughout. The yard is beautifully landscaped with underground sprinklers in front. An exclusive listing in an exclusive location at $160,000.
385-7721 Dale Briggs 592-3978

FAIRFIELD DELIGHT
This older full basement (low ceiling) home features new wall-to-wall carpets, dining room with FP, 2 bdrms, and is right next door to a beautiful playground park. A fine starter home for a young family at $54,900 MLS.
385-7721 Dale Briggs 592-3978

CRAIGDARROCH TUDOR
This beautiful older home must be seen to be appreciated — consists of massive L.R. with granite F.P., in-line D.R., modern kitchen with eating area, 1 bdrm. on main and 4 bdrms. and 2 bathrooms upstairs. Leaded windows throughout and hot water heating add to the style and charm of this home. Basement has laundry room, playroom and lots of storage room. — $89,000. M.L.S.
385-7721 Dale Briggs 592-3978
385-7721 Cliff Salmond 477-3626

OAK BAY BORDER
This 2-year-old home is situated one block from O.B. Ave. House is designed to capture all the sunlight. Stairwell with wrought iron railings and gate, is dramatically accented by 10 ft. high window. 3 bdrms. on main. 1½ baths plus another roughed in. Sliding glass doors to sundeck from bdrm. or den. Another room roughed in down. Family room off kitchen. 8 ft. basement ideal for huge rec. room or in-law suite. Some 10 per cent financing available. MLS. $64,500.
385-7721 Kent Macleod 595-4273

OAK BAY SAMUEL MACLURE SEAVIEW
This charming character home built high on the Gonzales hill by Samuel MacLure must be seen by those discriminating buyers seeking something out of the commonplace. Main floor features beautiful living room and separate dining room, both with fireplaces, modern kitchen, 4-pce. bath, master bedroom and quaint en-suite, plus study and adjoining library. Upstairs features two more good bedrooms and a sun room providing captivating views of the Straits. Offered only once in a lifetime at $110,000. MLS. No. 16868.
385-7721 Dale Briggs 592-3978

Century 21 REAL ESTATE
J. D. BOSDET LTD.
120 - 727 JOHNSON 386-3128

BRENTWOOD BAY $59,900
Excellent opportunity. New 3-bedroom home with full bsmt, fireplace. High quality construction, carpeting, cabinets. Good sized lot at the end of a cul-de-sac in a small, quiet subdivision. Three blocks to shopping, elem. school and post office. 20 minutes to downtown. Al Treiford, 386-3128 (24 hrs.), Res. 652-3717.

UNIVERSITY
Located in Oak Bay. Owner moving out of town. Large family home. Could be 5 Bedrooms, 1½ Bathrooms, 2 Fireplaces. MLS 17303 Vendor anxious. Make an offer on $83,900.

ROLSTON HEIGHTS
Fantastic location. Large lot. Deluxe 2 Bedroom. Plus finished basement. Quality W-W carpet. Kitchen of teak cabinets. Built in range. MLS 18235. Asking $62,500. Owners have purchased.

NEW LISTING
Less than 1 year old over looking Swan Lake 2 Bedrooms. In line living and dining rooms. W-W carpet. Sundeck, 1080 sq. ft. Owners transferred. New MLS 18888—Price $54,500.
Call:
Alice Moore 592-4529
Ed Kraft 652-3676

FOUR BEDROOM MODERN home with basement suite. University area, open on Sat. 10-6. 3944 Ansell Road.

250 HOUSES FOR SALE

A. E. LePAGE
WESTERN LTD · REALTOR
1395 HILLSIDE
386-6331
NOW OPEN 'TILL 9 P.M.

LANGFORD
$49,900 EACH SIDE
OPEN HOUSE—MLS
SAT. 2-5 P.M.
413 or 415 ATKINS RD.
—Brand new.
—3 bedrooms.
—Wall to Wall throughout.
—Fireplace in living room.
—Full low basement.
—Strata Title duplex.
386-6331 BRENDA ELLIS 383-0463

931 INVERNESS
—$54,900
—OPEN HOUSE
—SAT. 1:30-4:30 P.M.
—2 bedrooms.
—Expertly renovated.
—Full low basement.
—Fireplace in living room.
—MUST SEE INSIDE.
—MLS
386-6331 JOHN HICKS

UPLANDS BORDER
$64,900
—2 bedrooms.
—Bright Kitchen.
—Lovely landscaped lot.
—Studio shed or work shed in back.
—Beautiful quiet location.
—Excellent retirement home.
386-6331 DENNIS FERRILL 478-6140

LANGFORD
2851 RITA ROAD
OPEN HOUSE
SAT. 2-4 P.M.
—2 bedrooms on main, one down.
—Good sized lot.
—Fireplace.
—New plumbing in bathroom and kitchen.
—$47,900
386-6331 DENNIS FERRILL 478-6140

OAK BAY NORTH
$79,900
—Character home.
—4 bedrooms.
—Separate dining room
—Basement-Garage.
—Vacant — Must be sold. MLS
386-6331 LINDA PAGE 384-3002

GLEN LAKE $59,900
—6 rooms, 3 bedrooms.
—Antique brick fireplace.
—Plenty of cupboard and closet space.
—Ensuite plumbing — His and Her closets.
—Large treed lot and fenced yard.
—Sundeck with sliding glass doors.
—Close to schools, daycare, etc.
—MLS
386-6331 FRED DIELEMAN 478-8118

ESQUIMALT
$54,900
—Immaculate condition throughout.
—Beautiful landscaped lot.
—Open fireplace in living room.
—Large rec room in basement.
—Good sized kitchen.
—Aluminum windows throughout.
—Attached garage.
—Two bedrooms on main floor.
386-6331 FRED DIELEMAN 478-8118
386-6331 DENNIS FERRILL 478-6140

TOWN N- COUNTRY
$48,900
—Ideal retirement or starter home.
—50x141 treed lot.
—Quiet location-mountain view.
—4 rooms, 2 bedrooms.
—Immediate occupancy.
—Full basement-Stucco exterior.
386-6331 FRED DIELEMAN 478-8118

$48,900 LANGFORD
—1000 square feet of living space.
—Attached garage.
—60x120 foot fenced yard.
—Neat and clean.
—16 years old.
—Quiet, convenient location.
—Antique brick fireplace.
—5 rooms, 3 bedrooms, carpeted.
386-6331 FRED DIELEMAN 478-8118
386-6331 JEFF POLLITT 478-9886

FAIRFIELD
$53,900
1452 THURLOW
—OPEN HOUSE
—SAT. 1-3:00 P.M.
—2 bedroom bungalow.
—Part basement.
—Attached garage.
—Thermopane windows.
—Large first mortgage.
—Close to park and schools.
—New MLS
PAUL SMITH ROY NIELSEN
383-6905 386-9046

OAKLANDS
$46,900
—Cozy livig room with brick fireplace.
—Two bedrooms; separate laundry area.
—No steps; separate 17x22' garage.
—Excellent condition; beautifully landscaped.
386-6331 JEFF POLLITT 478-8118

SOUTH OAK BAY
$66,600
—Two bedroom bungalow; shake roof.
—Separate formal dining room.
—Brick fireplace.
—Separate garage.
386-6331 JEFF POLLITT 478-9886

2517 GRAHAM ST.
$58,500
—Two storey, four bedroom family home.
—Separate formal dining room.
—New Kenitex exterior and new roof.
—Front veranda; sundeck in rear.
—Well maintained interior.
386-6331 JEFF POLLITT 478-9886

PLAYFARE PROPERTIES
We have 6 beautiful properties to offer without Real Estate commissions. All properties are brand new and are ready for immediate possession. Drive by at your leisure and then call us for a personal and friendly showing.
7985 Larkvale Road
$69,500.00-$24,500.00 dwn.
7986 Galbraith Cres.
$69,800.00-$23,300.00 dwn.
7992 Galbraith Cres.
$58,900.00-$22,900.00 dwn.
7989 Galbraith Cres.
$68,900.00-$22,900.00 dwn.
931 Nicholson St.
$74,900.00-$24,900.00 dwn.
4343 Ridgewood Cres.
$74,900.00-$24,900.00 dwn.
The P.I.T. on these properties is approximately $530.00 per month and vendor will carry part of the down payment if required.
Please call Chris Grant, 382-2578 after 6
PLAYFARE PROPERTIES LTD.

GLANFORD AREA $60,500
Large quality built 4 bedroom home. Hardwood floors, full high basement with den, treed lot with garden. Offers 535 Agnus St. 479-3134.

BY OWNER
Modern 3 bedroom home. Good location, asking $54,900. OR WILL RENT with option to buy. See 3139 SOMERSET, SAT. 2-4 p.m. or view anytime by calling 384-9424.

NEW BUY BUILDER
644 Griffiths to view phone 479-8403 we think you will like this little house. Price is right. Open this weekend.

DREAM COTTAGE
Modern ranch style 2 bedrmm, no step, clear title. Only $45,900. Terms arranged. Call Helen at 479-1479 or
BOWDEN REALTY, 383-5524

250 HOUSES FOR SALE

mann
T. L. Mann and Associates Ltd.

PEACE AND QUIET!
Listen to Leeds Place subdivision, it's quiet and only 7 minutes from downtown Victoria. Our new subdivision has 36 quality homes with 3 bedrooms and full basements on landscaped lots. Quiet no-thru streets, park and trees. Full financing available to qualified purchasers. Priced from $64,500. Open weekdays 7-9 p.m., Saturdays 12-5 p.m. Off Lodge Ave., between Saanich Rd. and Quadra St.
Office 598-5144

OPEN HOUSE SAT., 1-4
630 SEDGER RD.
(NEAR FOREST RESEARCH LAB)
FAMILY HOME FAMILY AREA
Here it is at last. A roomy 18-year-old home on a 10,000 sq. ft. lot, close to shopping, bus and schools, with views of the city, and only 10 minutes from downtown. Large living room with fireplace, separate dining room, kitchen with eating area and lots of cabinets. Bedrooms — 3 on main floor and 1 downstairs. Basement with family room, utility-storage-work room, and drive-in garage. Extra carport for car or boat. Fresh paint, wall to wall carpet, and in clean condition. Don't miss this one at only $69,500. New MLS.
KEN MANN
Bus. 598-5144 Res. 477-6773

OPEN HOUSE
FRIDAY, 7-9 P.M.
SAT., 1-5 P.M.
3048 MILGROVE
YOU MUST BE KIDDING! $43,500
and you even get fridge, stove, washer, and dryer! This is a small but very clean bungalow. 2 bedrooms, bright kitchen and living room with fireplace. Well-kept yard with new fencing, fruit trees and garden at rear. See it and believe it.
LORNE PEASLAND
Bus. 598-5144 Res. 384-9515

$28,500!!
An old Fernwood gem with living and dining rooms, 3 pce. bath, ktch. and 3 bedrooms. Not bad inside but could use a face-lift. Irregular shaped lot. Duplex zoned. Good holding property. Presently rented for $195.00 per month, financing available. Very possible to build a new house toward rear of lot. Drive by 2014 Fernwood. New MLS.
KEN MANN
Bus. 598-5144 Res. 477-6773

BIG FAMILY HOME $49,900
Are you searching for:
—A quality renovated home at a reasonable price.
—3 large bedrooms.
—Living and dining rooms
—Bright, modern kitchen and eating area.
—Full basement
—Garage-workshop
—Extra parking
—Room for gardens
—Close to schools and bus
—Duplex zoning.
The owners have purchased, giving you this rare opportunity to acquire a lot of house if you've got at least $5,000 down payment and an average income. Call us now for more details. MLS.
STAN PELLAND 598-5427
KEN MANN 477-6773
OFFICE 598-5144

RITHET'S
for
Real Estate
Insurance
Appraisals
714 FORT
382-4251

OPEN HOUSE 920 NICHOLSON SAT., 1:30-4
Come and see for yourself the tremendous views from this brand new home, spectacular, with interior appointments. An inspiring kitchen with the best in Long bell Cabinet. The harmonious decorting contrasting with luxurious broadloom makes each room a pleasure to show. Apprex. 2400 sq. ft. fully developed, 4 bedrooms, 3 bathrooms, 2 fireplaces. A distinctive home for the executive. New. Price $145,000. New MLS.
R. JOHNSON W. MICHAELS
382-4251

OPEN HOUSE 1681 McKENZIE
THURS.-FRI.
1:30 to 5, 6:30 to 8
SAT.—1:30 to 5
FOUR NEW TOWNHOUSES
Your choice, spacious living and dining rooms. Better than average kitchens, dishwasher. Three large bedrooms, master ensuite. Full basement. Covered parking. Very close to university and all levels of schools, bus and shopping. Your home or mortgage, that you receive payments on, considered in trade. Full price $54,900. Prior inspection call Mr. Drew 386-7543; Res. 592-0927 Island Homes Ltd.

250 HOUSES FOR SALE

JACK MEARS OAK BAY REALTY LTD.
"The Professional People"
2194 Oak Bay 598-3321
3618 Shelbourne 598-3344

OPEN HOUSE
3991 LOCKEHAVEN
SAT. 1:00 to 4:00
Large easy care lot with privacy and ocean views. This three-bedroom bungalow in popular Ten Mile Point could be what you are looking for. Bright and cheery, double carport, rec. room plus bachelor in-law suite or cosy family room with fireplace. See this with me today at $96,500. MLS 17910.
MARKIE MUNN at 598-3344 anytime.

OPEN HOUSE
2537 PRIOR ST.
SAT. 1:30 to 4:00
Do drop in to see this fine 4-bedroom home ready for early occupancy. Coloured fridge and stove included. Hardwood floors in L.R. and separate dining room. Basement has one room finished. Lots of family accommodation here. $53,900. For more information please call:
FRANK WILLS or MARJ NAPPER at 598-3344.

OPEN HOUSE
1814 BELMONT STREET
SATURDAY 1:00 p.m. - 4:00 p.m.
BONUS! BONUS!
This 2-bedroom home offers over 1,000 sq. ft. of gleaming oak floors, dining room, large living room with fireplace and lovely 4-piece bathroom. Here's the bonus! A fully furnished in-law suite that's just a peach! Modern fridges and stoves up and down included, as well as all curtains, immaculate rugs, and brand new speed queen washer. On beautiful grounds in a choice area. There is just no way you'll beat this deal. Come to see it on Saturday or call me for a prior viewing. $63,500.00. MLS 18616.
JACK PETRIE 598-3321

OPEN HOUSE
1014 QUEENS
SATURDAY 2-4 p.m.
Solidly built 4-bedroom basement home. 2 fireplaces extra rooms in basement. Nice quiet location almost good homes. Close to city centre. $68,900.
RALPH NEWTON-WHITE — 592-1981
CAMILLE DERKSEN — 598-3321

2550 PENHRYN
IN CADBORO BAY
NR. THE SEA
ONLY $37,900
OPEN 2-4
THURS.-FRI.-SAT.
Small cottage on excellent lot. So handy for University also. Better be quick on this one.
LYNETTE DELAHUNT.

ROCKLAND AREA
TWO STOREY TRADITIONAL
$91,900
A very gracious home in a very desirable area. Has 3 nice bedrooms, living room with fireplace, separate large dining, modern kitchen with eating area, sundeck and utility room off kitchen, a very comfortable den with fireplace. All nicely carpeted. Has a half basement. Located on nice lot. Owner has purchased. Large mortgage to be assumed. Please call:
HAROLD WHILEY at 592-2798
BILL MOHR 598-6716
Office 598-3321

OAK BAY—
NEW EXECUTIVE HOME
We are privileged to offer this exclusive listing. If you are desirous of living in Oak Bay with a panoramic ocean view you must see this beautiful property. A truly luxurious home of 2800 sq. ft. at the very reasonable price of $144,100. To view please call:
RUTH OR BEN BENNETT
592-6257 598-3321

FAIRFIELD
Large family home. One block from Dallas. 4 bedrooms, 2 bathroom, large 4 room formal dining, 2 fireplaces, rec room, plus separate in-law suite. $79,900.
592-6257 RUTH OR BEN BENNETT 598-3321

JUBILEE—$39,500
One block from hospital, charming 2 bedroom, bungalow on a fenced corner lot. FP in living room—double garage.
592-6257 RUTH OR BEN BENNETT 598-3321

SIMPSONS-SEARS
$54,900
School will soon be starting and this good three bedroom family home is available in an area close to all school levels, parks and shopping centre. Almost new roof, new wiring, full high basement on 60'x120' lot with a variety of fruit trees. Decorating now being done and the place is spotless. Please call: BARBARA BOLLI at 595-0688 or 598-3344.

IDEAL FOR NURSES! JUBILEE
Exceptionally well maintained duplex, separate entrances. Offers many opportunities for living and income. Price $69,750. Discuss with: JOHN JENKINS at 698-3344 or 598-5767.

ROYAL OAK — 4 BDR.
PARKLIKE GROUNDS
A custom built home with many features. Tudor style on sloping lot with beautiful lawn and shubs. 2 fireplaces, 3 bathrooms, living and dining room, kitchen with built-in oven and range. Family room has glass doors to back patios and walks. Utility room has built-in dishwasher. Huge 2 car garage with workshop. Bedrooms on upper level, with carpets over hardwood. Wall to wall throughout. A truly lovely home. ASKING $122,0.00 MLS No. 17151 FRANK WILLS 598-3344.

A MINIATURE BUTCHART GARDENS
Nearly a half an acre of splendor, and a home that is secluded, functional and unique. An executive home with 3 bedrooms, 3 bathrooms. An entrance that is a setting of delight. This home must be seen to enjoy all the extras for entertaining and living pleasure. $115,000. Please call: PHYLLIS COUTTS or BETTY McFARLAND 598-3344. Excl. Realtors bring your favourite people to see this.

WARNING
THIS ADVERTISEMENT MAY AFFECT YOUR INTEREST
If you are looking for a 3 bedrm. Gordon Head home with finished rec room and 4th bdrm, then 1573 Longacre is definitely a best buy. The 70x143' lot is an added bonus. At $65,900 you can't afford to miss it! For viewing call BRUCE WILKIN at 592-2407 or 383-6372.

VIEW ROYAL
SECLUSION
This 8 yr. old 3 bdrm home is set among tall trees on a quiet one third acre lot with it's own creek! It features a generous floor plan with seperate dining rm. and eating area in the large kitchen. Downstairs there's a rec room with fireplace and lots of room for an in-law suite or extra bedrooms. It comes complete with tree house for the kids! For more information call BRUCE WILKINS 592-2407 or 383-6372.

$39,900
106 CONARD
View Royal 3 bdrm, no step starter or retirement on no thru street. For more information call BRUCE WILKIN 592-2407 or 383-6372.

WHYTE and GOWER
OAK BAY PROPERTIES LTD.
2227 Oak Bay Ave.

BY OWNER
VIEW SAT. 2-4 or anytime by calling 384-9424.
This extra large beautiful home at 1702 FERNWOOD can be converted for additional revenue if desired.

BUILDINGS TO MOVE
sxs duplex Lovely large 2 bedrm. stucco home to be moved from apartment site. Bids Wanted. Call Ted at 470-1479 or
BOWDEN REALTY, 383-5524

GORGE BY OWNER
Excellent condition, older 1,700 sq. ft., plus basement, character home, 3 or 4 bedrooms, 3 baths, 75x116.5. $58,500. 383-4720.

250 HOUSES FOR SALE

Century 21 REAL ESTATE
PRINCIPAL PROPERTIES
4088 SHELBOURNE
477-9514

SIDNEY $54,900
Only 3 Yrs. Old
3-bedroom full-basement home cathedral entrance, old brick fire place, sundeck off dining room needs some tender loving care an finishing in basement, but man what a bargain!
Phone CLARE PALMER, 656-6827 or 382-8062.

A MANY SPLENDORED HOME OF YOUR DREAMS
If you are looking for a splendid home with superb craftsmanship, quality material and every imaginable convenience to create spaciousness, practicality, charm and character plus a totally fenced property with velvet lawn, large patio (ideal for entertaining) and a 35x20' Marsito finish heated and filtered swimming pool located to receive maximum sun exposure. All rooms are spacious and artistically decorative to create an air of friendliness and comfort. All windows have thermopane glass, ceiling has 6" insulation and 4" for walls. All doors are ribbon grain mahogany with quality hardwares. Electrical fixtures are exquisite and appropriate for the needs including numerous dimmer switches and indirect lighting. Quality carpeting with ½" rubber underlay. Windows and sliding doors have anti-rust screens. Heating system is "dual" with separate thermostats for different areas. No stairs to climb, no stairs to descend, offering approximately 3,000 square feet of beauty and quality. Master bedroom has its own dressing room with sunken marble bathtub, automatically controlled water system with recessed shower and gold finish faucet. Large mirrors, two basins with artistically designed cabinets. Sliding doors from master bedroom bathroom open onto swimming pool area, same from master bedroom, kitchen and family room. Entrance is mammoth size with lovely decorating wall. Separate private panelled den offers privacy and comfort to either enjoy good music or read a good book. The living room overlooks the garden and swimming pool area and has its private bar with basin, mirrors and cabinet. The kitchen is exceptionally attractive and spacious with "Merritt" top line cupboards with adjustable shelves, "Kitchen Aide" built-in dishwasher, double stainless steel enamelled sink, anti-slip no wax floor covering and large eating area overlooking the garden and pool area. Family room is exceptionally attractive with bright colors and quality wall panelling and unique fireplace. Stereo system is piped to family room, living room and pool area. Many extra features are included in this home that are normally non-existing in most houses. If you are looking for a residence that is attractive, beautifully built with quality construction and with many extras included in the price then give yourself the opportunity to view it. Offered at $155,000.
Please Call
W. G. MOORE
479-3331

david burr LTD.
655 FORT ST. 384-9335

OWNER TRANSFERRED
GLEN LAKE AREA
Lovely 6-year-old family home on a nicely landscaped lot, 4 bedrooms, 1½ bathrooms, 3rd bathroom roughed-in, rec room with Franklin fireplace and 2 extra unfinished rooms in the full high basement. Early possession. For more information call (MLS 18627)
$61,900
DON OR MADGE ROBBINS
384-9335 or 384-9072

CONTRACTORS
DEVELOPERS
BRAEFOOT AREA
Fronting 2 streets in secluded and treed area, lot measured 77.5x263.7. 2 bedroom cottage fronting one road. Subdivision approved for 2 lots. Opportunity to build one or two better quality homes.
$75,000
MADGE or DON ROBBINS
384-9335 or 384-9072

OPEN HOUSE 1-9
3134 Lynnlark Place (follow signs off Sooke Rd.). 6 year old home in beautiful condition situated on a quiet cul-de-sac of modern homes. Approximately 1,900 sq. ft. of finished area. 3 bedrooms on main floor, large 4 piece vanity bathroom, L-shaped living, dining room with fireplace. Sliding glass door to large private sundeck, cabinet kitchen with large eating area. Full high basement, has nicely finished in-law suite with fireplace, carport plus extra driveway, walking distance to all schools and shopping centre. $63,900. Phone 478-7045.

250 HOUSES FOR SALE

BICO
BOORMAN INVESTMENT CO. LTD. — 386-7521

OPEN HOUSE
CORDOVA BAY
5176 RAMBLER ROAD
THURS. 1:30-5:00
This is one of those unique, attractive properties that once in a while become available. Some sea view. Near end of cul-de-sac. Beautifully landscaped 1-3 of an acre. Country charm. Comfortable, out-of-the ordinary 2 or 3 bedroom home on 3 levels. Main level: Living room and dining area with fireplace and buffet. Knotty pine kitchen. Bathroom, Bdrm., Laundry area. Upper level: master bedroom and ensuite. Down: family room or bedroom and den. Outside: fish pools, swimming-wading pool, storage building, small greenhouse. A really delightful property. $83,500. MLS. Call:
JOHN HOLMS at 386-7521

OWNER TRANSFERRED
REDUCED TO $62,900
This is a 4 bedroom, 2 bath beauty, only 3 years old in a convenient Saanich location. An excellent family home, with rec. room in full basement and a lge. fenced corner lot. Already an excellent value, anxious owner will consider all offers. Possession may be immediate. Call now:
PETER DUECK or
MIKE WESTON 386-7521

HIGHLANDS
QUITE DELIGHTFUL
Charming 2 bedroom home. Appealing interior. Stone fireplace. Variety of trees. Lot 100x100. $43,500. Call:
JOHN HOLMS at 386-7521

SWIMMING POOL
SECLUSION
ROCKS AND TREES
CONTEMPORARY HOME
$88,000
Near Colwood Golf Course this 1750 sq. ft. architect designed post and beam home offers — three bedrooms — two bathrooms — separate dining room — family room adjoining kitchen with sliding glass doors to patio and heated and filtered concrete swimming pool. A very charming home.
TED KAY 386-7521

NEW LISTING
GORGE DUPLEX
2896 INEZ DR.
Two delightful suites — a 3-B.R. and a 1-BR, both completely renovated, located one block from the Gorge waterfront. Try your down payment on asking price of $62,900. MLS.
PETER DUECK or MIKE WESTON
656-6060 386-7521 598-3955

CONVENIENT LOCATION
Well-maintained 3-bdrm. stucco home. You will enjoy cosy living room, separate dining room and spacious kitchen, full basement, deep lot, excellent location within walking distance to downtown, shops and schools. Owner bought for quick sale REDUCED PRICE FROM $53,000-$49,900. MLS 18084.
386-7521 OLGA ZACHARY 592-2265

IDEAL STARTER
Clean as a pin, 2-B.R. home with sep. dining room and large rumpus room finished in knotty pine in high basement. Beautiful hardwood floor in living room and hallway. Hillside-Quadra area. Elderly lady moving to apartment. Must sell, $53,000.
386-7521 O. ZACHARY 592-2265

1111 Government St.

FOR SALE
Royal Trust

3400 DOUGLAS ST.
384-8001

OPEN HOUSE
THURS., FRI., AND SAT.
1:30-4 P.M.
417 TRANSIT RD.
Magnificently built executive type home with fantastic sea views. Two bedrooms on main, lovely living room with fireplace, separate spacious dining room. 2 bathrooms, 2 fireplaces and excellent landscaping. See for yourself. Full price $125,000. WALLY MILLIGAN 384-8001 or Res. 477-5144.

REDUCED TO SELL
Built 3 yrs ago — 3 BR, 2 baths, nicely broadloomed and full high, unfinished basement. Finish it yourself and save hundred of dollars
New MLS list price $59,900.
JIM WALTERS Res. 656-3253
BUD ZUCK 598-7215 or 384-8001

BUYERS MARKET???
It sure is when we have to reduce the MLS price on this bright spacious 4 Br home with separate DR., log burning FP, drive-in garage and beautiful rockery, by $5,000. Was listed ab $59,900 now DOWN TO $54,500. Hurry for this one. Further information from JIM WALTERS 384-8001 or Res. 656-3253.

$59,900
A price hard to beat for a 3 year-old 3 bedroom hi ranch bungalow with delightful fireplace, large dining room, super kitchen, en-suite bath, plus 2 extra bedrooms down. Nicely landscaped and completely fenced. New MLS. SHIRLEY MEYER 384-8001 or Res. 478-5268.

Douglas Realty Ltd.
12 CENTENNIAL SQ. 385-8784

MUST BE SOLD
IMMED. POSSESSION
Sparkling bungalow, immaculate throughout. Featuring W-W, cabinet kitchen, L.R. fireplace, 2 lovely B.R.s. electric heat. Thermostats in every room. Sep. garage and workshop. Reduced price $44,900. MLS 18585.
M. WARAWA 382-3088

N. OAK BAY
FIVE BEDROOMS
Early possession is possible on this modern bungalow situated on a quiet cul de sac in Lansdowne Park. Over 2800 sq. ft. developed including three baths and a very large recreation room. Clean and tidy throughout this property is within easy walking distance of UVic and Mamosu nCollege. Asking $97,500 and open to offers. More details, please call JOHN SHAVER 385-8784 (24 hrs.) (Exclusive listing.)

SIDNEY
Just listed. It has to be one of Sidney's finest no basement homes. The floor plan is unique and covers 1450 sq. feet. Good size kitchen, dining and living rooms, three bedrooms, family room, utility room. Most pleasant landscaping front and rear and located near access to Roberts Bay. Next door is a building lot with a garage all ready for a new home. Be sure to see this property.
BILL RATCLIFFE 656-4517
GORDON HULME LTD. 656-1154

BY OWNER — BEACH DRIVE.
Large spacious home with some seaviews. 5 bedrooms, large rec. room. $82,500. Call: 477-3626 or 592-3978.

250 HOUSES FOR SALE

SINCE 1887
Pemberton, Holmes Ltd.
1000 Government St.

OPEN HOUSE
1780 KISBER PLACE
THURS. 1:30-4:00
Cada: Senoritas y Senoritos, Invitar suyo presencia hacia examinar una bello Bonita de Spain. Ladies and Gentlemen: We invite your presence to inspect this beautiful Lady of Spain. Elegante domicilio de esplendido manero en todas partes; beautiful residence of superior construction thrughout. Salida sin aliento; leaves one breathless: exclamor suyo commocion. Primorosa; attractivo, you may say; or whatever, this fine family home features 4 bedroms, 3 bathroms, main with bidet. The attractive family room has beautiful wet bar plus raised hearth floor to ceiling fireplace. Large bright utility room with sewing centre. Fully equipped and spacious cedar sauna, well landscaped property on quiet cul-de-sac of fine homes, automatic lawn sprinklers. 2-car electronically controlled garage. A.M.-F.M. radio intercom. Dream kitchen with vinyl built-in nook and dishwasher, plush carpeting with matching draperies. Immediate occupancy MLS 18394. Sorry no TACOS, but you are invited to share TEA AND CRUMPETS. Adios; see you Thursday. For extra information please call:
C. A. CLIFF ANDERSON
384-8124 477-3994

OPEN HOUSE
3029 DONALD ST. — GORGE
2 Brm Bungalow, Large lot sep. Garage, fine family home on quiet street. This one won't last at $49,900. MLS 18799.
FRI-SAT. 6-7Aug. 1-4 P.M.
384-8124 MICHAEL VAUX 656-1287
pager 2313 388-6275
384-8124 D. E. WILLIAMS 385-9855

OPEN HOUSE
313 FOUL BAY ROAD
Fri-Sat. 1:30-4:30 P.M.
This 5-B.R., 3-bathroom, 2-year-old contemporary sea view home features 2800 sq. ft. of well-planned living. Note the 16.6x10.6 entrance, 21x16 F.R. and the 2nd F.P. Two spacious sundecks overlooking city. Mountains, with views to Pt. Angeles. Home is approx. ½ block off street. MLS 15299. See you Saturday or for prior appt. please call:
C. A. CLIFF ANDERSON
384-8124 or 384-2994

NEED 3 BEDROOMS?
Sure you do. And would you like a big well-kept yard for the kids, a family room with FP, plus a bright, good size kitchen? If yes is the answer, then take a looka t 42 HAMPTON RD. With an asking price of $51,500 on this updated home, all you have to do is move in.
MIKE SWEENEY
384-8124 385-1547

! GARDENERS !
This lovely home just off the Gorge Walkway at 2817 COLQUITZ Ave., is one of the smartest looking 2 bdrms homes on the market today. Trim, cosy, and well laid out, it boasts a living room with FP, sep. dining room, and hall — each with w-w. There's a 5' basement, a separate laundry room, and a grand view from your kitchen window of the extra deep yard with oak and fruit trees, plus a well-kept lawn and veg. garden. The proud owners have been transferred and are asking a very reasonable $57,500 on this fine property — you won't be sorry.
MIKE SWEENEY
384-8124 385-1547

GOOD BUY — GOOD BUY! 2850 RICHMOND
After 14 years residence in this 3 Bdr. home, owners are leaving for the mainland. They must have been happy here, as will be the next owner. All facilities, transport, schools and shopping are close by. Maintenance throughout is to an exceptionally high standard. All floors are oak, with top grade Corlon in Kitchen and Vanity Bathroom. The full, high, spotless basement provides a partially finished Rec. room about 29¼x14. Offered at $63,500. Possession during October. Exclusive with
384-8124 STUART SIMPSON 598-4056

SSC
SWINERTON
STEWART CLARK LTD.
in merger with
JOHNSTON AND CO. LTD.
1318 Blanshard 385-2481

OPEN HOUSE SAT. 2-4 FAIRFIELD $43,900
No. 103-1145 HILDA ST.
EARLY OCCUPANCY
Superb 2-bedroom home, located on main floor with large patio. Master bedroom (en suite); also top-line appliances included; carpeted throughout.
For appointment call:
BOB CARTER
385-2481 anytime 598-6143
Swinerton, Stewart Clark, Ltd.

MODERN STARTER LARGE LOT $55,500
A modern and immaculate starter or retirement home. Good size living room, fireplace, dining room, two twin size bedrooms, gleaming oak floors. Full high basement, large rec. room, workshop. Beautiful lot 60x150. Veg. garden, fruit trees, shrubs, roses and shade trees. $55,500. New listing. Please call:
MRS. WEBB
385-2481 Off. Res 477-3095 anytime
REAL ESTATE SERVICE
COAST TO COAST
AND U.S.A.

REALSPAN PROPERTIES LTD.
1031 VANCOUVER ST. 388-6454

SMALL HOME SMALL PRICE $39,900
5190 RAMBLER RD.
WELL LOCATED IN A QUIET RESIDENTIAL AREA IN CORDOVA BAY
BUD WALKER
388-6454 478-7420

OPEN HOUSE
1656-1660 San Juan
Thurs.-Fri. 7-9 p.m.
Sat. 2-4 p.m.
Two new quality 3 bedroom homes. Each 1285 sq. ft. on main floor. Powder room off master bedroom with built-in shower. Basement roughed-in fireplace and for third bathroom. Price each $69,900.
SIG AASEBO CONSTRUCTION
Phone 477-1197

LORENZEN REALTY LTD.
50 Bastion Sq. 383-4151
FOR URBAN, SUBURBAN AND RURAL PROPERTIES. RELY ON EXPERIENCE.

250 HOUSES FOR SALE

WESTMONT REALTY LTD.

920 HILLSIDE
386-6796

MILL BAY

A very fine new Tudor type home on 2.06 acres near Mill Bay. The 2800 square feet of finished living space includes 4 bedrooms, family room, den, three bathrooms, very large living room with feature fireplace and an entertainment size dining room. Priced at $115,000. MLS 16293.
386-6796 DAVE TAYLOR 384-2718

NEW QUIET CUL-DE-SAC GLANFORD AREA MOVE IN NOW

3 bedroom home with 1½ bathrooms, wall to wall carpeting, living room with fireplace and feature wall, dining room, bright kitchen with an eating area, sun deck and a full high basement with a fourth bedroom roughed-in and a third bathroom also roughed-in. Priced at only $66,500.
386-6796 KEN WRIGHT 598-2183

COMPARISON INVITED

ON THIS TOWNHOUSE WITH ANYTHING ELSE YOU MAY HAVE SEEN. There are only 7 units in the entire complex and a neighbor on only one side so there is no "boxed in" feeling. Spaciousness and large storage areas are accented here with 1365 sq. ft. of finished living area featuring 2 bedrooms (master with ensuite plumbing), living room with fireplace, dining room, extra large kitchen with lots of cupboards and a second eating area, rec. room. Full price $56,900. MLS 18529.
385-6796 JOHN BUNYAN 477-9394

BEAUTIFUL DEEP COVE

Seclusion is the finest feature of this home. Sitting upon this 85x297 foot lot this fine home has 3 bedrooms. 2 full bathrooms and one half bathroom, living room with a fireplace, dining room, and a full basement. The restful seclusion is well worth the price of $83,900. MLS 18162
JOHN BUNYAN
386-6796 383-7777

DREAM HOME

This marvelous custom finished home is a must to view. Nearly 3 years old this home has 4 good sized bedrooms, 2 full bathrooms, living room with a fireplace, large dining room, fully developed basement with a beautiful rec. room and deluxe fixtures throughout. Outside there is a lovely garden which resembles a miniature Butcharts Gardens. Situated in quiet Fairfield this home is walking distance to the beach. The asking price is $87,900. Try your best offer on this fine home. MLS 17477.
386-6796 ARNOLD MARR 477-6233

GORDON HEAD

Located on a quiet cul de sac this 3 bedroom home offers every amenity for the entire family-recreation rm. finished, playgrounds nearby, walking distance to all schools, recreational facilities close, 14 years old and a full price of $61,900. Must be Sold. MLS 17716.
JOHN BUNYAN
386-6796 383-7777

BUY NOW ALMOST ALL SOLD

There are just two of these quality constructed family homes situated in this park like setting. Both homes have large living rooms with beautiful fireplaces, dining rooms, one and one-half bathrooms and a full basement with rough-ins for future development. MLS.
386-6796 RICK KINNIS 477-9394

NEAT & CLEAN

is the best description for this fine 3-bdrm. home. This home is situated on a nicely landscaped fenced lot. The living rm. has a fireplace, kitchen with eating area, and a good sized rec. rm. There is w-w. carpets and the stove is also included in the asking price of $57,900. For further information and private viewing call:
ARNOLD MARR
386-6796 477-6233

VALUE PLUS

3 bedrooms, living room with fireplace, full basement, modern oil furnace, copper plumbing, modern wiring, good roof, easy maintenance stucco outside, full sized lot with lane access at the rear. Must be sold — try your offer on the asking price of $55,000. MLS No. 17472.
386-6796 JOHN BUNYAN 383-7777

RANCH STYLE

Lovely three-bedroom rancher located on a large 84x150 lot. There is a secluded yard, double garage, separate living room with a fireplace, dining room, all with wall-to-wall carpet, large kitchen and large utility room. Asking price of $72,500. MLS 18337.
386-6796 KEN WRIGHT 598-2183

BRAND NEW GORDON HEAD

Look no further. This new three-bedroom home has all those features you would require including a nice wide driveway with a double carport and a sundeck over. Ground level entry and an easy to develop basement. You must view this home and try your trade or offer at the reasonable price. MLS 18597.
386-6796 ARNOLD MARR 477-6233

FAVOURITES FROM Myrna's Collection

There once was a home on Empire.
It will suit the fussiest buyer,
If the truth was told,
The house is shiny as gold,
The value is there,
With never a repair,
And the price is right,
With a yard that's a delight.
So take a look and say WOW!
Let's make the move right away.
(MLS 17797).

This is short,
This is sweet,
Here's a 2 Bdrm. country home,
With a price ($39,900) that
Can't be beat. (MLS 18626).

If a townhouse is your style,
And you're able to spend awhile,
To Sidney we will go,
So the extras I can show,
In this home that has to go,
The price ($45,000) I repeat,
It simply can't be beat.
(MLS 18781).

For details or viewing call:
Myrna Young
386-2911 or 383-2848
Homefinders, Wall and Redekop

CENTRAL SAANICH. MAGNIFICENT like new home with all the extras added. Kitchen with dishwasher, 3 bathrooms, beautiful carpets and drapes, double garage automatic doors, terrific full basement. Lots of potential. Attractive landscaped garden. Owner will rent with option to purchase at $750 monthly. Immediate possession. Act fast. Call Ann Alphonse 388-7733. Excel Realty Investment Corp.

BY OWNER. CLOSE-IN, VIC West. 2 yrs. old, fully finished, fireplaces upstairs and down, cathedral entrance, carpets throughout, thermopane windows and doors, bathroom upstairs and down, large workshop and garage with double driveway, new fruit trees and many extras, owner built, 932 Hereward Rd.

HOME WITH 2 ACRES OF LAND, ocean view, for sale by owner. Phone 478-9912, ask for Bill.

250 HOUSES FOR SALE

BLOCK BB BROS.

OPEN EVENINGS AND SATURDAYS

NORTH OAK BAY

Four bdrm. family home near University on lovely landscaped lot with private patio. Home features large rec room with F.P. and wet bar, 1½ baths, bright kitchen and large eating area. An executive home in a choice area. Asking $92,750.
386-3231 D. R. NELSON 478-1847

NEW PLUS BONUS

Three new Hucker built homes in Gordon Head, featuring 3 bdrms., full bsmts., 1½ baths, eating area off kitchens, dining rooms, sun decks. trio with F.P., roughed in bsmt., color co-ordinated, quality cabinets, views of city and mountains. Bonus is landscaping in top soil on lawn area, retaining walls are in. Asking from $68,900.
386-3231 D. R. NELSON 478-1847

OAK BAY WILLOWS - $62,800

Charming two bdrm. starter or retirement home and manicured lot with lively patio for summer relaxation. A delightful home featuring elegant living room. Bright family kitchen. Genuine leaded glass widows, bright dry basement and immaculately decorated throughout. Try your offer.
386-3231 NORA STOW 384-5765

OAK BAY NEW & GONZALES VIEW

Immaculate. 2½-yr.-old, 3 bdrm. plus, 4th bdrm., rumpus room and extra space down. ½ block to beach. Post and beam L.R., Jenair range, kit office, carburetor, deluxe Hobart dishwasher. Sundeck, landscaping with rockwalls. $117,000.
386-3231 D. B. TAYLOR

HUMBLE STARTER

Drive by 182 CADILLAC. Older 3 bdrm. home on quiet street. Close to all amenities. No step. good garden and lot. Makes an excellent rental unit. $39,900.
GERRIT KLOOTWYK
386-3231 384-8075 pager 481

COLWOOD

A quiet area of trees and privacy. 4th bdrm. and family rm. down. Oak Floors thruout. Larger than average kitchen, family sized dining rm. The children will love the "tree house," the family dog will enjoy the special enclosure just for him and Dad will be happy with the extra parking. All this will please Mom. Asking $67,500.
386-3231 MARG PRICE 477-1941

OPEN HOUSE 819 BYNG ST.

Thurs. 1-3. OAK BAY $71,500. Close to Oak Bay Marina and Oak Bay Golf Club. This 3 level split one owner home is designed for family living with workshop for father. Can you find a better buy in Oak Bay? Has large master bdrm. with ensuite, plus 4-pce. and R.I. in bsmnt.
386-3231 OLIVE WEBBER 384-9267

OPEN HOUSE Evenings Mon.-Fri. 6:30 - 8:30
3551 Shelbourne St.

This immaculate home must be sold because vendors have bought and are very anxious. Vendors will look at any reasonable offer in the low fifties. Home currently listed at $55,000. This home consists of 3 good sized bedrooms, living room, a large cabinet kitchen with an eating area. 4-pce. bath, two driveways, separate garage, and workshop plus a beautiful easy care lot with an enclosed cement patio. Act fast, this cannot last at this price.
477-1841 TARA BHALLA 382-8879

NEVER BEEN KISSED FANTASTIC VALUE BRAND NEW

A stones throw from the University and all levels of education. This new home under construction is among similar new homes on a quiet street in Gordon Head. Still time to pick your carpeting and colors. Home consists of 3 large stonework makes this home a tremendous buy. Only $78,500.
477-1841 TARA BHALLA 382-8879

1⅓ acre E. Sooke Price Reduced

In a quiet and serene setting overlooking the waters of Sooke Harbour a modern 2 bedroom home, part basement, good well, garden area, access to beach, approx. 90' of beach frontage. Well priced at asking price of $63,500. To view call:
477-1841 RENE BOURDIN 642-4150

SOLDIER SAILOR SPORTSMAN

Across the street from work point, one block from marina — 2 blocks from sports centre — 3 bedrooms with ensuite. Completely refurbished inside. Big lot. Close to schools. Priced at $48,500.
477-1841 ERNIE CHARLES 592-0046

DISCOVER SOOKE

Join the many people moving to Sooke Country. Here are some lovely examples of available new homes:
1. 1865 and 1867 Tominny — just the east side of town, spacious strata homes, each with 1250 sq. ft. on main and full basements with finished rec rooms and fireplaces. Small, pocket development very quiet and only $56,900 each! Compare with city prices!
2. 2346 and 2348 French Road — 2 strata homes, each with 1200 sq ft. on main and full basement to develop. Lovely views are yours from this high location. Asking $53,900 each.
477-1841 ROBIN ESTLIN 652-5885

OPEN HOUSE THURS. 7 - 8
1287 Kings Road

High view location, spacious 2 bedroom home boasts a well developed in-law suite down. Private back yard. Close to Sears and bus line.
477-1841 JACK GRANT 477-8172

SEARS AREA

Compact two bedroom starter or retirement. Cozy living room with fireplace and wall to wall carpet, nice bright kitchen, basement with workshop and extra room, $49,900.
477-1841 RUTH STIRLING 385-4223

COZY COTTAGE

Move in to this 2 bedroom home immediately. All the renovating has been done for you. Wall to wall carpets throughout, compact cabinet kitchen, extra wide sliding glass doors to sundeck. Ideal for the young couple or single person. $45,900.
477-1841 RUTH STIRLING 385-4223

151 BEACH DRIVE OPEN HOUSE THURS. 1 - 4

Delightful 4 bedroom home on 1-3 acre, in an area of gracious homes. Private secluded garden, fireplaces. Formal dining room for family gatherings. 2 bedrooms have ensuites. 3 baths in all. Neat modern kitchen with sun balcony overlooking private garden. Priced $125,000.
ERNA ELLSAY TED WALFORD
477-5705 477-1841 598-1420

250 HOUSES FOR SALE

BLOCK BB BROS.

OPEN EVENINGS AND SATURDAYS

OAK BAY MINIATURE MANSION

Semi-secluded behind a beautiful hedge, a 3 bedroom house with that certain character associated with Oak Bay. Entrance hall, living room, large kitchen, bathroom and small study on the first floor and the three bedrooms upstairs. Close to schools andthe Recreation Centre. $46,500.
477-1841 TED WALFORD 598-1420

Trees & Character GORGE

Seldom does one see a 2 bedroom home with such character and intriguing architectural concept for $54,700. Cedar and birch interior decor highlight this toatally renovated and immaculate home. Large living room with French doors and brick fireplace, spacious "country" kitchen. Large bed rooms. Studio with fireplace in the high, bright basement. Excellent financing.
RTSIDENCE OFFICE
598-1420 TED WALFORD 477-1841

Doncaster Heights TUDOR

2 bedrooms on the main and 1 more in the excellent basement, a living room with fireplace, and a small but comfortable dining room. Old fashion kitchen with breakfast room for three. A good garden. Excellent financing. Offered at $55,500.
598-1420 TED WALFORD 477-1841

GORDON HEAD CUL-DE-SAC OPEN HOUSE THURS. - FRI. 7 - 9

4139 CORTEZ PLACE. A quiet cul-de-sac of exclusive homes with good country views is the setting for this 3 bedroom residence. Large entrance hall, extra wide hallway, spacious rooms, an a delightful music-cum-family room make this immaculate home an exceptional opportunity. Fireplace in living room. Sundeck off extra large dining room. 2 bathrooms. And your own private greenbel for your future protection. Offered at $69,500.
RESIDENCE OFFICE
598-1420 TED WALFORD 477-184

WEIRS BEACH SEA GLIMPSES

Lovely home situated on ¾ acre close to beach, fishing and swimming in a quiet area of Metchosin. The home has 1460 sq. ft. on main floor plus full basement. An ideal family home with large kitchen and the formal entrance hall. Plus lovely dining and living rooms lends itself to gracious entertainment. MLS Asking $77,000.
478-5561 BOB PAUL 478-2477

$39,900

A 2 bedroom no basement home right in Sooke centre. The lot is approx. ¼ acre and partially fenced. Covered barbeque in back yard. Good garden area. This one shouldn't last too long!

$45,000

Fully furnished 3 bedroom home on an easy-to-care lot with some views of harbor. Master bedroom ensuite and good furnishings throughout. Close to transportation and schools. Try your offer.

$48,500

3 bedroom, ½ basement home near Sooke village centre. Some views of harbour from living room (15x15) and dining area. Handy-sized kitchen with built-in nook. Good garden area and fruit trees.

SOOKE REALTY LTD.
642-5426
Bob George Florence Goldie
642-5670 642-3140

LANSDOWNE Properties Ltd

HANDYMAN SPECIAL $40,500.00

Plenty of character, 3 bedrooms, 2 fireplaces, near the sea and beaches. New MLS. GLENN NICHOLLS 598-7689 or 592-2431.

2 BEDROOMS

Excellent retirement or starter home in excellent condition. Close to University and shopping and all conveniences. No basement. MLS. JOHN WEST 656-5809 or 592-2431

IMMEDIATE POSSESSION

On this exceptional, well-built 35-year-old, 3-bedroom home in Fairfield. Home has good-sized kitchen with eating area plus separate dining room and large living room, 2 bathrooms and big rec. room with doors opening to patio. Asking $64,900. Vendors are anxious so call: JOHN WEST, 592-2431 or 656-5809.

ONLY $44,900

This well priced, well situated, bungalow features a large livingroom with a bay window, a separate dining room and a kitchen plus 3 bedrooms on the main floor. There are two more finished rooms in the basement. Excellent accommodation for the growing family. Call PETER BARDON 592-2431.

$36,800

Very comfortable 2 bedroom, Vic West home located on a high landscaped lot near bus, shopping, and schools. For full details call PETER BARDON 592-2431.

MODERN 3-BEDROOM ½ ACRE $51,900

This lovely 3 yr. old features ww carpeting, 4 pce. bath, ½ basement with roughed in plumbing, large roughed in family room, carport, sundeck. Located in a quiet country setting. M.L.S. Call GERRY FINNIGAN 592-2431 (24 hrs.) or Res. 383-4739.

1½ YRS. 2 BD. ½ ACRE $38,900

Living room with brick F.P., large carport, two patios. Where can you find a better deal. ML 17721. Call GERRY FINNIGAN 592-2431 (24 hrs.) or Res. 383-4739.

GLANFORD

Attractive 3 bedroom home in this popular area has finished basement with Spanish rec. room and built-in bar. Spacious yard, with private patio. Too good to be true. New MLS. ADELLA ZARFT 478-9607 or 592-2431.

$39,900

Large 3 bedroom home with 1170 sq. feet. Full cement basement. Vendor must sell. Hurry, its an exceptional buy. MLS. ADELLA ZARFT 478-9607 or 592-2431.

IN-LAWS

This 3 bedroom home is exceptionally cared for, having a 2 bedroom professionally built-in-law suite. Fireplaces up and down. A must to see. Vendor is open to all offers on asking price of $74,600. MLS ADELLA ZARFT 478-9607 or 592-2431.

BRENTWOOD BAY

By owner. Tri-level, 4 bedroom, 1700 sq. ft. home on large lot. No-through street, walk to store, schools. Would consider reasonable down payment and carrying mortgage. $64,900. 652-2734. No agents.

REAL BUY $53,500

3 bedroom remodelled home with full basement on large lot in Glanford area. Low interest mortgage. Trade terms arranged.
BOWDEN REALTY — 382-5524

IMMEDIATE POSSESSION, HANdyman's house, 3 bedrooms, ocean view. Sooke. 642-5848.

C. M. MONTAGUE CO. LTD.
Sales Consultation, Rentals
1028 Blanshard St. 384-9318

250 HOUSES FOR SALE

WHITTOME'S

1111 BLANSHARD 388-4271

"I APOLOGIZE"

THE HOUSE I ADVERTISED AT 4456 MAJESTIC DRIVE AS NEW IS IN FACT 2 YEARS OLD
IT IS LIKE NEW
IT IS BETTER THAN NEW
BUT UNLIKE NEW IT HAS AN IN-LAW SUITE, IT HAS A YOUNG ORCHARD, IT IS FENCED. COME AND SEE ON SATURDAY, AUG. 7th BETWEEN 1:30 AND 4:30 P.M.
KEITH BRAID
388-4271 382-3866

OPEN HOUSE 509 ST. PATRICK 7:00-9:00 P.M. THURS. & FRI.

Living room with fireplace, sep. dining room, 2 bedrooms and den, fully developed bst. 65x226' lot.

GIVE US AN OFFER VENDORS ANXIOUS
Roselle Jackson 598-1093
Jack Swanston 592-6338

MOVE RIGHT IN $68,000

Enjoy the seaviews from this well constructed home. 17x13 living rm. with fireplace. Sep. ent. and thru hall. 12x14 kitchen. Private dining rm. Full daylight basement. Family rm. 20x13, with fireplace. 4th bdrm. with sink. 4-pce. vanity up and 3-pce. dn. Sep. basement workshop. Large corner lot. Only 2 blks to beach. Possible in-law suite. any time with
388-4271 Shirley Wilde 478-2450
388-4271 Ruth Lukaitis 477-5306

GORDON HEAD SIX ROOM HOME HOT WATER HEAT $79,000

(SEE BELOW RE EXTRA LOT)
(REC. VEHICLES NO PROBLEM)
A very attractive three-bedroom home plus basement development that could be a complete suite. The particularly nice bright kitchen, eating area and large sundeck layout combined with a backyard enclosed by beautiful symmetrical trees makes this an unusually fine offering. Don't fail to view AND COMPARE this property. NOTE — 66'x120' fully serviced lot is available if desired. MR. YELLS 388-4271, Res. 383-5039.
J. H. WHITTOME AND CO. LTD.

Ridley Bros.
Development Co. Ltd,
478-1721
Member Victoria H.U.D.A.C.

COLWOOD CUL DE SAC

456 SUE MAR PL.
(follow signs off Metchosin Rd.)

A sparkling new LEVEL ENTRANCE home located on a quiet cul-de-sac in a very desireable Colwood area. The home offers three large bedrooms, master ensuite, a large, bright kitchen and eating area, separate dining room leading to a private sundeck, feature stone fireplace, a full high basement for future development and a large double carport. Very flexible financing plans on offers to $62,900.

YOUR HOST, DOUG GENT
478-9823 (anytime)

Ridley Bros.
Developmment Co. Ltd.
478-1721
Member Victoria H.U.D.A.C.

CHARM CHARM CHARM

Here is an absolutely gorgeous, LEVEL ENTRANCE rancher that just oozes charm and character. The 17x26 living room features a naturally beamed cathedral ceiling, separate bar area, a beautiful heatilator fireplace and air conditioning. Separate dining room, huge 13x17 kitchen, three large bedrooms, two bathrooms and a large double carport. All this on a naturally secluded, easy care lot in a desirable Colwood area. (Please call me for a private viewing so we don't disturb the present owners.) Offers to $63,900.

YOUR HOST, DOUG GENT
478-9823 (ANYTIME)

KNOWLES REALTY LTD.

2 for the SEE - SAW's?

Yes, we have 2 homes in the popular SOUTH OAK BAY AREA.

OLIVER ST.
$76,500

3 bedrooms on main, 1 bedroom plus ½ bathroom up. Large entertainment-sized living room plus separate formal dining room. Original owner of this updated 1936 family home is moving.

WINDSOR ROAD
REDUCED $63,000

3 bedrooms, living room with fireplace, separate family-sized dining room, 3-pce. bath, kitchen cab., elec. with bar. Drive-in garage. Full cement basement. Walking distance to "Village." New MLS.

To SEE these FINE FAMILY HOMES, call:
384-8101 Bill Knowles
656-3779

$78,000

2.27 acres and unusual house in SAANICH. Country living with room to breathe. Chicken house etc. for you to grow your own eggs. 4 bedroom house with shake roof, large sundeck, overlooking valley, 2,100 sq. ft. up and down. Please ring 652-3490 evenings, can show most days.

2-BEDROOM HOUSE TO BE moved away, best offer. 383-4524.

250 HOUSES FOR SALE

B.C. LAND AND INSURANCE AGENCY LTD.
B.C. LAND AND INSURANCE AGENCY LTD.
530 BROUGHTON ST.—388-5555

STARTER $45,500

Newlyweds or close to it, don't miss viewing this immaculate 2-bedroom, basement home in an excellent neighborhood. This is definitely "NOT A FIXER - UPPER" but rather a very, very clean, well constructed home with over 1,300 sq. ft. of living area. At this asking price, and open to offers, there can be no wiser investment for the "YOUNG-UNS" (or anyone else). New MLS 18644.
Chummy Crabbe
388-5555, 479-7998

CHARMAN PACIFIC REALTY LTD.
608 Broughton St.
385-9765

ON THE GORGE WATERS
586 GORGE RD. WEST
Owner is leaving and has offered for sale this outstanding residence — although it is a one-bedroom home the area is spacious and designed for carefree living. 15x18 LR with fireplace, 14.9x12.4 Dining room with additional space off, 8.1x8.6 for den or use as part of the dining room. Large kitchen with eating area, large sundeck overlooking water, one bedroom suite in the basement, living room and kitchen with separate entrance. Heated with Oil Hot Water with automatic timer for your convenience. Nice garden with greenhouse. Asking $64,900.
CALL FRANK CARR, 385-9765
(MLS)

SECLUSION
COUNTRY LIVING
5.06 acres near the Observatory. with 8-year-old home in mint condition, 1475 sq. ft. and self-contained basement suite. Large 14x21 LR with w-w carpeting, 11x12 DR, 4 bedrooms, Rec Rm 12x18. Master has en-suite plumbing, large new garage or workshop nearing completion, plus double carport. Owner is leaving town and says sell quickly, asking a sensible price of $92,000.00. Call FRANK CARR for these two desirable properties.
Charman Pacific Realty Ltd.
385-9765, MLS 18591

Nanaimo Realty
VICTORIA LTD.
formerly
OLYMPIC REALTY LTD.

$32,000
GREAT

2-bedroom accommodation, close to everything. Ground floor, private entrance, low maintenance, fee and taxes. A MUST-SEE. Call MELODY VILLENEUVE 385-5741 or 384-8563.

REMODEL AND REAP

The benefits from this older 2-bedroom home on very pretty lot in Colwood. $38,700. MLS 17172 RONA HIGGS, 478-2121 or 642-3835.

POST AND BEAM

Gives the warm feeling of wood in this 3-bedroom home. Spacious dining room for entertaining. Large 100x100 lot for the children to play Convenient Colwood location $54,900. MLS 18197. RONA HIGGS 642-3835 or 478-2121.

P.R. B
P. R. BROWN AND SONS LTD.

LOVELY LOCARNO LANE

Walking distance to the University overlooking Finnerty Lane. ½ acre of beautifully landscaped property with a delightful different homey atmosphere. Built in 1953, this home is in excellent condition. It has 2 bdrooms on main plus another two down in a well finished basement. There is also a 2 rm. studio on the main with its own private entrance. Suited for the family, in-laws, university students, or just spacious living with a studio for the hobbyist or the artistic. Give me the pleasure of showing by calling today. Realistically priced at $118,000.00.
K. O. MOORE
385-3435 385-4227

$5,000 DOWN

Must sell. Fast possession. All offers considered. Extra wide concrete driveway ideal for boat, trailer, etc. Unique gem of a home in mint condition. 3 or 4 bedrooms, family room, living room with fireplace, large kitchen, full basement. Beautifully decorated. A pleasure to show. Near schools and Hillside Shopping. Call Ann Alphonse 388-7733. Excel Realty Investment Corp.

WILLS and WONNENBERG REALTY LTD.
1318 Esquimalt Rd. 384-0581

$44,900
$4,000 DOWN

Try your offer on this sparkling 2-bedroom full-basement home. Close to the Gorge and park. Completely remodelled with intercom system throughout. Just pack your bags and move in. 477-0444.

FAIRFIELD, 345 LINDEN, IMMEdiate possession, newly decorated, 1312 sq. ft. floor area, living room, with fireplace, dining with sideboard, den with sliding doors, 2 bedrooms, bright kitchen, full basement and separate garage. $68,500. 478-3334.

BY OWNER YESTERDAY'S CHARM

Large 4 bedroom, den, living room with fireplace, separate dining room, family kitchen, pantry, 2 bathrooms. Fenced yard. Fruit trees. Ideal location. Asking $79,500. 382-7365.

BY OWNER, 3-BEDROOM ranch-style bungalow plus games and rumpus rooms in finished basement. Beautiful Lansdowne Slope. Immediate occupancy. 2170 Sandowne Rd. Principals only.

1316 SQ. FT.

3 bedrooms, 2 baths, rec room, 2 fireplaces, hardwood floors, hot water heat, high Ryan St. and Cook area. Price to sell at $60,250. 479-8812 or 595-4329 — 479-2734 evenings.

JAMES BAY, PRIVATE, MUST sell. 3 bedrooms, full basement, garden, 382-6812. No agents.

250 HOUSES FOR SALE

Castle Properties Ltd.

OPEN HOUSE FRIDAY, 6:30-8
1317 POINT STREET

Just a stones throw from the sea, this super character home on a small easy-care lot. Large formal DR and LR so charming and warm, 2 Brs on main plus 2 upstairs or 1 and large sitting room up. Early possession if desired. Large assumable 10½ per cent mtge. Hurry for this one. Call Hazel Campbell, 386-6164 or 592-0622 anytime.
SEE OPEN HOUSE AD IN WATERFRONT COL. 256

OPEN HOUSE SAT., 1:30-4:00
1317 POINT STREET
$62,500

Large immaculate character home ½ blk. from Dallas Rd. Four place. Dining room has built in place. Dining room has built in buffet. Full basement large assumable 10½ per cent mortgage. View with Lyle Marrinton 386-6164 or 385-0302.

$1,200 DOWN

In the Gorge area, cosy little love nest for young married couple. Beautifully treed high lot with small two bedroom home, two-yr-old roof new wall-to-wall, new electric heat. Snug as a bug. Be looking forward to winter in this economy beauty. Asking $40,900. Ben Greig, 598-3105 or 386-6164.

Good Value $53,900

Here is a chance for you to pick up a top quality home for a very reasonable price, living room has fireplace, 2 large bedrooms, and a modern kitchen, full basement with Rec. room, situated on a large lot with a lovely back yard. For more info call Rick O'Kane. Bus. 386-6164 or Res. 386-6257.

IN-LAW SUITE

Large family room (1,380 sq. ft.) on 66x100 lot. Main floor has 18x14 Sunken living room with fireplace. three good size bedrooms, 3 pce and 4-pce. baths. Downstairs extra bedroom and large recreation room and FULL BACHELOR SUITE. Custom built and absolutely immaculate, inside and outside. New listing at $79,900. Ben Greig, 598-3105 or 386-6164.

SIDNEY

This 3 bedroom home is not a handyman's special, it has been renovated inside and out, all services updated, priced for a quick sale at $47,900. M.L.S. No. 17965 for more info quickly call Rick O'Kane. Bus. 386-6164, Res. 386-6257.

SIDNEY EXECUTIVE

The large rec room has a built in bar, a fireplace and a floor you can dance on. (and that is by the way). There are three lovely bedrooms on the main floor, a large living room also with a fireplace. Three bathrooms and an extra bedroom downstairs. The extensive covered sundeck is over a double carport. A modern kitchen with a large eating area. Vendor has purchased, so take a quick look at this one. Asking only $84,900. Irene Dalziel 477-6380 or 386-6164.

PANAMA FLATS $62,500

Enjoy the view in the summer and strap on your skates in the winter! Just fresh on the market. This thirteen-year-old home offers great accommodation. Three bedrooms, L-room with fireplace, dining area plus full basement offering room for further development on a well-landscaped lot of shrubs and flowers overlooking Panama Flats on Carey Rd. For viewing please call Bob Kohiruss, 386-6164 or 598-7689 (24 hrs.)

SOUTH OAK BAY

SxS duplex in this choice area. Live in one side and let the rent pay your mortgage. Well landscaped lot. Full bsmt. Each side has 2 BRs, LR with FP and oak floors. Sep. DR. One has 3rd BR and rec. rm. in basement. Driveunder garage. New MLS. To view call Hazel Campbell, 386-6164 or 592-0632 anytime.

GORGE $48,900

3 bedroom full basement solid home in attractive surroundings. Living room with fireplace, drive in garage. MLS. Call Chris Greig 386-6164 or 479-7995.

GLANFORD $63,900

8-month-old 3-bedroom, full basement home on quiet cul-de-sac. Features newly landscaped lot, ensuite plumbing and much, much more. New MLS. Call Chris Greig or Bob Kohiruss, 386-6164 or 598-7689 or 479-7995.

GORGE — $51,000

A truly secluded gardeners delight, this cozy 2 bedroom home offers excellent accommodation for newly-weds or retireds. Covered sundeck off the modern kitchen for Mom and a separate 360 sq. ft. workshop for Dad, with a separate guest room. For more details on this picturesque property, call Tom Raig or Irene Dalziel at Castle Properties, 386-6164 or 385-1606. MLS.

GORDON HEAD

3 BDRM, full BSMT. family home on quiet street. Nice corner lot with fruit trees. Immaculate throughout. Trp your offer on $58,900. To view call Lyle Marrington 386-6164 or 385-0302.

TOWN AND COUNTRY REALTY
3579 DOUGLAS STREET
382-7276

6 ATTRACTIVE FEATURES

IN-LAW SUITE — Comfortable and large, private walk out PATIO, stone fireplace and MORE!
LARGE LOT (75x150) Nicely treed including THE VERY LARGEST OAK TREE, ideal for CHILDREN.
RURAL ATMOSPHERE: Mountain view, close to SEA in BEAUTIFUL BRENTWOOD.
ALUMINUM SIDING: Plus natural stone facing MEANS A TROUBLE FREE HOME!
IMMEDIATE POSSESSION: Move right in and save furniture storage (and in time for school term).
Reasonably priced at $67,000 with TERMS. Phone ALAN R. FOSTER 382-7276 or 656-2852.

$5,000 DOWN

Quality, modern home of three bedrooms and den, full basement, quiet street near schools. Move in at once. Call A. Klenman, 382-7276.

TAKE COMFORT

Move into this immaculate 3-bedroom in View Royal. Relish the views of Portage Inlet and Olympic Mountains from the large picture windows in the living room and dining room. Enjoy the gourmet kitchen with built-in oven and range and wrap around counter space. Get warmth around the hearth of the floor-to-ceiling brick fireplace. Accommodate your inlaws in the completely finished bsmt. suite. Secure your investment in the property which is divided into two lots. See it today, asking $89,000, (MLS). Phone Jim Webber, 382-7276 or 658-5977 or John Giffon 382-7276.

SCHOOL TIME

Already (?) 4 Brand New 3 and 4 bedroom houses ready to move into. Ideally located in Gordon Head no further than 3 blocks from all school levels. (Only ½ block to elementary). Prices start at $67,500. This is a move I'm sure you won't regret. Phone Jim Webber or Brian Lawless at 382-7276.

CITY—GORGE

Lovely 2 bedroom full basement home on nicely treed lot. Lots of room for vegetable garden at rear of lot. Home is immaculate with above average construction. Large 10¾% mortgage. Owner transferred. Asking $54,000. MLS. Call Herb Hodgson 384-7128 Res. 382-3835. Douglas Hawkes Ltd.
388-6424

250 HOUSES FOR SALE

VR VICTORIA REALTY LTD.
386-3585

OPEN HOUSE DAILY 1:30 - 4:30
8 NEW HOMES KENMORE & LLANDAFF GORDON HEAD

—3 BEDROOMS
—2 Fireplaces
—Broadloom throughout
—Triple plumbing
—Built by HUCKER
652-3383, Bruce Champion, 652-2583 or 386-3585, anytime.

Priced from $63,900, for more information please call Colin Munro,

OPEN TO VIEW DAILY 1:30-4 and 6-8 P.M.
3 NEW HOMES JESSICA PL.
(off Harrop and Braefoot)
CEDAR HILL AREA

Featuring:
—No step entry
—full basements
—1220-1240 sq. ft.
—two fireplaces
—landscaped
—Quiet cul-de-sac
$69,700, for each of these quality new spacious homes, BRAND NEW and different in design. EXCLUSIVE LISTINGS 386-3585.

LARGE FAMILY HOME MILLSTREAM

If you need a home with lots of room for a large family, don't miss this!!! A very quiet rural setting close to schools. Priced to sell at $49,900. Call Bruce Champion, 385-3585, 652-3583. MLS.

$59,900 NEW VACANT

3-bedroom contemporary styled home featuring beamed ceiling in the living room, 2 carports, nice high part basement, wall-to-wall throughout, modern electric heat. Handy location, close in. Price has been reduced substantially. New MLS. Lew Molliet, 386-3585, res. 477-9251.

NEW ! ! $55,500

1,080 sq ft 2-bedroom, full basement home with utility on the main. Nice views of the Olympics. Close in. Whiteside area. Complete in one week. Exclusive — Lew Molliet, 386-3585, Res. 477-9251.

HIGH AND DRY CAPITAL HILL

Very well constructed 2 bedroom, full basement home. Lovely living room with fireplace and maple floors. Price reduced to $51,900. For more information please call Colin Munro 386-3585.

JAMES BAY R3-L

Here is a real large family home with conversion possibilities. Ideal location — one block to the ocean and no thru street. Home and property in very nice condition. Priced at $67,900. To view please call Dave Roberts or Vaughn Thompson, 386-3585.

GOLFERS FORE OPEN HOUSE 674 FAIRWAY FRI. and SAT., 1-4:30

(Off Goldstream at the entrance to Colwood Golf Club). Secluded 3 bedroom, shake roofed bungalow, situated on a quiet street. Large immaculate yard with fish pond and private patio. Extra parking for the boat and camber. Insulated hobby shop. Spacious living room with attractive fireplace. Call now to view this pleasant home.
386-3585 DAVE ROBERTS 477-1317

FEATURE HOME 3 BDRMS., 2 BATHS DEN, FIREPLACE

Lovely home of superior quality and charm created through superb planning and spaciousness, where space really counts. Bright cheerful living room with gorgeous 14' wide white sugar rock fireplace, family-size dining room. Stunning kitchen with DSSS, and lots of richly grained cabinets and a special serving counter. Master bedroom en suite. Delightful den with blasted rock fireplace. Excellent bsmt. planned for future development, R.I. 3-pce. bath. Low taxes, additional parking for boat, trailer, etc. Terrific value. Only $62,000? Phone Morris Lund, 386-3585, anytime.

Montreal Trust

OPEN HOUSE
4237 GORDON HEAD RD.
SAT. 1:00 - 4:00

Gordon Head, $89,900. Half acre gardener's paradise. This excellent family home has four BRs, liv. room with bay window, in-line din. room and kitchen with EA. The family room has a brick fireplace and there is a large unfinished rec. room as well as a laundry workshop area. This secluded lot has a right of way to the Arbutus Cove for beach combing or picnicing. Excellent value in this desireable area. Close to University, Racquet Club, and all schools. For apt. to view, phone:
MURRAY or JEANNIE LUCAS
386-2111 477-1342

OPEN HOUSE
926 NICHOLSON
FRI. AND SAT. 1:30-4:30

Newly constructed home nicely situated among the oaks on a quiet cul-de-sac with other homes of greater value. Featuring three BRs with master ensuite, well equipped family size kitchen. Superior construction and finish throughout. Quality broadloom and kitchen carpet. In the full basement a really super feature of roughed-in rec room — 31' long with 10' high ceiling and roughed-in fireplace and plenty of room for other bedrooms. etc. Close to school and transportaion and offered at $74,900. MLS 19ur4.
386-2111 MIKE McKENNA 592-3611

$59,500 Millstream OPEN HOUSE

1:00 to 4:00 p.m. weekdays
This is a brand new quality built Hucker Home with 3 bedrooms, 1½ bathrooms, w-w carpet, spacious living room, dining room comb., full basement, carport and sundeck.
2704 Rainville Rd. off Hoffman Ave. and Millstream Rd.
HUGO HUCKER CONST.
382-9212 9 a.m.-4 p.m.

BRENTWOOD BAY
1325 MARCHANT RD.
Features a luxury in-law suite. New, convenient, open to offers, $72,900.

CENTRAL SAANICH
6922 SAANICH X ROADS
Features potential future lot. A charming, modern, retirement hide-away. $79,000. 652-3753.

250 HOUSES FOR SALE

Century 21 REAL ESTATE
MAYFAIR REALTY

3147 Douglas Street 386-2955
Mayfair Shopping Centre

THE BEST ROOM IS ELBOW ROOM

For the family that wishes rural living close to town. You can enjoy this large older home situated on ¼ acre of garden and fruit trees. This home in the Cook-Quadra area features 5 bedrooms, 1½ bathrooms, living-room, family kitchen and spacious sunroom with view of city and Olympic Mts. You must see to appreciate. MLS. LARRY LINEHAM 386-2955 or 595-0134.

CUT YOUR MORTGAGE PAYMENTS

And still enjoy comfort and convenience of this 3 bedroom on the main floor plus (one bedroom in-law suite which is presently vacant) on the lower level. Situated ½ block from Gorge Park in Esquimalt. Owners are anxious to sell. $69,900. MLS. Must be seen. LARRY LINEHAM 386-2955 or 595-0134.

MTN. VIEWS GORDON HEAD

Brand new custom designed expertly finished home. Over 1650 sq. ft. on main floor — 3 bedrooms, 3 bathrooms, deluxe kitchen with built-in dishwasher, trash compactor, garburator. Inter-com sound system. Built-in vacuum. Double garage. 90 ft. wide lot. Be sure to see this extra special home! Price $119,500. GEORGE PARSONS 386-2955 or 598-3847.

'CHARACTER PLUS'

3 BR. 1700 sq. ft. Stained glass, open beams, corner F.P., High view lot. Re-done with style. Exc. $56,900.

'GORGE CHARMER'

2 BR, full basement, 'English country garden,' Perfect starter. New MLS. $47,500.

NEEDS T.L.C.

2 BR on main plus 1 more in full basement. F.P. in L.R. Large lot handy location. Let your paint brush save you dollars. $42,000. New MLS.
For more info on these 3 homes and others, call PETER SYKES 386-2955 or 382-3216.

23 YEARS OLD ESQUIMALT

A nice 3 bedroom, full-basement bungalow on an approximately 8600 sq. ft. R3 zoned lot. Excellent condition, $49,900. Call GEORGE WALL, 386-2955 or 477-0548.

GORGE STARTER

Cute 2 BR., full bsmt. home on quiet street. Nicely landscaped with mature fruit trees etc. in back yard. Only $47,500. LEIGHTON NOBLE 386-2955 or 658-8968.

JUST 6 MORE DAYS TO DO IT

That is to sell this most attractive 2 B.R. home at 1341 Haultain. In spotless condition and nothing to do but move in. This is a sacrifice sale and truly a bargain. Please call LEIGHTON NOBLE 386-2955 or 658-8968.

WHITTOME'S
ROYAL OAK BRANCH
4520 W. Saanich Rd.
479-1667

SECLUSION
3889 Persimmon Dr.
(off Blenkinsop at Union)
OPEN HOUSE Thurs. and Fri. 2-4 p.m.

Quality construction — 20 yrs young — immaculate condition — 3 BR, plus den, no step bungalow — delightful one-third acre parklike property of lawns, natural rock outcroppings, flowering shrubs and oak trees — The lge. bright kitchen and DR capture the morning sun and afford a peaceful and private outlook on the lovely grounds. (The pheasants enjoy a daily visit). Spacious 4-pce bath plus 2-pce and stall shower off Kitchen, 2-car garage, greenhouse. This gracious home will suit only the most discriminating buyer, $84,900.
479-1667 CATHY ATKINS 479-5427
479-1667 BRIAN BROWN 386-1234

BRENTWOOD

Located on a quiet crescent of better homes, this split-level of 3 bedrooms. 1½ baths has 1600 sq. ft. finished with ground level rec. room and a high basement for further development. Only 2½ years young, in excellent condition, and with a most delightful rear garden. Early occupancy. Asking $66,000. ML 17752.
Wilfred Davis 479-1667 or 658-8884
658-8884

NEW HOME $63,900

Located at 3904 Quadra, this is excellent value and difficult to match today. It has exterior of stucco and cedar siding, 1216 sq. ft. on main, 3 BR's (master en suite), full high basement, large sundeck on south side. Attractive lot with large trees at front and to rear of house. Can be seen anytime, — just call me. Wilfred Davis at 479-1667 or 658-8884.

CONVENIENCE WATER VIEW MODERN HOME

All these and more with this newly listed home on Gorge Rd. West. Such a pretty view of the waterway, so near to new shopping centre, plus a modern (3½-yr.) home of 1284 sq. ft. on main floor, 3 BR's 1½ baths, and full basement with roughed-in fireplace and bathroom. At a very good price of $79,900. View by appt. with Wilfred Davis, 479-1667 or 658-8884.

J. H. Whittome & Co. Ltd.
Royal Oak Branch

BB BROWN BROS. on BLANSHARD
"People Helping People"

BURNSIDE-WILKINSON

A character home with beamed ceilings and panelled walls in the Lrm. and Drm. 2 Bdrms and a den. part basem't, 136'x180' (average) lot, subdividable to 3 lots. Asking $95,000.00.
JOE RICKARD
656-1628 or 385-8771 (anytime)

URGENT SALE

Open House 928 Dunsmuir, 7 to 8 p.m. Thursday and Friday. Built in 1948 almost 1100 sq. ft. 2 bedrooms, family dining room, kitchen with eating area, living room with fireplace. C.M.H.C. approved. Separate garage. Asking $49,500. 385-7373.

250 HOUSES FOR SALE

Bayshore realty ltd.
388-6424 1006 fort st.

OPEN HOUSE DAILY
1155 Ranger Pl.
(Off Bracken)
6-8 P.M.

Follow the signs from Quadra and McBriar to an immaculate executive 3-bedroom home located on a large beautifully landscaped lot with views of MT. DOUG and BLENKINSOP VALLEY. PRICE REDUCED $5,000 as owners are transferred to Ontario and must sell. Approx. 1350 sq. ft. on the main floor, living room with attractive fireplace, separate dining room, spacious kitchen with eating area and large master bedroom with ensuite. Family room with fireplace in lower level. Close to all school levels as well as ST. MARGARET'S PRIVATE SCHOOL. Be sure to view and make an offer on the reduced price of $74,900. MLS. 18229.
June Houghton
388-6424 (477-6185)

ROCKLAND AREA 11 SUITES

Designed by McLure, this imposing residence has been converted into eleven of the most tasteful suites I have seen. With an abundance of fireplaces, panelling, patios and leaded windows, every suite offers something different in design and decor. The suites are vacant, so an exciting opportunity here to use the building as a family residence, as a blend of home and suites, or as all suites. The building is situated on ½ acre of beautifully manicured grounds and is offered for sale at $295,000. For appointment to view this magnificent property, please call:
DAVID BILLINGHAM
388-6424

BEACH DRIVE CONDOMINIUM NOW $48,900

Deluxe 1-bedroom top floor suite in concrete building with seaview, close to Marina and Golf Course. Beautifully decorated. Swirlpool, sauna, workshop and underground parking. This is a rare opportunity, so call now for an appointment to view.
DAVID BILLINGHAM
388-6424

ROSS BAY

Don't miss this lovely family home in a very pleasant area of Fairfield, just one block from the beach. The main floor features large living room, dining room, two bedrooms, all with quality W+W. Upstairs there are two more bedrooms and very tastefully finished bathroom with laundry facilities. There's room for more development in high basement. Lovely secluded garden. Asking $77,900. M.L.S.
DAVID BILLINGHAM
388-6424

ROCKLAND CONTEMPORARY

Spacious family and entertainment-oriented home (2,700 sq. ft.) situated high on a parklike ½ acre professionally landscaped lot with gorgeous sea views. Huge living and dining rooms, family sized kitchen, den and grand entranceway on main floor, 4-5 bedrooms, 3 baths including master ensuite, sundecks, patios, quality carpeting, double carport and much more. Must be seen. $128,000. M.L.S. 17663.
DAVID BILLINGHAM
388-6424

Island Homes Ltd.
2504 DOUGLAS
386-7545

NEW HOUSES BUCKINGHAM PL.
Off Arbordale, Upper Shelbourne
$64,700 to $66,800
OPEN TO VIEW
MON. TO FRI. 7-9 P.M., SAT. 1:30-4 P.M.
HUCKER BUILT
FOR FURTHER DETAILS CALL J. C. BAXTER OR J. BARTON, 386-7545.

FAIRFIELD DISTRICT NEW ON THE MARKET OPEN HOUSE THURS. and FRI. 1 P.M. TO 4 P.M. ASKING PRICE $67,900

LARGE FAMILY HOME FEATURING 3 BEDROOMS, PLUS FIREPLACE, COMPLETELY RENOVATED INSIDE AND OUT. IN IMMACULATE CONDITION. CARPETED IN SEMI SHAG THROUGHOUT. TRULY A FINE LARGE FAMILY HOME. SITUATED ½ BLOCK FROM OCEAN AND VERY CLOSE TO BEACON HILL PARK. VERY LARGE EXISTING MORTGAGE. FOR FURTHER INFORMATION CALL PATRICK SNOW, 592-3931 or 386-7545.

SEA VIEW SEA VIEW

Lovely 3 bedroom home with extra bedroom and bath in high basement. Large living room with glass doors to sundeck. Breakfast area in modern kitchen with built in appliances. 2 Fireplaces, 3 baths, double car port. Large lot. Full Price $89,000. To inspect please call
Lloyd Ellis
658-8222

ROCKLAND AREA

Large family home featuring 4 bedrooms, 3 bathrooms, large rumpus room. Home is 12 years old, situated on a high location offering views of the ocean and mountains in a quite elegant neighbourhood. Total living area approximately 2000 sq. ft. View by appointment only through Patrick Snow 592-3931 or Howard Mitchell 479-4818.

READY?? FOR SCHOOL

See our new homes almost complete, and ready for you before school starts. Close to Fairburn Elementary, Mt. Doug High, UVIC and racquet club. Featuring 3 bdrms., full bsmnt., mstr. ensuite, beautiful new designs. Still time to pick carpets and tile. NOW IS THE TIME. CALL KEN McCANDLESS. KASAPI CONS. CO. 385-6191, 478-4606.

CORDOVA BAY
by owner. $72,000. 658-1148

TUMBLEWEEDS

FRED BASSET

FUNKY WINKERBEAN

250 HOUSES FOR SALE

D. F. HANLEY AGENCIES LTD.
3293 DOUGLAS STREET
385-7761

OPEN HOUSE SAT. 1-4 P.M. 517 TAIT ST.

Older 4-bedrm home of nearly 1400 sq. ft. with only one step. LARGE lot 81x132 with duplex possibilities. With the addition of a staircase, a room approx. 12x30 could be added in the floored attic. Fully fenced yard with 9x12 greenhouse, vegetable garden area, fruit trees and separate garage. Hot water heat. MLS 18586. $54,900. For prior viewing, please call:

PAT VICKERY
385-7761 (24 hrs) 592-6192 Res.

OPEN HOUSE $45,900 SAT. 1:30-4:30 2636 SHELBOURNE 3 BEDROOMS

It gives me great pleasure to show this clean, completely renovated home at such a reasonable price. Must be seen inside. Main floor offers: 3 bedrms; living room; family kitchen and separate laundry room. Full bsmt. is almost finished — insulated and gyprocked — just paint. Lot is 165x40. Full fenced back yard with metal gate for access of boat or trailer.

SCOTT KENDREW
385-7761 24 hrs.

GORDON HEAD 1850 CHIMO PL. 3 BEDROOMS

Over 1500 sq. ft. of finished living area. Living room with fireplace and dining room bright and open. Built-in dishwasher and eating area in kitchen. 21x13 family off kitchen with adjoining private court yard. Master bedrm offers walk-thru closet and 3-pce ensuite. 60x100 lot, and the front yard is completely landscaped. Immediate possession on this quality brand new home!

BRIAN SHARP
385-7761 24 hrs. 477-4753 Res.

2 BEDROOMS SEPARATE DINING RM. IMMEDIATE POSS.

Immaculate 1104 sq. ft. home. Built-in book cases and leaded glass doors enclose the living room. 11.6x10 separate dining room, thru-entrance hall. Family-size kitchen (15.6x10.6) with laundry room off. Both bedrms are 12x10 and have bright corner windows. Full height bsmt. Duroid roof is only 3 yrs old. Secluded back garden in 30x113 lot. Priced to sell at $56,900. For details on this exclusive listing, call

BRIAN SHARP
385-7761 24 hrs. 477-4753 Res.

ALMOST READY!

This 3 bedrm home in Gordon Head features: 1340 sq. ft. of quality living area; floor-to-ceiling fireplace; seaview and double carport with full sundeck. An above-ground bsmt is equipped with roughed-in plumbing and fireplace. An exceptional large rumpus room. Central vacuum system, 2 full bathrooms, shake roof and many, many more features. Well priced at $87,500. MLS. For appointment to view, call

GEORGE HESS
385-7761 24 hrs. 479-7069 Res.

NEW LISTING SPARKLING CITY VIEWS, $71,900 Legal Duplex Suite

This 21-yr-old home is set on a high 80x130 lot with SWEEPING views of city and Olympics. Has 3 large bedrms on main floor. LR and DR with good quality broadloom, bright kitchen overlooking secluded backyard. Down, there is a LEGAL DUPLEX SUITE finished in quality plaster to help with the payments! MLS.

JERRY MIREAU
385-7761 24 hrs. 385-3930 Res.

PACE Properties Ltd.
1640 Oak Bay Ave. 595-2413

OPEN HOUSE SAT. 1-6 P.M. 3032 ALBANY STREET

4 BEDROOMS — 2 main and 2 in fully developed downstairs. 2 fireplaces, 1½ baths. Modern home in popular Gorge Area. The asking price, just $59,900 with offers invited! MLS 18369.

595-2413 JERRY DOWNER 382-3865
384-8075 — Pager 344

SOUTH OAK BAY OPEN HOUSE

Sat. 2-4 — 2168 BARTLETT

Very attractive 2-bedroom basement home in immaculate condition, ideal for a retired family. Sunny yard for gardeners. Offers to $64,900. Large low interest mortgage can be assumed. MLS.

595-2413 BRIAN HIGGINS 592-2978

STRATA-TITLE HALF DUPLEX ESQUIMALT $49,900

IMAGINE! A nearly-new home of your own for under $50,000. Large living room in-line dining room. 3 bedrooms and recreation room. Low down payment possible if you qualify. Drive by 852 Old Esquimalt Road. MLS 18767

PLAYFAIR PARK $54,900

This charming 2-BR bungalow with a full basement backs on to a pleasant park and is priced well for a quick sale. Extra BR in the basement too! Double check this price then call me to view—it won't last for long!

Jerry Downer 595-2413, 383-3865
384-8075 Pager 344
Brian Higgins 595-2413, 592-2978

OPEN HOUSE

3407 CEDAR HILL ROAD
THURS.-FRI. 7-9 P.M.
SAT.-SUN. 2-4
$59,900
BEST BUY IN TOWN

2 bedrooms home close to all facilities. House too has 1 bedroom basement suite which returns $185 per month.

By Owner 658-5393

BY OWNER SEA VIEW

Split level two months old, 1400 sq. ft., 1595 Wiffin Spit. Open beam large living room with stone fireplace. Dining room, kitchen nook. Three bedrooms — 1½ baths. W-W carpet, carport, sundeck and basement. Lot 260x100. Try your offer on that $68,000 house. Call 642-5794.

OFF LANSDOWNE

4 bedrooms, L-shaped living room with fireplace, dining room, large kitchen, sundeck, large rumpus room, drive-in garage. Newly decorated. Quiet street. Treed. $56,500. By owner. 592-2972, or 385-7583.

250 HOUSES FOR SALE

WALL & REDEKOP HOMEFINDERS REALTY LTD.

OPEN HOUSE
38 CAMDEN AVENUE
SATURDAY Noon-4:00 P.M.
$38,900—¼ ACRE-CORNER LOT

This 2 bedroom home is on a nice quiet street close to town and yet has a rural setting, 2 bedrooms, large kitchen, dining-room area, 4 piece bath and livingroom. Outside freshly painted and almost new roof — inside needs redecorating and new floor coverings. Here's a great chance to get started and build equity. See it this weekend before it's gone. Call:

DOUG POWELL
386-2911 or 388-7642

OPEN HOUSE
6773 WENDONNA DR.
(off Jedora—off Woodward Dr.—off Wallace Dr., north of Blenvenuto)
FRIDAY TO SATURDAY 12:30-3:00 P.M.

3 bedroom, split level home on large lot and walking distance to Butcharts Gardens. What more can you ask? There is lots more to this lovely home offered at $72,500. So call me and find out. MLS 18455.

ELENOR STURMEY—479-4573
or 386-2911 for 24 hr. service

GORGE $51,900
IMMACULATE HOME

Have a drive by 2848 GORGE VIEW DRIVE and see what I mean. This 2 bedroom home features character livingroom with fireplace and lots of windows. Beautiful kitchen with natural ash cabinets, and bright in-line eating area. Through hall to 2 nice bedrooms and 4 piece bath. Everything is like new. Rear yard offers seclusion and has a park-like setting. All this with ample parking and attached garage. Only steps from Gorge Waterway, buses, and shopping around the corner. This one won't last so call us NOW.

DOUG POWELL—388-7642
POLLY HIGGINS—592-4111
OFFICE—386-2911

OWNER HAS BOUGHT!

And must sell this 2½ yr. old, 3 bdrm. home in excellent condition. Ground level entrance to high daylight basement with roughed -in rec room and plenty of room for development. Many extra features such as aluminium awnings, custom screens, built in nook, garburator, old brick F.P. wall between L.R. and D.R. 60x135 lot with veg. garden and big lawn area. MLS 18314. Asking $44,500. Try your offer!

OPEN FOR VIEWING: — THURS: FRI: SAT: and MONDAY from 2:00-8:00 P.M. (or until SOLD). 4045 RAYMOND STREET NORTH (off Kenneth, off Glanford). Call anytime!

JO LENNOX—478-2563
MARILYN MOORE—478-2482
OFFICE—386-2911

DON'T BUY THIS HOUSE

Until you have assured yourself of its excellent value. This attractive, 2-bedroom family home featuring an extra large kitchen, separate D.R., comfortable carpeted L.R. and full basement is available for under $50,000 with an excellent mortgage to be assumed. Don't miss this one. MLS 18560. For more info. call:

J. H. WHALEN
386-2911 or 382-7975

AFFORDABLE!

Young family? — 3 bedrooms. Both working?. — Easy care. Relaxation? — Sunny Sidney. New MLS 18781.

MYRNA YOUNG
386-2911 or 383-2848

BRAND NEW

on quiet cul de sac. See this large 3-bedroom home in Gordon Head with 3 sets of plumbing. Kitchen with eating area. Roughed-in fireplace in huge family room, hot water heating and many extra features all for drastically reduced price of $76,000. New MLS. Phone

POLLY HIGGINS
386-2911 or 592-4111

3 BEDROOMS
$54,500

This beautifully renovated home has a large modern kitchen, separate dining room, full basement on deep lot in quiet residential area of Victoria. Call for more details and viewing appointments.

POLLY HIGGINS 386-2911
or 592-4111

Western HOMES Ltd.

$46,500 GORGE IMMACULATE

2-bdrm. bungalow. Fresh, tasteful, new interior including W-W carpet throughout. Close to bus, schools, corner store. Possession immediate. New MLS.

Jack Davis
Garry Bentham
386-3494 (24 hrs.)

OCEAN VIEW TERRIFIC BUY OAK BAY SOUTH

JUST A FEW SHORT STEPS to the beach — or a view from the LIVING ROOM window of this spacious 2-bedroom no-step home. Excellent LR with FP and DR off. Lge family kitchen, lge master BR with ensuite off 2nd BR, plus 4-pce bath. Surplus closets and cupboards throughout the home. Easy, attractive lot, garage, oil-o-matic heat. BIG dble carport and the PRICE IS RIGHT as owners are moving and wish to sell. Call Ken Jensen 386-3494, 592-9079.

SOMETHING NEW! SOMETHING DIFFERENT! SOMETHING NICE!

The builder designed this STRATA DUPLEX with YOU IN MIND. One level living of approx. 1150 sq ft on each side. In-line LR-DR with gorgeous slate floor-to-ceiling fireplace, and sliding glass doors to sundeck. 3 bdrms, 4-pce bath and cabinet, elect kitchen, with inline family rm has utility area. The lot has beautiful arbutus and oak trees offering privacy and seclusion. MLS 18575-6. Price each unit $51,500. For private viewing anytime phone:

Terry Eden and
Wilf Cotton
386-3494 (24 hrs.)

Close in Seclusion

Hidden among trees, high with distant views. 1900 square feet of living space on two levels. Five sliding glass doors onto private balcony. 22x14' living room, with massive floor-to-ceiling stone fireplace and vaulted ceiling. L-shaped kitchen with eating area. Fridge, stove and dishwasher included. 2 bedrooms and den. Private patio off master bedroom with ensuite. Floor to ceiling fireplace and book matched walnut panelling featured in 33x14' family room with 8' sliding door to patio. Two-car drive-in garage, with ample storage areas and work bench. Close to schools and shopping centre. Large 9¼% mtge. Now only $80,000. MLS 17931. Lock box.

Dickie Agencies Ltd.
919 Fort 382-4312
Res. 595-4329 and 477-4662

MOUNTAIN VIEWS
1435 HARROP RD.

Come and see our spacious family home with 3 bedrooms, laundry room up, 2 bedrooms and large rec. room in full high basement. Situated in nice area close to schools, university, bus and shopping, piped in for built in vacuum. Asking $57,900. 477-5365.

250 HOUSES FOR SALE

WELCOME TO OUR NEIGHBOURHOOD

NORTHRIDGE TERRACE

Follow The Orange and Black Signs
Off Vanalman Avenue

High Location With Views, Trees, and No Thru Traffic. Yet Close to Schools, Parks, Buses, Shopping. Just 10 Minutes to Down-Town Victoria.

22 Homes Still Available Priced From $70,700 to $79,300.

VISIT OUR SHOW HOME

And Let
Ron Cherway or Harry Atkey
Show You Around

Open For Inspection
3-9 p.m. Weekdays
1-5 p.m. Sat. and Sun.
Or Call

Engineered Homes

385-4211 19 Cadillac Avenue
479-2611 Show Home

Newly Listed! Super Seaview! Cadboro Bay Beauty

Distinctive, very high quality, spacious home set in almost ½ an acre, lovely landscaped grounds overlooking Cadboro Bay. Near everything! 3 (or 4) BR's, large formal D.R., great family kitchen, 3 bathrms., stretch-and-play sized rec. room with FP and bar! Realistically priced at $119,000.00. MLS Private viewing through Dick Batey 592-4607 or Kelly Dickson 477-1683.

Norm Ross ASSOCIATES LTD.
640-1070 DOUGLAS 382-6151

MUST SELL OWNER DESPARATE

Make an offer on asking price of $57,500. Strata duplex 3 bedrooms, Cedar Hill area with view over University. Large lot, clear title, 477-5601.

BRENTWOOD 3-BEDROOM home. Nicely landscaped, by owner. Must be seen. $52,000. 652-5643.

250 HOUSES FOR SALE

FARMER Investments & Realty Ltd.
825 Bay Street 382-3124

GORGE RETIREMENT

DRIVE BY 3011 EARL GREY ST., then phone for an appt. to view this comfortable and immaculate little home, delightful Liv. rm with dandy heatilator open fireplace, 2 bedrms, all with quality wall-to-wall carpeting, big, bright kitchen. Full basement with large extra room, drive-in garage. Fenced backyard. Excellent location on a quiet street, 1½ blocks to bus, Gorge Park and 2 blocks to shopping centre. $48,500 with low taxes. Exclusive to:

Gerrie Hutton
382-2134 386-3927 (Res)

SOUTH OAK BAY $65,500

Attractive 2-bedroom home located on St. David. Large fireplace in living room and Frenchdoors lead you into dining room. Spacious kitchen with eating area and two good sized bedrooms. Easy care garden. This home is situated ideally, close to Windsor Park and the marina, on a very quiet street. Well suited for children. For viewing please call:

Gordon Black
382-2134 384-8250

Byron Price and Associates Ltd.

804 BROUGHTON ST. 385-2458

IDEAL RETIREMENT HOME

This 2-bedroom bungalow is in immaculate condition, situated in a quiet residential area in Langford, where taxes are low. Double garage. Owner retiring and leaving Victoria. Just a place for pa and ma who want the best home they can possibly find in this low price bracket. Fresh on the market. If you don't act fast, then please don't blame me. $45,000. Don Bacon 385-2458.

Country Setting ROYAL OAK

Nearly one acre of beautifully wooded property bounded by year-round creek. Absolute seclusion yet near to stores and only 15 min. to downtown. 3-4 bedrooms, living room with fireplace, large kitchen with eating area, part basement, large garage. $72,500. Phone 479-4992.

250 HOUSES FOR SALE

FOR SALE
Royal Trust

4082 SHELBOURNE ST.
477-0191

OPEN HOUSE
3060 HARRIET ROAD
THURS. 2 to 4 and 7 to 9 p.m.

See this lovely townhouse of nearly 1400 sq. ft. of living space located in a quiet area. To mention a few of the outstanding features: 3 large bedrooms, master ensuite having 10.6x14 ft. dressing room plus a 2 pce. sauna. 1½ baths, as new wall-to-wall shag carpeting, old brick fireplace in living room, rec. room, huge kitchen, washer, dryer, stove, fridge, drapes, double drive-in garage and much more. Asking price $54,900.

RON or PAT SEDGER
477-0191 In Attendance 479-3673

1874 CANARVON—Popular 3-bedroom stucco bungalow with full high basement. Just listed in one of the most sought-after areas. Large existing mortgage. $61,500.
385-7721 Cliff Salmond 477-3626

1333 FAIRFIELD RD. Immaculate 4-bedroom home with large family room on main floor and a private 1-3 acre lot.
385-7721 Cliff Salmond 477-3626
GARDNER REALTY LTD.

2757 ASQUITH. 2-bedroom, full basement, stucco home, good condition but needs redecorating inside. New wiring, copper plumbing, new furnace, modern kitchen, driveway to backyard. $46,500.
385-7721 Cliff Salmond 477-3626
GARDNER REALTY LTD.

1629 CHRISTMAS AVE. (off Shelbourne). Near Mt. Tolmie. Brand new, 3-bedrooms, full basement. $64,900. MLS.
385-7721 Cliff Salmond 477-3626
GARDNER REALTY LTD.

OPEN HOUSE
SAT. 1-4 P.M.
$68,900
1664 SAN JUAN AVE.
(OFF TORQUAY)
BRAND NEW

Four bedrooms with an exciting new floor plan, large breakfast area, 20x15 living room, attached carport leaves basement potential intact. Quality floor coverings and excellent workmanship. Over 1500 sq. ft. finished. Make your offer on Sat. and we will bridge finance your existing home.

BRIAN BUTLER 477-6534
CANADA TRUST 595-5171

250 HOUSES FOR SALE

W-BB-E BROWN BROS. on LANSHARD
"People Helping People"

$33,900

Here's a good home for the family just starting out. 2 bdrms plus a den or 3rd bdrm. Lrm., large kitchen, 1-pce. bath, furnace rm. 2 bdrms. are upstairs, along with a 2-pce. bath. Small easy to keep lot. Good existing financing at 9½% available. MLS No. 18486.

REG SCHUMAKER
598-2333 or 385-8771 (anytime)

PRIVATE SALE IN LOVELY GORDON HEAD

Make us an offer we cannot refuse. We have other interests and wish to sell our well kept home immediately. 3 bedrooms plus office or 4th bedroom in high dry basement. Fireplace, sundeck, drive-in garage, near new plush carpeting, new kitchen floor, close to 2 golf courses, university, 2 shopping centres, tool shed and playhouse included, on quiet cul-de-sac, amongst well kept homes. Existing 9% mortgage may be assumed by buyer. Occupancy end of August or sooner. Drive by 1690 Sheridan Ave. and take a look. Asking $61,500. 477-5530, 477-1875.

BRENTWOOD BAY
1325 MARCHANT RD.

Features a luxury in-law suite. New convenient open to offers on $82,900.

CENTRAL SAANICH
6922 SANNICH X RODS.

Features potential future lot. A charming, modern, retirement hide-away. $79,000. 652-3753.

FOR SALE BY OWNER: LAKEhill area. 2-bedroom starter or retirement home on large 50'x150' lot, includes 10 fruit trees, vineyard and large vegetable garden. Close to schools, bus route and shopping centre. Separate 11'x25' garage. Asking $547,500. 479-2863 or 382-5161.

OUTSTANDING VALUE

Lovely Saanichton split level. 3 BRs on main, full basement. Landscaped view lot. Below replacement cost at $61,900. Excellent financing. Call owner 652-3586.

$33,900 3 BEDROOM

Need good family accommodation? This is it! Townhouse in Esquimalt, close to ocean, schools and all amenities, new wall-wall and appliances. Phone 383-6378 after 5:30.

$2000 DOWN

2-bedroom now, could be 4. Fireplace, sewing room, full basement. Wall-to-wall carpet throughout, garage, large lot. $42,900 full price. Phone owner 479-2209 or 652-1562.

$49,500 BY OWNER — 68 REGINA Ave. 2 bedrooms on main with 2 down, large family kitchen and living room, sundeck over carport, 4 piece bath, large 9¼% CMHC mortgage available. Phone 385-1889.

250 HOUSES FOR SALE

OPEN HOUSE
254 OBED AVE.
SAT., AUG. 7, 1-3 P.M.

Popular Gorge area 3 bedrooms, living room, convenient kitchen, 4-piece bath, full basement, wall-to-wall throughout, new floors in kitchen and bathroom, large sundeck, easy-care garden, close to all schools, shopping areas and bus routes. Very low taxes, clean and in excellent condition. Asking $33,500. 384-6938.

BLENKINSOP VALLEY

Country living with modern conveniences in this beautiful 4-bedroom home on 8-10 acre. Living room with fireplace, dining L, bright modern kitchen, large sundeck. Downstairs a rec. room, ½ kitchen, 4th bedroom and second bathroom. Small barn with large chicken run and 2 horse stalls. $78,500. 656-8579. No Agents.

SANSAR DEVELOPMENTS
NEW HOME
$59,900
492 Meredith Crescent
3 bedrooms
Wall to wall
Dishwasher
Close to schools and shopping
382-2211

Perfect Retreat $25,000

COWICHAN BAY WATERFRONT

Pretty 3-bedroom cottage, magnificent view, newly redecorated, clear title, owner may carry mortgage. 748-0681.

SOUTH OAK BAY

1269 ST. PATRICK

2500 sq. ft. of comfortable, spacious living. 4-bedroom family home, living room, formal dining room, large kitchen, 2½ bathrooms, den, garage for 2 cars in full basement. Sale by owner, 598-2697

DOLLHOUSE

2-bdrm no-bsmnt house with crawl space, electric heat, fireplace, carport, and extra parking space on big level treed lot. Good financing.

IMMEDIATE POSSESSION.

$38,500 includes fridge and stove. 482 Dressler, off Wishart. Phone 598-8113.

UNIVERSITY AREA $65,500

By owner, 3-4 bedrooms; 1½ baths, full developed basement. Fenced, landscaped lot. Garage. 477-3379.

IMMEDIATE POSSESSION

New 3 to 5 bedrooms, ¼ acre treed, patios — 600 open, 250 covered, large carport, stone fireplace. All extra large rooms. 2 bedroom suite down. 1,200 up. 1,000 down. Duplex zoned. $61,500. 384-4798.

2-BEDROOM HOUSE ON FULLY landscaped lot, 100x185', stone's throw to beach, borders golf course. Excellent property for retired couple. 3-car garage with blacktop driveway. Offers considered. Phone 752-6320.

250 HOUSES FOR SALE

Realtor
Canada Trust
No. 9-1537 Hillside Ave. 595-5171

OPEN HOUSES
TUES. TO SAT.
1:30-5:00 P.M.

1623 AMPHION ST.

Older well-maintained home, 3 bedrooms, 2 baths, nice lot. Close to all Oak Bay facilities. Vendor must sell—make an offer. MLS 17240.

4403 ELNIDO CRESCENT

Sparkling new quality-built 3-bedroom, 2-bath home. Ideal location near Mt. Douglas Park.

1143 BURDETT SREE

Up-and-down duplex. 2 bedrooms each unit. All large rooms. This is a MUST-SEE. Vendor has left province—make an offer. MLS 18035. Call me anytime.

JIM MURPHY
595-5171 592-4463

OPEN FRI. AND SAT.
2:00-5:00 P.M.

4394 SHELBOURNE ST.

Brand new quality-built home almost 1400 sq. ft. finished. Lovely basement entry, wall-to-wall carpet throughout. Assumable 1st mortgage $48,750. Just a block from Mt. Douglas Park and ready to go at $69,900. MLS 17076. Your host:

TERRY SMOLLETT
595-5171 656-5882

OPEN THUR.-FRI.-SAT.
2:00-5:00 P.M.

4410 ROBINWOOD

Take Shelbourne to Mt. Douglas Park, just one block before the park, turn right onto Robinwood and delight in the prospect of owning an almost new home. This home has features galore, lovely corner lot. Come see this multi-featured home and make us an offer on the asking price of $69,500. MLS 17021.

TERRY SMOLLETT
595-5171 656-5882
LES BOHER
595-5171 598-1663

OPEN FRIDAY 2:00-4:00

3942 LARCHWOOD

3-bedroom home with 3-pce. en suite off larger than average master bedroom, finished rec. room with rock fireplace. Close to Racquet Club. Very well built with rosewood panelling in living room and dining room. In attendance: $77,500.

JACK HOWES
595-5171 658-6100 (anytime)

OPEN THURS., FRI.
6:30 - 8:30
SAT. 1:30-4:00 P.M.

3037 JACKSON ST.

(Off Finlayson). Immaculate home, 2 bedrooms and den or could be 3 bedrooms. Park-like back yard. Must see to believe. Priced to sell at $58,900. Call:

SANDY BANNER
595-5171 658-8422 or 652-3039

OPEN HOUSE
THURS. 6:30-8:30

850 VIOLET

Just now ready for viewing, this new 3-bedroom Tudor design home must be seen inside. Sweeping views from the dining room, unusual features like a sunken planter in the ground-level entrance foyer, built-in vacuum system, large roughed-in rec. room, and something else not always found today—Quality. Priced to sell at $64,500. MLS 18176. Drop by after dinner.

RICK KALLSTROM
595-5171 (anytime) 386-0751

the Permanent

1125 DOUGLAS ST. and
3647 SHELBOURNE ST.

Under Construction Your Choice

Take advantage of $5,000 B.C. Gov't second mortg. while you can! On new homes in Gordon Head close to Racquet Club. 3 bedrooms on main, 1½ baths plus roughed-in fireplace in rec. room, plumbing down and choose your own carpeting. Call anytime. AUDREY GRIMSHAW 477-0141 or 592-2513.

Duplex Open Thurs., 7-8:30 Fri., 1-3 43 South Turner

½ block from Dallas Rd. close to Beacon Hill. Help your payments by renting up or down. This duplex consists of 1500 sq. ft. on main, 2 BR and over 500 sq. ft. up. Priced at $61,900. MANUEL LOPEZ 477-0141 or 384-9150.

Open Fri. 2-4 835 Ferrie Rd.

Neat, clean and shiny bright! 2 BR, no step home in A-1 condition. Located on quiet cul de sac off Glenford Ave. near Royal Oak. A perfect retirement haven, at only $49,900. Phone DARLEN BAIN 477-0141 or 658-1070 evenings.

Large Family Home

Only $50,900. 4 BRs, large LR, DR, kitchen with EA. Ideal family home, all new carpets on main floor.

Golfer's Delight

Out your back yard and you are on Colwood Golf Course. Post and beam, barbecue in kitchen, 3 BRs, 3 baths, den, lower level has FP, rec room, family room, 2BRs, games room. $89,000.

For further information on the above 2 eds, please call BARRY THORNDYCRAFT 477-0141 or 477-8487.

$49,900

Lovely 3 BR home on secluded 50x180 lot in High Quadra. SOPHIE HARDER 477-0141 (24 Hr.) or 382-9903.

English Lane!

Oak Bay, $55,900 for this clean Tudor style 2- or 3-BR bungalow. This new listing is near Windsor Park. Hurry! Call TED PINFOLD, 388-7742 or 382-9191.

This Is A Bargain!

Gordon Head. Vendor's are leaving and offering this bedroom home on double lot. $49,500. Property is all fenced and has a huge workshop. Try your down payment. Exc with IRENE VAN 384-9191 or 382-9191.

Fairfield

Beamed ceilings and stained glass windows. Immaculate 3 bedrooms, full basement with large bright kitchen. Very nice lot ½ block from ocean. MLT7791. Call me now! JO-ANNE YELLOWLESS 382-9191 or 652-2555.

Canada Permanent Trust Company

OPEN HOUSE THURS., FRI. 1:00 to 4:30 p.m. 3660 Cadboro Bay

Contemporary home suiting an adult family. NORTH OAK BAY WITH SPLENDID VIEWS over Cadboro Bay and the Islands. 24' living room, den, and rec. room, each have fireplaces. Separate 11x16 dining room, 3 sets plumbing, 3 twin-sized bedrooms, 10x20 kitchen enjoys the morning sun. Loads of storage, double carport and lots of parking. Sprinklered garden. $115,000 or best offer. For further information please call 598-8113.

250 HOUSES FOR SALE

NEWSTEAD REALTY LTD.
7637 Fort St.
3200 Quadra St.

IN LAW SUITE

Fully developed, 2 bedrooms on each level. 2½ baths, spotless home on treed lot within 2½ mile radius. A home to be proud of. $84,900. ML 17860.

RAY SUTTON
598-5166 652-3586

NEW IN VIEW ROYAL

3 B.R., lge. L-shaped L.R. and D.R. Light cab. electric kitchen. 4 pc. bath F.C. finished bsmt. with Rec. Rm., B.R. Utility O.O.M. Lge. lot on quiet street. Choose your own w-w colors. A new quality built home.

MRS. McKEAGE
386-8871 479-5868

VIEW ROYAL AGAIN

Move right in 3 B.R. No steps in top condition. Cab. elec. kitchen, stove and fridge included. L.R. with F.P. w-w. Utility, P.T. bsmt. O.O.M. furnace. Double garage with guest Rm. On ½ acre. Orchard, shrubs and fish pond. On bus. All newer homes in area. $59,900.

MRS. McKEAGE
386-8871 479-5868

$59,900 1038 SLUGGETT BRENTWOOD NEAR THE BAY

This 3 B.R. home is on a beautiful 85x150 ft. lot. Nice kitchen with sundeck off separate D.R. and L.R. with F.P. Full bsmt. partially finished. Assumable $29,500. Amort. at 9¼ per cent. 2½ yrs. new.

SHANE BEFURT
386-8871 388-6275 PAGE 574
STRANELAND JOHNSON
384-0994

CHARACTER HOME NEW LISTING-UNIQUE

Built-in display cases front room. F.P. Leaded windows. Newly redecorated inside and out. New w-w rugs throughout. Lge. kitchen. 2 B.R.'s up and 1 down in full bsmt. Separate garage. One block from Hillside Mall. Immediate possession. Priced to sell quickly at $47,900.

FRED LORENZ
386-8871 385-7382
598-5166 386-8871

National Trust
SINCE 1898

OPEN HOUSE 1030 JOAN CRESCENT (OFF ROCKLAND) THURS. & FRI. 6:00-8:00 P.M. $124,750

Architect designed 12 yr. old home of approx. 2800 sq. ft. of living area. Perfect for the professional man and family who want quality and well-planned spaciousness on minimal care lot, in great location, close to everything.

There is great flexibility here—even separate "in-law" suite if you so desire, plus a lovely, heated, filtered swimming pool.

It is impossible to assess this house from the street. You must see it inside!

MRS. BAXTER
DAYS: 479-7161 EVENINGS: 388-5451

OPEN HOUSE 1150 MONTEREY AVE. THURS., FRI., SAT. 2:00 - 4:00 P.M.

Delightful older Oak Bay "Family" home. Foyer entrance separates drawing room and living room. Built-in China cabinet in dining room. All offer w-w carpet. Family kitchen, 3 bedrooms upstairs. Full high basement. Cedar shingle exterior. Good location. Good condition. Offered at $71,900.

P. SNOW
595-2961 BUS. RES. 477-6074

THREE BEDROOMS GORDON HEAD NEW EXCLUSIVE

Immaculate home priced to sell at $67,500. 1½ baths, ensuite. Finished rec room with fireplace. Step out sundeck from kitchen and dining room. This is a must for any interested purchaser. To view call:

HORACE KEMPSTER
Off. 479-7161 Res. 479-7796

EXTRA BEDROOMS

This modern home has three on the main and two extra ones down for that growing family or weekend guests. Living-Dining room is 15x19 with fireplace and near-new wall to wall. Rec room is 14x19, also with fireplace. Long, sundeck at rear overlooks nicely treed lot and stream. Near elementary school. Vendors transferred. Try your offer on $59,900. ML 18426.

R. O. (Bob) Hughes
595-2961 Bus. Res. 592-2128

DO YOU HAVE A LOT AND ARE looking for a house? I have a real bargain for you. A complete prefab 3-bedroom cottage, custom built. All you di is put together. Complete with plans. $5000. Days, 598-5154, evenings, 477-8520.

SELL IT THROUGH CLASSIFIED

933 COUNTRY HOMES AND PROPERTIES

SAANICH PENINSULA PROPERTIES

For all real estate requirements. 2354 Beacon Ave., Sidney 656-4000.

5.85 ACRES, 5½ MILE CIRCLE of Victoria. $61,900, convenient, terms. 479-2150.

253 COUNTRY HOMES AND PROPERTIES

Western HOMES Ltd.

CENTRAL SAANICH 1/3 ACRE

AND 1410 sq. ft. — 3 bedrooms — full base home and a view of MT. BAKER is part of the enjoyment of owning this fine home. Spacious kitchen with dining area — extra lge. DR. — comfortable L.R. with F.P. — 3 roomy bedrooms. Basement has Rec. room. Storage and laundry room. Lots of parking plus dble. carport. Offered at A VERY ATTRACTIVE LOW PRICE. Call Ken Jensen 386-3494, 592-9079.

1.46 ACRE Complete with Ducks

Seldom does this combination come on the market. A beautifully wooded desirable property with its own duck pond in the heart of West Saanich. Birds, rabbits, and other wildlife. Comprised of 2 lots, each with 120' frontage. A 2 or 3 bedroom home. Large, modern kitchen with dining area. 23' living room with open beam ceiling finished in knotty pine. Heatilator rock fireplace. Guest cottage with painting studio, long carport and separate garage. 24' sun room, patio, fish pond and rockery. 2 wells drilled and producing. Only 20 minutes from town. This home is ideal for the young family or retired couple who want the privacy not afforded by apartment living. Both lots and house offered at $91,000. Please contact:
RONALD WAY
477-1841 598-3852
BLOCK BROS. REALTY LTD.

FIVE ROLLING ACRES $119,000 WITH EASY FINANCING

Ideal for horses, cattle, etc. Situated in a prestige area in North Saanich. All fenced and cross fenced and has nine stall horse barn, tack room, and 1,300 sq. ft. of feed storage area. Sixteen yr. old three-bedroom home with double attached garage. 500,000 Gal. reservoir. There is no better buy on the Saanich Peninsula. See it quickly with Irene Dalziel, 386-6164 or 477-6380.
CASTLE PROPERTIES LTD.

5 ACRES BUILDING STARTED

Cowichan Lake area on Marble Bay Road, quality homes in vicinity. 0.75 acre Lake on property. Fed by spring. Power at roadside. $31,900. MLS. Call:
MABEL CRACK
385-7761 24 hrs. 658-8594 Res.
D. F. HANLEY AGENCIES LTD.

HORSE-LOVERS DELIGHT

Versatile property featuring 6.51 Acres. Main home — 4 bedrooms, with sunken conversation pit and heatilator fireplace. Concrete barn — 24 stalls in excellent shape. Greenhouse 51x20. Duplex — stucco and shake exterior. Gentle slops with excellent garden soil in most fertile area on Saanich Peninsula. Vendor will assist in financing at asking price of $225,000. MLS 18651.
LOLA CLARK
658-5877 385-2911
Homefinders, Wall and Redekop

NORTH SAANICH HOME - ACREAGE

A small farm suitable for horses or cattle in the Deep Cove area of beautiful Saanich Peninsula. Over 9 acres of land fenced and cross fenced with a barn for 20 head plus hayloft, sheep barn, workshop, guest cottage, orchard and a large three bedroom modernized home. (MLS)
$160,000
386-7521 ERIC GRAHAM 656-4489
BOORMAN INVESTMENT CO., LTD.
1111 Government St.

DEEP COVE

On a 1-acre lot that is nicely situated there is a quality-built 5-bedroom home. Two 4-piece bathrooms, and space that does not seem possible from outward appearances. Carport plus ample additional parking. Outer buildings are also quality built. To the rear of the property is an excellent one-bedroom home that would provide good revenue. Both on municipal water plus a well for garden water. View and make your offer on $98,500. MLS.
BILL RATCLIFFE 656-4517
GORDON HULME LTD. 656-1159

HORSES OR CATTLE 3.54 ACRES

Large 4-bedroom farmhouse on the Saanich Peninsula surrounded by 3½ acres of gently rolling pasture land. This turn of the Century home with its porch on three sides is as solid as a rock. The land boasts excellent growing soil. New M.L.S. offered at $89,900. Call Irene Dalziel, 386-6164 or evenings 477-6380.
CASTLE PROPERTIES LTD.

PROSPECT LAKE SECLUDED 2 AC.

Amazing privacy in a picturesque setting with views SW over lake. The house has 1100 sq. ft., modern plumbing, heating, wiring, and has exterior of wood siding stained in redwood color. Asking $74,500. Exclusive courtesy to realtors. View by appt. Wilfred Davis 479-1667 or 658-8884
J. H. Whittome and Co. Ltd.
Royal Oak Branch

Peaceful Acre

A roomy three bedrm home set on a peaceful country acre. Master bedrm quite private with adjacent washroom. Big bright kitchen with pleasant eating area. Large family room up. Attached w-shop. Flat arable land or just right for a horse or two, good barn with loft. ONLY $65,900.
386-7771 PETER MASON 477-9318
MOODY & MASON REALTY LTD.

SHAWNIGAN LAKE

Close to lake access and stores. 2 bedroom home post and beam, newly decorated, full basement, oil heat, large sundeck-carport. On large lot. MLS $42,900.
G. Hodgson 384-7474
City Brokerage Ltd. 386-3547

BY OWNER. EAST SOOKE. 4-bedroom home, 5.17 acres overlooking harbour and straight. 1½ bathrooms, sundeck, carpeting, fireplace, small barn, fenced pasture, deep fertile soil. $104,000. 478-1369.

FIGHT INFLATION

5.85 acres walk over this land before you buy. $61,900, terms arranged. Other 5 acres with variety to choose from. 479-9486.

4.55 SECLUDED ACRES WITH pasture, 4 bedroom modern family home, large barn and out buildings, asking $115,000. Private sale. 656-3420.

SOOKE — ATTRACTIVE BALconied chalet on 1.25 acres, adjoining woods. 2 carpeted floors. 3 bedrooms, 1½ bathrooms. $54,000. 642-5508, 642-4186.

SIDNEY REALTY LTD.
Real Estate — Insurance
Serving the Saanich Peninsula
656-3928

256 WATERFRONT PROPERTIES

SHAWNIGAN LAKE

½ Acre waterfront building lot. West Arm. Private Sale. $25,000. 592-0216 after 6:30 p.m.

BY OWNER

Watch this column next weekend for our ad, first time advertised, a treed secluded Cordova Bay waterfront lot with cottage in good condition for $79,000. It's worth waiting for.

70 FT. LAKE FRONTAGE, LAKE Cowichan, small cottage. $30,000. Duncan 748-9742.

200 FT. TEXADA ISLAND, choice location, offers. 486-7150.

256 WATERFRONT PROPERTIES

OPEN HOUSE Sat. 1:30-4:30
5283 WILLIAM HEAD RD. METCHOSIN

90' waterfront — fantastic beach, on ½ acre, 3 bdrms., open beam ceiling, teak panelling, California stone fireplace, rec. rm with flr. to clg. fireplace, 2 full bathrooms, WW throughout. All this including washer, dryer, frig, stove and drapes for only $149,000. Must be seen to be appreciated. Vendor will look at all offers. JEAN LAMBERT 656-3426. CLARE PALMER 656-6827.
CENTURY 21
Principal Properties Ltd.
4088 Shelbourne St.

Fantastic Sea View

90' WATERFRONT
BEAUTIFUL SANDY BEACH ON ½ ACRE
3 BEDRM HOME
OPEN BEAM CEILING
TEAK PANELLING
CALIFORNIA STONE F.P.
REC. RM. WITH FLR. TO CLG. F.P.
2 FULL BATHROOMS
W-W THRU OUT
All this incl. washer, dryer, frig., stove and drapes for only $149,000.00. A Charming Home — See it and you'll love it — To view please phone Clare Palmer, 656-6827 or 382-8062
CENTURY 21 — Principal Properties Ltd.
4088 Shelbourne St.

COWICHAN LAKE
NORTH SHORE

500 sq. ft. Lindle Cottage and 120 sq. ft. Panabode guest cottage located on approx. ½ acre treed lot with own creek and 148' lakefront beach. Main cottage has LR-DR with acorn fireplace; kitchen with hot and cold running water, wood stove, 2 B.R.s and 2 piece bathroom. A private hide-a-way, an excellent hunting and fishing area. For private viewing phone:
384-8124 GILES PERODEAU
656-4525.

OPEN HOUSE SAT. 1:30-4
5361 PARKER AVE.

Parker Ave. home secluded on this large 50x269 lot that has steps to the sea. Not large but very sound. Excellent for retired or professional couple with eye to the future. MLS. To view Call Hazel Campbell at 386-6164 or 592-0632 Anytime.
CASTLE PROPERTIES LTD.

IN FINAL PROCESS OF SUBdivision, on beautiful ½ acre sea view lot, secluded, treed, in exclusive desirable 10-Mile Point area facing Haro Straits. Available momentarily for sale by owner. If genuinely interested contact owner at P.O. Box 5285, Station B, Victoria, for further details and appointment to view. No agents please.

WATERFRONT

Parker Ave. home secluded on this large 50x269 lot that has steps to the sea. Not large but very sound. Excellent for retired or professional couple with eye to the future. MLS. To view Call Hazel Campbell at 386-6164 or 592-0632 Anytime.
CASTLE PROPERTIES LTD.

BY OWNER 1-ACRE WILLIS Point, Mark Lane, 256' on water, completely cleared, drilled well on property. $59,500. 598-8371.

258 CONDOMINIUMS and TOWNHOUSES

WHITTOME'S
1111 Blanshard St. 388-4271

OWNER INVITES OFFER

on immaculate 1-bedroom suite, in an attractive building, with sauna, swimming and therapy pools, games room and hobby shop. Close to shopping and transportation. MLS.
Asking price $32,900
View with—Ruth La Croix
386-1806

CORONADA
1325 HARRISON

5 Blocks East of Downtown Victoria—all corner suites with utility room suitable for washer and dryer and small deep freeze.
1 BEDROOM $32,500
2 BEDROOM $43,500-$45,500
OPEN DAILY 1:00 to 6:00
388-4271 Ted Radway 477-6176
388-4271 Joe Manton 382-5211
J. H. WHITTOME & CO. LTD.

TOWNHOUSES EXCITING AND BEAUTIFUL
AT A PRICE
YOU CAN AFFORD

Located at 132 Ontario Street, James Bay, near Laurel Point and Fisherman's Wharf.

Unique high quality family oriented homes providing maximum livability and convenience.

FEATURING:

—Private patio, very large master bedrooms
—Beautiful 3rd floor studio-bedrooms with balcony
—High quality carpeting, cabinets and finishing
—2 or 3 bedrooms, fireplace, deluxe stove, fridge, dishwasher
—85% financing at 11½% plus B.C. 2nd to approved purchaser

FROM $61,900

OPEN DAILY FROM
9 a.m. to 9 p.m.
HERB SMITH 384-8071
H and J Hart Const. Ltd.
(Courtesy to Realtors)

Century 21 REAL ESTATE
J. D. BOSDET LTD.
120 - 727 JOHNSON 386-3128

TOWNHOUSE

Must be sold — 3 Bedrooms, 1½ Bathrooms. Absolutely spotless condition. W-W carpet. Living and dining room. Secluded patio. MLS 17217. Asking $47,900. Make an offer.
Call Alice Moore 592-4529
Ed Kratt 652-3676

I WISH TO BUY BRAND NEW townhouse in good area direct from builder. No realtors, 479-8755 anytime.

TWO BEDROOM, 2 BATHROOM, with sauna bath and whirl pool. $41,900. Phone 656-4875.

DELUXE APARTMENT, ONE bedroom, 926 sq. ft. By Owner. 386-0928.

RENT WITH OPTION TO BUY 2 bedrooms, 2 baths, glassed in alcony, $350. 652-3229 or 386-9270.

258 CONDOMINIUMS and TOWNHOUSES

JACK MEARS
OAK BAY REALTY LTD.
"The Professional People"
2194 OAK BAY 598-3321
3618 SHELBOURNE 598-3344

OPEN HOUSE
No. 307-1571 MORTIMER STREET
SATURDAY 1:00 p.m.-4:00 p.m.
A bright one bedroom home with a view and an extra! Your pet is welcome here. It's No. 307-1571 Mortimer Street at Shelbourne, close to shopping and transportation. Includes sauna, workshop and much more. $36,000. Circle this ad and see you on Saturday. MLS 18133.
JACK PETRIE 598-3221

OAK BAY CONDO
Luxurious well appointed 1 bedroom on Oak Bay Ave. No steps, priced at $38,500.
383-4069 CAMILLE DERKSEN
598-3321

CONDOMINIUM
$33,500 — UNIVERSITY
An excellent opportunity to get settled before the next semester, spacious rooms.
—1 bedroom - underground parking
—fully carpeted - next to Racquet Club
—Private balcony - party room
—sauna room - whirlpool
Ready for occupancy Aug. 15th
For information please call:
BILL MOHR 598-6716
HAROLD WHILEY 592-2798
OFFICE 592-2798

JOFFRE MANOR
1121 ESQUIMALT ROAD
"OPENING SOON"
6—one bedroom
$29,900 to $33,200
13— two bedroom $35,900 to $41,500
1—three bedroom $45,900
Spacious, suites in convenient location, several with nice view. For prior viewing call:
598-3321 C. E. BROCK 592-2173

CAMBELLA VILLA
229 ONTARIO ST.
OPEN HOUSE
Mon.-Fri. 1:30-4:30 and 6-9
Sat. 1:00-4:30
Priced from $56,450

Cambella Villa Townhomes offer these features:
—all with three bedrooms
—large master bedrooms
—large living rooms
—two bathrooms
—covered parking
—ample storage area
—all homes plumbed for washers and dryers
—stove and fridge included
—heating is individual electric
—walking distance to downtown, ocean beaches, parks, shopping and the Parliament Buildings.
—located in the heart of James Bay
—Exclusive Sales Agents
WESTMONT REALTY LTD.
920 HILLSIDE
386-6796

NEW TOWNHOUSE HIGH LOCATION
The last 3-bedroom unit of a small quality group of 5 units. 3 miles from City Hall out High Quadra way. Wall-to-wall carpets. Top line of appliances. Balcony, 1½ baths. Storage. (MLS.)
$48,800

MUST BE SOLD
3-BEDROOM CONDO.
Located in a nice part of Esquimalt this unit is on the maisonette plan and comprises over 1,050 sq. ft. in a modern block. Owner is leaving Canada at end of August. (MLS.)
ONLY $31,900
LEVERTON RLTY. 385-8012

NURSES
OPEN THUR. AND FRI.
3:00-6:00 P.M.
205-1157 FAIRFIELD RD.
Here's an excellent opportunity to own a deluxe condominium home in prime Fairfield within walking distance to hospital. Below market financing with 5% down. 2 bedrooms (huge master has ensuite bath and the second can rent for $175 per month). Kitchen includes FOUR appliances. Offers on $45,900. MLS 18849. Drop by after work.
RICK KALLSTROM
595-5171 (anytime) 386-0751
CANADA TRUST

SUPER DELUXE
Excellent location on Beach Drive waterfront. 2-bedroom condominium in Hampshire House. Seaviews from living room and master bedroom. Ensuite plumbing, fireplace in living room. Galley kitchen with all modern appliances. Wrap-around sundeck (on three sides) with gorgeous built-in planters. This suite is located in a quiet corner on the top floor and is ideal fo a retired couple. Asking $98,000. Phone Jim Webber 382-7276 or 658-5977 or Brian Lawless 382-7276, Town and Country Realty Ltd.

3 BEDRMS—$29,500
TIRED OF RENTING?
You will be proud to own this 4-year-old townhouse on Gibbons Road. Stucco exterior and mansard style roof. Very clean, pleasant design. Owners have moved, so you can have immediate possession! Phone now and I will drive you there.
SHIRLEY MOLLBERG
386-2911 or 478-5327 (collect)
Homefinders, Wall and Redekop

ROYAL WOODS CONDO. McKENZIE & QUADRA
2 bdrms plus 2 room loft. Luxury-swimming (indoor), lounge, tennis, hobby, library. Gorgeous views from 2 balconies.
OLIVE L. MARTIN
386-3231 479-8913
BLOCK BROS. REALTY LTD.

3 BEDROOM
CORNER SUITE
1177 sq. ft. corner suite, extra bright. Large living room, dining room with kitchen with stove and fridge included. Extra large balcony with sothern exposure. Large 7x7 storage room in suite. ½ block to shopping centre and 1 block to rec. centre. Just listed at $42,500.
385-7721 Kent Macleod 595-4273
GARDNER REALTY LTD.

SIDNEY
Perhaps you'd like this 2-bedroom townhouse that is top quality. You'll have your own front and rear entrance with attractive courtyards. Excellent starter or retirement with large mortgage that can be assumed. Asking $44,800.
BILL RATCLIFFE 656-4517
GORDON HULME LTD. 656-1159

DELUXE TOWNHOUSE, 1,150 SQ. ft., 1½ bathrooms, 2 large bedrooms, large storage room, galley kitchen, lots of cupboards, dining room, lounge, fully carpeted, slab patio with flower beds. Fridge and stove, private parking, available early October. Mortgage $27,000 at 11 pct. Total $42,000. 656-3661, Sidney.

BY OWNER
Adorable 3 bedroom, 1½ baths, townhouse in Lakehill area. Wall-to-wall, gorgeous brick fireplace and fenced-in patio with canopy. $48,900. 479-8672.

WHY PAY RENT?
Two-bedroom condominium, L-shaped living and dining room, all carpet, laundry and storage room, fridge, stove, washer, dryer, drapes. Outside playground and swimming pool. $28,000. 477-4853.

ROYAL WOODS
$42,500
1-bedroom penthouse, 1½ stories with loft, full facilities, 11¼% mortgage. 479-2887 after 5:00 p.m.

BY OWNER. SPACIOUS 2 BEDroom condominium in Blue Waters, Sidney. Wall-to-wall carpet, underground parking, clear title, $42,000. 656-1395.

PARKLIKE, TOWNHOUSE CLOSE to schools, shopping centre, bus stop. 4 bedrooms, swimming pool, etc. $54,000 firm. By owner, Mr. Cheung after 6 p.m. 477-0790.

SIDNEY
Townhouse for Sale by Owner. Asking $41,500. Call after 4:30. 656-3586.

258 CONDOMINIUMS and TOWNHOUSES

UNIVERSITY PARK TERRACE

1870 McKenzie
NEXT TO RACQUET CLUB AND UNIVERSITY OF VICTORIA

$2100 DOWN
to Qualified Purchaser

2-BEDROOM SUITE $41,500

THIS CHOICE LOCATION OFFERS:
Spacious rooms
Fully carpeted
All appliances
Garburator
2 bedrooms have a built-in laundry area
Private balcony
Sauna room
Whirlpool
Exercise room
Billiard room
Party room
Bike room
Reading rooms
Underground parking
Resident managers
Excellent location
For appointment to view call
KENNETH MILLER
384-4630
388-6275 (415)
Diversified Holdings Ltd.

SPENCER CASTLE
2910 COOK STREET
A Unique Luxury Complex
PRICED FROM $70,500
—2 BDRM. 2 FULL BATH CORNER SUITES.
minimum 1345 sq. ft.
spectacular views
—6-STOREY CONCRETE AND STEEL BLDG.
—4½ ACRES OF LANDSCAPED GROUNDS
—GUEST HOUSE offering:
7 en suite bdrms
reception facilities
large indoor swimming pool, saunas.
BUY DIRECT FROM BUILDER
OPEN TUES. THRU FRI. 9-4
For appointment call 384-4013, 598-1060
Danzo and Franco Holdings Ltd.

OPEN HOUSE
1681 McKENZIE
FRIDAY
1:30 to 5, 6:30 to 8
SAT.—1:30 to 5
FOUR NEW TOWNHOUSES
Your choice, spacious living and dining rooms. Better than average kitchens, dishwasher. Three large bedrooms, master ensuite. Full basement. Covered parking. Very close to university and all levels of schools, bus and shopping. Your home or mortgage, that you receive payments on, considered in trade. Full price $54,900. Prior inspection call Mr. Drew 386-7545; Res. 592-0927. Island Homes Ltd.

FAIRFIELD BEAUTY
A charming, spacious, corner suite, that combines luxury with cozy comfort. With twin-sized bedrooms and 1½ bathrooms, it provides every convennience one could wish. The well-designed block is almost soundproof, has wide carpeted halls, and a handsome cedar siding exterior. Reasonably priced at $50,000.
Edmund Higgen, 477-8811.

ADULT ORIENTED TOWNHOUSE
At $42,500, you will not find better value for your money. This is a 2-bedroom unit that will thrill you with its beautiful landscaped setting. It has 1100 square feet, plus garage. Large utility room, handy to the kitchen, plus a clubroom for the use of all owners. All this with low, low maintenance and taxes.
Edmund Higgen, 477-8811.
Cadboro Bay Realty

$1,000 DOWN THE SAVOY 10%
Financing available on this luxury 7th floor suite with immediate possession. Act fast for this one. Call Ann Alphonse, 388-7733. Excel Realty Investment Corp.

BB BROWN BROS. on BLANSHARD
"People Helping People"

TOWNHOUSE
3 bdrm. family accommodation for only $36,000. Near new w-w carpeting in the LR and DR. 1½ baths, 2 storage rooms, private patio, access to swimming pool.
JOE RICKARD
656-1628 or 385-8771 (anytime)

KENSINGTON TERRACE $33,500
Only because vendor has been transferred and must sell this lge. one-bedroom suite immediately. Some of the features include billiard rm., Sauna, Swirl pool, hobby rm, large furnished lounge, and much more, to view call Quickly, it won't last at this price. Rick O'Kane. Bus. 386-6164 or Res. 386-6257.
Castle Properties Ltd.

WHY RENT?
To a qualified purchaser $1,500 down. Monthly mortgage payment $281.00. In return a clean, 2-bedroom unit close to schools, shopping and transport. Children very welcome. Asking $29,500. Call and find out if you qualify. ML18789.
RAY SUTTON
598-5166 652-3586
NEWSTEAD REALTY LTD.

TOWNHOUSE
25-4051 Shelbourne St.-3 bdrms., 2 baths, 1700 sq. ft. of spacious family living. Fenced backyard. Price $56,000. Call today!
SCOTT MUNRO 477-2803
CENTURY 21—Principal Properties Ltd.
4088 Shelbourne St.

258 CONDOMINIUMS and TOWNHOUSES

the Permanent
1125 DOUGLAS ST. and 3647 SHELBOURNE ST.

ROCKLAND SQUARE
Previewing
949 Pemberton Rd.
The Only
TOWNHOUSES
Available in this desirable area. English Manor styling, 3-bdrms., 2½ baths, fireplace, large kitchens with breakfast area. 7 TOP LINE appliances, fenced courtyards. Quality carpeting and appointments, 2-car parking. Landscaped sprinklered grounds, 3 floor plans available, some with basements. Priced from $108,000.
Open for inspection daily Mon.-Sat. 1:30-4:30 p.m.
Sun. Hostess 2:00-4:00 P.M.
Detail by calling HERB McDANNOLD or GLEN McDANNOLD at 382-9191 (24 hours). 595-1223.

Open 5 - 7:30
101-955 Dingley Dell
All new, 2 BR suites with 1½ bath, $38,500 up. Over 1100 sq. ft. Try your down payment. SOPHIE HARDER 382-9903 or 477-0141 (24 Hr.) GRAY LAITE 656-5267 SID HASLAM 477-1994 or OFFICE 382-9191.

Two Bedrooms $33,900
Brand new suite. Immediate possession. 30" appliances, carpeting, drapes, parking included. ML14320 Try $1,700 down. Call HERB McDANNOLD or GLEN McDANNOLD 382-9191 24 hours.

Canada Permanent Trust Company

OPEN HOUSE
MONDAY THROUGH FRIDAY 10 a.m.-4 p.m.
THE SAVOY
777 BLANSHARD ST. (AT McCLURE)
Prestige long-life concrete construction building right DOWNTOWN. These are luxurious apartment homes in a quiet dignified atmosphere. Underground parking. Excellent financing. Studio one-bedrooms from $33,000. Call 383-1821 or 477-8749.

Park Pacific
Investments Ltd.
383-4124 anytime

OPEN HOUSE 1025 FAIRFIELD ROAD WED. 1-4 LARGE FURNISHINGS?
Spacious top quality units in 16-unit adult building
1—$49,000 — 1 BR plus den, ground floor, patio, 1372 sq. ft.
2—$55,800 — 2-BR, 3rd floor S.E. corner. LR with fireplace, 1414 Sq. Ft.
3—$53,000 — 2-BR (large mortgage available), second floor, S.W. corner, LR with fireplace, 1374 Sq. Ft.
4—$59,800 — 2-BR, very large, breakfast area, third floor, front outlook, 1644 sq. ft.
To view contact resident salesman No. 103, 386-1234 or 479-1667, Cathy Atkins 479-5427. ML 18404-6, 18464.
J. H. Whittome and Co. Ltd.

J. H. Whittome and Coh Ltd.
Royal Oak Branch

Western HOMES Ltd.

VALUE PLUS $46,900
Good accommodation here for the "starter" family. 3 good size bedrooms, LR with "L"-shaped dining room, 4-pc. bathroom, carpeted family kitchen with lots of cabinets and built-in oven and counter-top stove. Sep. utility and storage room. Approx. $27,000 C.M.H.C. exist. 1st mtg. at 9½% due May, '79. This is astrata duplex at 2817 Admirals Rd. on approx. 60X241 ft. lot. MLS No.18099.
For private viewing call
Wilf Cotton
Terry Eden
386-3494 (24 hrs.)

ORCHARD HOUSE
Studio from $22,100
1 Bedroom from $26,500
2 Bedroom from $37,200
Open 2-8 Daily
Saturday 1-6
Sunday 1-6
647 Michigan St.
382-8231 382-8232

CHECK THIS!
GORDON HEAD Townhouse. Three bedrooms, 1½ baths, rec. room, fireplace, swimming pool, sauna. Wide open feeling, facing open fields, great for kids. Walk to UVic and other schools. One of the best for thousands less than others at $52,000. Need I say more? KEN McCANDLESS, KASAPI CONS. CO., 386-6191, 478-4605.

ROCKLAND-OAK BAY
Delightful 2 B.R. condominium with lovely view. Extra large liv. and dining room. Eating area in the deluxe kitchen with door to sundeck. Ensuite in large M. BR. Ample storage and carport. Only $59,000. Call Ron Crow 592-4989 Island Homes Ltd.

STARTERS-AS LOW AS $1,000 DOWN
New 2-bedrm condominiums in Sunny Sooke.
OLIVE WEBBER
386-3231 384-9267
GAIL JENKINS
478-5561 478-6458
BLOCK BROS. REALTY LTD.

258 CONDOMINIUMS and TOWNHOUSES

VICTORIA REALTY LTD.
386-3585

Admirals Harbour-View Townhouses
933 ADMIRALS ROAD, ESQUIMALT
(Parklands Area)
PHASE ONE COMPRISES 20 TOWNHOUSES

Open to View
SAT., 10 A.M.-6 P.M.
WEEKDAYS, 1 to 8:30 P.M.
"A SPECIAL PLACE FOR SPECIAL PEOPLE"
PRICE RANGE: $57,500 to $63,500 on the 20 units available to date.
PHASE TWO: View units priced to $79,500.
—Two and three bedrooms
—Over 4½ acres treed parkland.
—Fireplaces
—Carports
—Basements in many
—Rustic Cedar and Stucco exterior.
—Screened patios
—Landscaped
Quality construction throughout. CAREFREE LIVING in a superb ESQUIMALT location. 386-3585.

FARMER
Investments & Realty Ltd
825 Bay Street 382-2134

NEW LISTING 3 BEDROOMS $49,500 MLS
This is an immaculate townhouse with a full basement in a well-kept complex with a heated swimming pool and playground. This is an end unit with above average soundproofing and privacy. 1½ baths. Three good sized bedrooms up. Kithchen with eating area plus dining room, living room and full basement. Fenced yard and patio area. To view this fine townhouse please call:
Jim West
382-2134 595-4094

ROYAL WOODS DELUXE UNIT SWIMMING POOL
This has to be one of the nicest one-bedroom suites on the market today. The kitchen has an eating area and there is also a separate dining room. Lots of storage space in the suites and it is in better than new condition. Of course Royal Woods has country club type of living with a billiard room, library, indoor pool, sauna, exercise room, workshop, tennis court, etc. The monthly assessment of only $37.84 includes your hot water heat. Vacant — ready for immediate occupancy. For viewing please call:
Jim West
382-2134 595-4094

Green Acres
3½ Percent
Exclusive Residential
HENDERSON REALTY LTD.
385-9741 (Anytime)

CONDOMINIUM UNIVERSITY OF VICTORIA
One large living room and bedroom, dining room and kitchen. Includes facilities of rec. room, games room, whirlpool, sauna, bicycle room. Close to UVic and Racquet Club. Fridge and dishwasher included. Asking $33,900. MLS.
V. C. WOODWARD, 385-9741

SPOTLESS TOWNHOUSE
$35,500
3-bdrm., 1½ bath., ww. Shopping bus and schools very close.
385-9741 BUD HUDSON 385-9741

OPEN HOUSE Townhouses OPEN HOUSE Townhouses
SAT. 1:30-5:00
DAILY 2:00-4:00
FROM $900 DOWN
Three bedrooms, 2 bathrooms, basement, laundry area, covered parking, fridge, stove, dishwasher, feature walls, quality carpets, drapes, double glazed windows. Located in James Bay, close to waterfront, boat ramp, park, school and shopping.
101
ST. LAWRENCE ST.
386-2918 or 656-3233

3 TOGETHER $54,900 EACH
Three 3-bedroom townhouses close in. Walk to Mayfair, Woolco or even downtown. Very well designed, lots of plumbing, closed-in garage, full basement, balconies, blacktop. To view call:
RENE BOURDIN
477-1841 642-4150
BLOCK BROS. REALTY LTD.

CONDOMINIUM WANTED
Couple need 3 bedroom Townhouse or condominium in either Esquimalt or Richmond Rd. and Shelbourne St. area of Victoria. Will pay up to $50,000. cash. Castle Properties Ltd. Chris Greig 386-6164 or 479-7995.

263 GARAGES FOR SALE, RENT OR WANTED

WANTED GARAGE TO RENT for storing car in Sooke or Metchosin area. Ask for Miles 478-1327.

WANTED TO RENT
Large garage for workshop. 385-2022 orb. 385-2236.

265 HOUSES WANTED TO BUY

MUST BE GORGE OR BURNSIDE
Middle aged couple would like to re-locate closer to town. They need a 2 bedroom full basement home with room for a dining suite. Will pay up to $55,000. Cash. Call Chris Greig, 386-6164 or 479-7995. CASTLE PROERTIES LTD.

GORGE or FAIRFIELD AREA
I have clients with $15,000 down, looking for 2 or 3 bedroom well-built home, will pay up to $58,000. If you can help, call Rick O'Kane, Bus. 386-6164, Res. 386-6257. CASTLE PROPERTIES LTD.

THIS LADY WILL BUY
Urgently requires a small rental or two or three suites where $13,000 investment will cover mtge. without subsidizing. Up to $80,000 if necessary. Ben Greig, 598-3105 or 386-6154.
Castle Properties Ltd.

SMALL FAMILY
Require 2 or 3 bedroom home preferably with only a few steps. Up to $59,000. Will be cash to vendor. Urgent. Irene Dalziel 477-6380 386-6164. CASTLE PROPERTIES LTD.

INSTANT CASH
Investor will pay on the spot CASH for homes in need of repair for rental purposes. Up to $40,000. Call Bob Kohlruss, 598-7689 or 386-6164. CASTLE PROPERTIES LTD.

YOUNG COUPLE
With approx. $10,000 down are looking for a solid 2-bedroom home up to $55,000 in the greater Victoria area. If you can help phone Tom Raig at Castle Properties, 386-6164 or 383-9838.

SOUTH OAK BAY
Wanted 2 or 3 bedroom home suitable for wheel-chair situation. With or without bsmt. All cash up to $70,000. Call in confidence Ole Knudsen 598-2461 or 386-6164. CASTLE PROPERTIES LTD.

LADY INVESTOR
Urgently requires small house for rental purpose. Any nice area up to $50,000. Ben Greig 598-3105 or 386-6164. CASTLE PROPERTIES LTD.

CASH BUYERS
For 2- or 3-bedroom home with basement preferred. Two purchasers want newer homes close in. Phone VICTOR WONG, 385-2458, Byron Price and Associates Ltd.

CASH FOR OLDER HOMES needing repair for rentals. Phone 656-1562 anytime.

268 LISTINGS WANTED

SHAWNIGAN REALTY LTD.
Shawnigan Lake 743-5311
LIST YOUR SHAWNIGAN, COBBLE HILL OR MILL BAY PROPERTY with
743-5311 JOHN ETTEMA 743-2607
743-5331 MARIE MALBON 743-5145
Call Collect Anytime

HELP, HELP
I have sold all my house listings and desperately need two, three or four-bedroom homes in any area, for quick price appraisal call:
RUSS FITZSIMMONS
386-3231 477-2412
BLOCK BROS. REALTY LTD.

270 EXCHANGE REAL ESTATE

SCOTLAND
Anyone interested? We want to exchange a 3-bedroom home for a year beginning early 1977. We are situated in small fishing village near St. Andrews. For more information write to: Iaian Saunderson, 17 Hope Place, St. Monans, Fife, Scotland.

WILL TRADE MY EQUITY IN 2-bedroom condominium, value $47,000 for building lot suitable for mobile home. 658-5133.

FOR SALE OR EXCHANGE, gold medallion 3 bedroom townhouse, Hillside Plaza area. For information and appointment to view, 477-6081.

271 LOTS FOR SALE

SIDNEY BUILDING LOT
Level corner building lot, just two blocks from shopping area in Sidney. Water outlet available, building plans and building permit also available. Listed $25,000.
BILL MOSHER
656-5584 652-2868
BLOCK BROS. REALTY LTD.

16 LOTS
In Gordon Head off Kenmore. Lots minimum 7500' up and are fully serviced, some with sea views. For further information contact 386-2261, 9 a.m. to 5 p.m.

GORDON HEAD
Fully serviced, 6 to 9000 sq. ft. lots. A stones throw from UVic. Ready to build now. Lets build your dream home, move in for summer. Plans available. Tell us about yours. Call Ken McCandless, Kasapi Const. 386-6191, 478-4606.

DUNCAN
Fully serviced building lots in the Somenos Road Hawkes Boulevard area. $14,500 — $2500 down. For further information please call collect to Rick Hawkes or Harry Brawn at Victoria Mortgage Corp. Ltd., 384-7128.

EXPERIMENTAL FARM
One of the few remaining half-acre lots in this desirable area. Yes, a view to Sidney and water, easy building site and asking $38,500.
BILL RATCLIFFE 656-4517
GORDON HULME LTD. 656-1154

BUILDERS
James Bay — level and zoned, for 4 townhouses. $7.50 per sq. ft. Financing available.
386-3231 D. B. TAYLOR
BLOCK BROS. REALTY LTD.

SHAWNIGAN LAKE
Only 16,950.00. A great building lot close to the lake. Water and hydro to the property. Cleared with a driveway. Call: PETER BARDON 592-2431.

ROCKLAND AVENUE — superb building site of about 14,000 sq. ft. area having magnificent view. Asking $90,000.00. HAROLD GROOS or FRANK CARR 385-9765. Charman Pacific Realty Limited.

EXCELLENT HOLDING PROPerty, waterfront lot. Improving area overlooking Portage inlet. Small cottage type home situated on lot. Price $45,000. Contact 385-0715, 385-2321.

BUILDERS
Six choice lots in Gordon Head off Tyndall near Ash. Building permits now available. 658-1112, 598-4371.

FIGHT INFLATION
5.85 acres — walk over this land before you buy. $61,900, terms arranged. Other 5 acres with variety to choose from. 479-9486.

BUILDERS
Select your project for the winter by purchasing 1.09 of an acre sea view 211 ft. frontage. By owner. With terms $59,500. 656-4856.

6 BUILDING LOTS IN SAANICHton, fully serviced. 4 lots are on quiet cul-de-sac. $29,500 to $32,000. 652-1579 after 5 p.m.

LARGE LOTS
On Cedar Hill Crossroad
Ready to build on.
384-5016 or 382-4322

SEA VIEW, BRENTWOOD BAY. Over 1-3 acre. Duplex zoned 479-4353.

SOOKE, SECLUDED PARTIALLY treed properties. Mountain views, two-three acres. 642-5508, 642-4186.

$19,950. 4100 SQUARE FEET, serviced lot in city. Call 477-5175. Plans available.

LOT FOR SALE, CORNER LOT, Whiteside and Anton. Phone 385-6482 between 5 and 7 p.m.

271 LOTS FOR SALE

Green Acres
HENDERSON REALTY LTD.
385-9741

TWO EXCEPTIONAL BUILDING LOTS $29,900 EACH
Good view near Butchart's Gardens. All services in. Road paved.
479-3849 BUD HUDSON 385-9741

TWO WATERFRONT LOTS BEAUTIFUL VIEWS
Near Swartz Bay. Sweeping views of Satellite Channel and Gulf Islands. All services in and road paved. $57,900 and $59,900.
479-3849 BUD HUDSON 385-9741

LOT WITH VIEW
Watch the ferries at Swartz Bay ½ acre lot in quiet cul de sac. Ready to build on. $35,900.
BOB GIBSON 658-5153
BILL McCARTER 592-3970

david burr LTD.
655 FORT STREET 384-9335

CONTRACTORS
DEVELOPERS
BRAEFOOT AREA
Fronting 2 streets in secluded and treed area, lot measures 77.5x263.7. Two-bedroom cottage fronting one road. Subdivision approved for 2 lots. Opportunity to build one or two better quality homes.
$75,000
MADGE or DON ROBBINS
384-9335 384-9072

1 ACRE — VIEW
WILL TRADE
A beautiful lot in a wonderful seaside subdivision. Ideal for summer home or retirement house. On black top, hydro and phone. Just 13½ miles past Sooke in an area of homes up to $100,000, on the waterfront. Driveway and building already in. Owner will carry up to $10,000 mortgage at bank rates or will trade into small house. Property is just 2 minutes from 160 acre Provincial French Beach Park. Owner must sell for health reasons. Asking $16,500. MLS. FRANK WILLS at 598-3344
JACK MEARS
OAK BAY REALTY LTD.

BUILDING LOT
Your choice of two at Quadra and Lodge. Build your own or we will build to suit. $27,500 an $29,500.
Wilfred Davis
479-1667 658-8884
J. H. Whittome and Co. Ltd.
Royal Oak Branch

THINKING of BUILDING?
I have 2 lots off Majestic Drive. Fully serviced. 10% down. $28,400-$28,900.
OR
Fully serviced and NHA approved building lot at intersection of Cedar Hill and Shelbourne (Mt. Douglas Park) for $29,500.
For further information call:
KNOWLES REALTY LTD.
Bill Knowles
384-8101 Res. 656-3779

DEEP COVE, VIEW LOT, $21,000. 652-1777.

LOTS FOR SALE, GORDON Head area, 595-2142.

273 PROPERTY FOR SALE

VIEW ROYAL
Beautiful treed property on cul-de-sac privacy, just under an acre, on harbor, to build your kind of home, eleven minutes from Victoria centre. Owner Vancouver 224-5340, 224-0803.

274 PROPERTY WANTED

VANCOUVER ISLAND
Require large or small properties for development have developers and builders available. For quick action call:
RUSS FITZSIMMONS
386-3231 477-2412
BLOCK BROS. REALTY LTD.

Hold your land until the price is right.
$1000 CASH GRANT
Plus $1200 per year rental with regular increases. (We pay the taxes.) For the leased use of any size vacant serviced lot in the Capital Region District. For information, phone 388-6275, pager 732.

COMING FROM ENGLAND, MY clients need 2 to 5 acres with residence and suitable for greenhouse and horse. To $100,000.
Also lot in Gordon Head.
Mary McGuire Donna Valikoski
479-7668 385-8784 24 Hrs.
Douglas Realty Ltd.

APT. SITE
Builder requires 10,000 to 100,000 sq. ft., even more for immediate development. Phone now, Kasapi Construction, 386-6191.

10 ACRES BRENTWOOD $97,500. 10 Acres Waterfront Finlayson Arm $90,000. 300 Acres Duncan $450,000. Allan Klenman, T and C Realty, 382-7276.

280 ACREAGE FOR SALE AND WANTED

9.87 ACRES SAANICH-OLDER 2 BEDROOM HOME
Just under 10 acres near Saanich border. Beautifully flat, immensely fertile land currently leased to local vegetable farmer by the season. Plenty of water for irrigation at pond at back of property. A two bedroom (older) home rented at $150 per month. This property is very very reasonably priced at $96,500. Act fast on this:
477-1841 TARA BHALLA 382-8879
BLOCK BROS. REALTY LTD.

51.5 ACRES
Treed, sloping up to spectacular panoramic views. Frontage on French Rd. (off Grant Rd.) and opposite to Broomhill subdivision. At present subdividable to 10-acre lots. MLS Mo. 17933. Terms considered on the asking price of $195,000.
CLIFF SALMOND
385-7721 477-3626
GARDNER REALTY LTD.

Offers — Offers Highlands 47 Acres
Beautiful agricultural property on Millstream Rd. Owner transferred and requests all offers be presented. Hydro available. Some clearing for building site. Asking $97,500. Chummy Crabbe 388-5555, 479-7998. B.C. Land and Insurance Agency Ltd., 530 Broughton St., 388-5555.

Required in the Sooke Area, up to 15 acres of good land. Will pay all cash. Call at once to
P. G. JACKSON LIMITED
1070 Douglas Street 386-9102

BY OWNER. KELOWNA, 19 acres on creek, 5 year old 1300 sq. ft. 2 level home. 2 flowing wells. Subdivision possibilities. 477-7426.

280 ACREAGE FOR SALE AND WANTED

FIGHT INFLATION
5.85 acres — walk over this land before you buy. $61,900, terms arranged. Other 5 acres with variety to choose from. 479-9486.

285 UP-ISLAND PROPERTIES

A. E. LePAGE WESTERN LTD REALTOR
1395 HILLSIDE
386-6331
NOW OPEN TILL 9 P.M.

SHAWNIGAN LAKE
—Choice building lot
—¼ acre on Linden Rd.
—Zoned residential
—$15,000.
—Owner will take $3500 down
C. J. HARRINGTON
386-6331 595-5341

HOBBY FARM
4½ Miles from DUNCAN
—10.4 acres
—3-bedroom home in good condition
—Well-constructed barn
—Mostly fenced
—Year-round creek.
—Excellent value at $74,900
DENNIS FERRILL
386-6331 478-6140

For Sale by Owner PARKSVILLE
IN NEW AREA — Immediate occupancy close to downtown or beach and schools. Two bedrooms on main, two on lower or one and den or sewing room. FEATURES: quality W-W up and dwn. Attractively finished rec room with bar. Two four-piece baths. Two real brick fireplaces. Thermo-pane windows, all screened. Electric heat—individual thermostats. Spacious sundeck and a carport, all landscaped and fenced garden area, excellent soil, storage shed. Appliances and drapes available, extra cost. Some financing available or owner may consider a lot or small acreage or smaller home as part down payment. Full price $58,900. Drive by 372 McKillop Dr. and to view the interior phone 248-5668 or 724-5202.

Charm—Beauty
SURPRISINGLY DIFFERENT
COBBLE HILL
SPANISH STYLE HOME ON ½ AC.
3 BEDROOMS — 1½ BATHS
1740 SQ. FT. LIVING AREA
SUNKEN L.R.
W-W THROUGHOUT
GARAGE, CARPORT, W. SHOP, SAUNA
Vendor anxious to sell. Only $65,000 or best offer. To view please phone Clare Palmer 656-6827 or 382-8062.
CENTURY 21 — PRINCIPAL PROPERTIES LTD.

LAKEFRONT BARGAIN
This is your chance to own approx. 260' of beautiful waterfrontage on Fuller Lake, only 8 miles north of Duncan. There is a duplex and bungalow on one corner of the property for revenue. You must see this beautiful lake and property to appreciate it. Full price only $100,000. For further information please phone MIKE CONNERLY at BLOCK BROS. REALTY LTD., DUNCAN 746-4175 or 748-1145.

THETIS ISLAND
$9,500.00
One-half acre, nicely treed, residential lot. Within walking distance of ferry, marina-store and beach access. Enjoyable ferry trip from CHEMAINUS (at the OLD prices!) New MLS. Call anytime.
SHIRLEY MOLLBERG
386-2911 or 478-5327
Homefinders, Wall and Redekop

DUNCAN
Fully serviced building lots in the Somenos Rd., Hawkes Boulevard area. $14,500 — $2500 down. For further information please call collect to Rick Hawkes or Harry Brawn at Victoria Mortgage Corp. Ltd., 384-7128.

SHAWNIGAN LAKE
½ acre waterfront building lot. West Arm. Private sale. $25,000. 592-0216, after 6:30 p.m.

PEARSON/JOHNSTONE & ASSOCIATES LTD
BOX 399, PARKSVILLE, B.C.
248-3216 752-6964

CROFTON SEAVIEW BY owner. 1.21 acres subdividable. 2 bedroom home. Very private yet close to beach, stores, school etc. 1 hour from Victoria. Must be seen. $43,500. 479-8480.

TWO TREED VILLAGE LOTS IN Lake Cowichan, close to schools and shops. 60x205 each. On sewer and water, $13,000 each. Phone 749-6140 after 6 p.m.

ONE ACRE, LEVEL TREED lot, Shawnigan Lake. $17,500. 388-4051.

SHAWNIGAN LAKE
By owner. 1.3 acres, nicely treed. $20,500. 743-5059.

EAGLE REALTY LTD.
Box 1060, Parksville, B.C.
Telephone 248-6191

TAKE OVER PAYMENTS PLUS $750 for beautiful wooded lot in Qualicum, 479-8549.

57 ACRES FOR SALE IN COURtenay. Write Box 3093, Courtenay leave phone no.

BY OWNER, 1.3 ACRES. NICELY treed, $20,500. 743-5059.

290 FARMS FOR SALE AND WANTED

NORTH SAANICH
Nicely treed 5 acre horse-farm North Saanich. Barns for 13 horses and some cattle. 3 B.R. older home. Renovated, city water. Lge. hay loft. Newly fennced. Make a offer on $95,000.
WILF DAVIES
386-8871 656-5002
NEWSTEAD REALTY LTD.

293 GULF ISLAND PROPERTIES

$1900 DOWN PAYMENT
on a brand new quality built
$43,900 HOME
with 3 bedrooms or 2 bedrooms and studio, thermopane sliding glass door leading to sundeck with fantastic views.

Just one block from the ocean and a sheltered cove, deep sea anchorage for your boat or peaceful beachcombing.

This home is stone-faced with heatilator fireplace and large storage space LOADS OF KITCHEN CUPBOARDS. Concrete driveway to the road. 200' by 120' cleared lot. Minutes to shopping, golf course and schools.

Builder will help with a low interest second mortgage.

You want a home.
I want to keep building—
Make me an offer.

Grantville St. at Walker Hook on Saltspring Island. 656-3505 or 537-5827.

BEAUTIFUL 3-BEDROOM HOME on Salt Spring Island in lovely setting close to ocean, all services, feature walls, fireplace, en suite, and much more. All on ½ acre for only $56,500. 382-2695.

SALTSPRING, 4-BDRM. HOUSE, 1800 square feet, near acre, low taxes. $55,000. Owner, 112-537-2702 or 383-0429.

294 MAINLAND AND OUT OF PROVINCE PROPERTIES

TAX-FREE HAVEN
GRAND CAYMAN ISLAND
B.W.I. 2 lots for sale. Each 100x100. Zoned duplex. $9,500 each. $4,000 cash per lot and take over existing financing of about $5,500 at 10% interest. Call:
JOHN HOLMS 386-7521
BOORMAN INVESTMENT CO. LTD.
1111 Government St.

Deaths and funerals

305 DEATHS and FUNERALS

ARCHER — At Royal Jubilee Hospital on Aug. 3, Clarence Stanley of 643 Charlotte St., Duncan, aged 78. Survived by his wife Gladys; two daughters: Jo Ann Cornish and Darlyne Murray. Memorial Service Duncan United Church, Thursday, Aug. 5, 8:00 p.m. To the many friends, flowers are gratefully declined in favor of the Cancer or Heart Fund.

DANIELSON — Ruby Florabelle, passed away in Victoria, B.C. in her 62nd year on July 30th, 1976. Survived by her loving husband David, 6 sisters: Mrs. Clara Jamison, Mrs. Myrtle Eddie, Mrs. Minnie Mitchell, and Mrs. Lucy Anderson, all of Vancouver, Mrs. Marilyn Wigard of Sechelt, and Mrs. Georgina Wales of California, one brother Spencer Cuthbert of Edmonton. Ruby was an activist in building the Mine Mill and Smelterworker Union during the "60s". A Charter member and past president of the Victoria Branch of the Canada China Friendship Association. The progressive movement will sorely miss her.
Funeral services were held Wednesday August 4th, at 1 p.m. in the Chapel of First Memorial 4725 Falaise Dr. those wishing may contribute to the B.C. Cancer Society. Arrangements by the Memorial Society of B.C. and FIRST MEMORIAL SERVICES LTD.

DEARING—On August 3, 1976, at the Royal Jubilee Hospital, Lorna Dearing of 6950 Central Saanich Rd., aged 78 years. She is survived by her husband Ernest at the residence; 3 daughters, Mrs. Ina MacKirdy of Duncan and Mrs. Elinor Verkerk of Maple Ridge, B.C., Miss Enid Dearing of North Vancouver, B.C.; 7 grandchildren. She was a life member of the U.C.W. and was formerly a very active member of West Point Grey United Church, Vancouver, B.C.
Funeral service in the FAMILY CHAPEL of McCall Bros. on Friday, August 6, at 11:00 a.m. with Rev. M. H. Adams officiating. Interment at Royal Oak Burial Park. (Flowers gratefully declined. Donations, if desired, may be made by friends, to the charity of their choice.)

DRON—On August 3, 1976 at the Royal Jubilee Hospital, William Dron of 2744 Bowker Ave., aged 72 years. He is survived by his loving wife Rose, at the residence; 1 daughter Diana of Victoria; 1 sister, Isobelle Pittendreigh of Victoria; nieces and nephews.
Funeral service in McCall Bros. FLORAL CHAPEL, Johnson and Vancouver Sts. on Friday, August 6 at 1:1 5p.m. with the Rev. H. A. Mortimer officiating. Interment at Royal Oak Burial Park.

HILLMAN—Nellie at Shawnigan Lake, B.C. on August 2, 1976, of 498 Beach Dr., Victoria. Formerly of Toronto. Born in London, England. Survived by her loving husband Gorm, at Memorial Pavilion, and two nephews, of Victoria, and a sister Daisy of Essex, England.
Memorial Service will be on Thursday, August 6, 1976 at 11:00 a.m. in the Chapel of Memorial Pavilion. Padre D. Kendell officiating. Arrangements by FIRST MEMORIAL SERVICES LTD.

LOGAN — At Sooke, B.C., on August 3, 1976, Mrs. Margaret Jane Logan, aged 83 years, born in England, and a resident of Sooke, B.C., for the past five years, late residence, 1928 Powlluk Crescent. She leaves her loving husband, Adam William Logan, at home; daughters, Mrs. F. T. (Grace) Cullum, Mrs. F. (Ethel) McDermid and Mrs. F. (Ada) Barber, Sooke, B.C.; son, Alfred William Logan, Bamfield, B.C.; 16 grandchildren; 16 great grandchildren; sister, Mrs. Roy Roth, Van Neyes, Calif. and her brother, Thomas Symonds, Vancouver, B.C.
Service in the Knox Presbyterian Church, Sooke, B.C. on Friday, August 6, 1976 at 1:00 p.m. Rev. Robert F. Cunningham officiating. Arrangements by the Sands Funeral Chapel of Heather, Colwood, B.C.
SANDS-COLWOOD

MAWER — Suddenly in Vancouver, B.C. on August 2, 1976, Daniel Stephen Mawer, aged 22 years. Beloved son of John Arthur and Roberta Mawer of 100 Uganda Ave., Victoria. He also leaves his sister and brother-in-law, Bonnie and Brian Waimsley of Victoria; grandparents, Mr. and Mrs. R. Rain of Victoria and grandfather Arthur Mawer and his nephew Darryll.
Private cremation (McCall's). No flowers by request.

McDONALD—In Victoria on August 4, 1976, Bertram John (Bert) McDonald, aged 79 years of 331 Niagara St. Born in P.E.I., Kensington County, resident here since 1924 being employed by the Department of Fisheries, and resided formerly at Kyuquot, B.C. for several years. He leaves relatives in P.E.I. and many friends. He served in World War One.
Funeral Service in the FAMILY CHAPEL of McCall Bros. on Friday, August 6, at 2:00 p.m.

NERI—On August 3, 1976, peacefully, in Victoria, Gladys Ellen Neri, of 290 King George Terrace, formerly of England. She leaves behind a daughter, Susan, of Victoria; three brothers: Sydney Garnham of Orange, California; Thomas Garnham of Caledonia, Ontario; and Joseph Garnham of Victoria; and a sister, Florence, in Melbourne, Australia.
Funeral Service to be held at 3:30 p.m. on Friday, August 6, 1976, in Hayward's Thomson and Irving Funeral Chapel, 1625 Quadra Street. Mrs. Noreen Hill officiating. Flowers gratefully declined. Those desiring may contribute to Wayside House Sanatorium, 550 Foul Bay Road.

PEARSON — In Victoria on Monday, August 2, 1976, Mr. Ferdinand Pearson aged 88 years. He leaves one son Gilmore in Vancouver; 1 sister, Mrs. Lena Andersen in Calgary; 2 grandsons; 2 granddaughters, and 12 great-grandchildren.
Funeral service in the FAMILY CHAPEL of McCall Bros. on Friday, Aug. 6 at 4:15 p.m. with Pastor L. M. Carlson officiating. (Flowers gratefully declined).

ROUTLEY — Percy Charles, Peacefully on Aug. 2, 1976 at Vancouver General Hospital. He was born in Bridgend Wales and was 86 years of age. He leaves a daughter Mrs. Jack Bulinckx (Jean) two sons David I. of Victoria and John V. of Nanaimo. He also leaves 9 grandchildren and 5 great grandchildren. He was predeceased by his wife Gladys in November 1975. He was a well respected member of the teaching profession in Victoria for many years. He was an active member of the World War I flyers association, and the RCAF cadets movement.
Private cremation. Flowers are gratefully declined, donations in his memory may be made to St. Mary's Priory Extended Care Hospital, 567 Goldstream Ave., Victoria, B.C. Arrangements through the Memorial Society of B.C. and First Memorial Services Ltd.

SEXSMITH—In Victoria, B.C. on August 4, 1976, Mr. Ralph E. Sexsmith, aged 82, formerly of Kingston, Ontario. He is survived by his loving wife Gladys at home; one grandson, David R. Sexsmith of London, Ontario; two sisters: Pearl Barker of Toronto and Maude Asselstine of Denver, Colorado; three brothers: Ross of Deseronto, Ont., Ward of Kitchener, Ont. and Carmen in Ontario. He was a member of the Masonic Order.
Funeral Service in the FAMILY CHAPEL of McCall Bros. on Friday, August 6 at 3:00 p.m. with the Rev. Canon R. C. Henstock officiating. Interment at Royal Oak Burial Park.

SOMERVILLE — Suddenly on July 31, 1976, between Swift Current and Moose Jaw, Cpl. Michael Hogarth Somerville, aged 37 years, his wife Marjorie Jean, aged 37 years, and their daughter Tracie Lynn, aged 11 years, stationed at C.F.B. Portage la Prairie, Manitoba. Cpl. Somerville is survived by his parents, Group Captain and Mrs. J. D. (Red) Somerville of 2886 Tudor Rd., Victoria, and Mrs. Somerville is survived by her family in Eastern Canada.
Service in McCall Bros. Chapel, Johnson and Vancouver Sts. on Thursday, August 5 at 3:00 p.m. with Padre R. MacFarlane officiating. (No flowers by request.)

305 DEATHS and FUNERALS

TOOLE—In Victoria, B.C. on August 4, 1976, Mrs. Ethel S. Toole, age 72 years. Born in Bradford, Yorks, England, and had been a resident of Victoria for the past 19 years, late residence, 1881 Feltham Road. She leaves her husband, Reginald, at home; sons: Stannard, Winnipeg, Man., and Douglas, Powell River, B.C.; four grandchildren; her brother, Burke Stannard, Ottawa, Ont.
Service will be held in the Sands Mortuary Limited "Memorial Chapel of Chimes" on Friday, August 6, 1976 at 10:30 a.m. Rev. A. Calder officiating. Flowers gratefully declined. Those so desiring may contribute to the Queen Alexandra Hospital for Children, 2400 Arbutus Road.
SANDS—VICTORIA

WADLOW—Arthur Cecil, 45, passed away suddenly July 30, 1976, in Edmonton, Alberta. Retired from Canadian Navy CIER. Leaves one son, Robin in B.C.; two daughters in Alberta; also Dad in Alberta, mother in B.C. Brothers: Gerald, Ronnie, Albert and John; three sisters: Lynne, Albert, May in B.C. Also sister Grace Monture in Victoria, B.C.

308-A CARDS OF THANKS

We wish to express our sincere thanks and appreciation to our friends and neighbours for the cards, plants, flowers and sympathy extended to us during our recent loss of wife and mother, Louise. Also a special thanks to the Doctors and Nursing Staff at Victoria General.
—Fred Heise and family.

We desire to thank our friends and relatives for their kindness, words of sympathy and floral tributes in our late bereavement. Mr. W. Moore family.

Off and again, a leaf blown
by the wind
Falls on the broad ocean
and sinks below.
'Tis never lost; where'er it
fate may blow.
The imprint of its settling's
left behind.
And so with every life,
whate'er its kind,
It shapes itself a place,
'tis destined so.
If hence in peace or turmoil
it should go,
Its influence ever lives,
as 'twas designed.

309 IN MEMORIAMS

STANDEN — In memory of a dear wife and mother, Opal Marie Standen, who passed away Aug. 4, 1973.
Our life cannot speak how we loved Her
Our hearts cannot tell what to say.
God only knows how we miss her
As we journey along life's way.
—Sadly missed by Dad, Glen, Mary Lou and Peggy.

THEY SHALL GROW NOT OLD, AS WE WHO ARE LEFT GROW OLD, AGE SHALL NOT WEARY THEM, NOR THE YEARS CONDEMN, AT THE GOING DOWN OF THE SUN, AND IN THE MORNING, WE WILL REMEMBER THEM.
WITH GRATITUDE, SANDS.

Off and again, a leaf blown
by the wind
Falls on the broad ocean
and sinks below.
'Tis never lost; where'er it
fate may blow.
The imprint of its settling's
left behind.
And so with every life,
whate'er its kind,
It shapes itself a place,
'tis destined so.
If hence in peace or turmoil
it should go,
Its influence ever lives,
as 'twas designed.

310 FUNERAL DIRECTORS

McCall's

THURSDAY
TULLOCH, Mr. Alexander Cochran Accompanied to Scotland for service and interment.
DEPROSE, Mrs. Eva
1:30 p.m.—FLORAL CHAPEL
SOMERVILLE, Cpl. Michael, Marjorie Jean and Tracie Lynn
3:00 p.m.—FLORAL CHAPEL
JOHN, Mr. Richard
INQUEST
7:30 p.m.—FLORAL CHAPEL
FRIDAY
DEARING, Mrs. Lorna
11:00 a.m.—FAMILY CHAPEL
DRON, Mr. William
1:15 p.m.—FLORAL CHAPEL
PEARSON, Mr. Ferdinand
4:15 p.m.—FAMILY CHAPEL
TO BE ANNOUNCED
SEIGO, Mr. Alexander
JOHN, Mr. Richard
McCALL BROS.
Floral Funeral Chapels
385-4465

Sands
SERVING VANCOUVER ISLAND
WE CARE
Dedicated to service
Sensible Prices
SANDS FUNERAL CHAPELS
VICTORIA 388-5155
SIDNEY 656-2932
COLWOOD 478-3821
DUNCAN 746-5212
LADYSMITH 245-2331
NANAIMO 753-2032
Your seven community Chapels, Independently Family Owned and Controlled. Sands since 1912.

WORLD'S FINEST EMBALMING
NSM NATIONAL SELECTED MORTICIANS
SINCE 1907
VICTORIA, 388-5155
SIDNEY, 656-2932
COLWOOD, 478-3821
DUNCAN, 746-5212
LADYSMITH, 245-2331
NANAIMO, 753-2032
Removal And Service Arrangement
Covering Vancouver Island
A Division of Sands

INTERNATIONAL FLIGHT CARE
Specializing in forwarding to or from anywhere
WORLD WIDE FUNERAL INFORMATION SERVICE
call collect
or cable
"Mortuary Victoria"
A Division of Sands

Hayward's Thomson & Irving
Funeral Chapels
1625 Quadra St.
384-2612 — 386-3505

CUNNINGHAM FUNERAL CHAPEL
1155 Fort Street
Phone 384-5512 or 384-8626
Offering dignified moderate service for all. Geo. S. Cunningham, owner, manager.

FIRST MEMORIAL SERVICES
Serving the Public and Exclusive Undertakers for the Memorial Society of B.C. 658-5244.

311 MONUMENTALS

STEWART MONUMENTAL Works Ltd.
ESTABLISHED 1896
Memorial of Distinction
Marble fireplace and tabletops
1402 May St. 384-3452

"The Finest in Craftsmanship"
MORTIMER'S MONUMENTS
633 DAVID ST. 383-6421
ESTABLISHED 1877

313 MISCELLANEOUS

MEMORIAL SOCIETY OF B.C.
Founded 1956
Dignified Final Arrangements At Minimum Cost
Brochure and full details from the VICTORIA branch Rm. 101, 727 Johnson Street Victoria
385-5214 (24 hours)
Lifetime Membership $5

SELL IT FAST THROUGH CLASSIFIED
DIAL 386-2121

NOTICE TO CREDITORS AND OTHERS
ESTATE OF FRANCES ROSE BAKER, Deceased.

NOTICE IS HEREBY GIVEN that creditors and others having claims against the estate of the above-named deceased, who died at Victoria, B.C., on March 14, 1976, are hereby requested to send them, properly verified by Statutory Declaration, to the undersigned at 302 Royal Trust Building, Victoria, B.C., before the 6th day of September, 1976, after which date the Administrator will distribute the said estate among the parties entitled thereto, having regard only to the claims of which he then has notice.
And all persons indebted to the said estate are required to pay their indebtedness to said Administrator forthwith.
IAN MAURICE HORNE, Q.C.
Official Administrator for the County of Victoria.

NOTICE TO CREDITORS AND OTHERS
ESTATE OF JOHN AUBREY PROCTOR, DECEASED.

Notice is hereby given that creditors and others having claims against the estate of the above-named deceased, who died at Victoria, B.C., on April 8th, 1976, are hereby requested to send them, properly verified by Statutory Declaration, to the undersigned at 302 Royal Trust Building, Victoria, B.C., before the 30th day of August, 1976, after which date the Administrator will distribute the said estate among the parties entitled thereto, having regard only to the claims of which he then has notice.
And all persons indebted to the said estate are required to pay their indebtedness to said Administrator forthwith.
Official Administrator For the County of Victoria.

LAND REGISTRY ACT
Section 162

In the matter of DICK CHIN and JOYCE CHIN as joint tenants, Certificate of Title B 38119 and in the matter of Lot 1, Section 29-30, Victoria District, Composite Plan 2603.
Proof having been filed in my office of the loss of said Certificate, I hereby give notice of my intention at the expiration of Seven days from the first publication hereof to issue for the above-named, a Provisional Certificate of Title in lieu of such lost Certificate.
Any person having information with reference to such lost certificate is requested to communicate with the undersigned.
Dated this 22nd day of July, 1976, at the Land Registry Office, Victoria, B.C.
H. T. Kennedy, REGISTRAR
Victoria Land Registration District.

OTICE TO CREDITORS AND OTHERS
ESTATE OF RITA DENTRY, DECEASED

Notice is hereby given that creditors and others having claims against the estate of the above-named deceased, who died at Victoria, B.C., on March 29th, 1976, are hereby requested to send them, properly verified by Statutory Declaration, to the undersigned at 302 Royal Trust Building, Victoria, B.C., before the 27th day of August, 1976, after which date the Administrator will distribute the said estate among the parties entitled thereto having regard only to the claims of which he then has notice. And all persons indebted to the said estate are required to pay their indebtedness to said Administrator forthwith.
Official Administrator for the County of Victoria

NOTICE TO CREDITORS AND OTHERS
ESTATE OF PERCY LECKENBY, Deceased

NOTICE IS HEREBY GIVEN that creditors and others having claims against the estate of the above-named deceased, who died at Victoria, B.C., on March 9th, 1976, are hereby requested to send them, properly verified by Statutory Declaration, to the undersigned at 302 Royal Trust Building, Victoria, B.C., before the 27th day of August, 1976, after which date the Administrator will distribute the said estate among the parties entitled thereto, having regard only to the claims of which he then has notice.
And all persons indebted to the said estate are required to pay their indebtedness to said Administrator forthwith.
Official Administrator for the County of Victoria.

LUNDS
926 FORT ST.
AUCTION
TOMORROW 1:30 P.M.
FURNISHINGS AND RUGS
GOLF CLUBS—BAG—CART
CAMP STOVE—TENT
PING PONG TABLE
WINE BARRELS
FLUORESCENT FIXTURES
SUITES
& OTHER FURNITURE
LUNDS AUCTIONEERS & APPRAISERS PHONE 386-3308

THE CORPORATION OF THE DISTRICT OF OAK BAY
NOTICE OF A PUBLIC HEARING ON AMENDMENTS TO THE ZONING BY-LAW

NOTICE is hereby given that all persons who deem their interest in property affected by the following proposed Amendments to the Zoning By-Law, will be afforded an opportunity to be heard before the Municipal Council on the matters contained therein, at a Public Hearing to be held in the Council Chamber, Municipal Hall, Oak Bay, B.C., on Thursday, August 12, 1976, commencing at 5:15 p.m.:

(a) **By-law No. 3153 "Second Zoning By-law Amendment By-law, 1976"** Amends the regulations for carports over pumps in Garage Zones, and limits the number of motor vehicles parked on lot to five.

(b) **By-law No. 3157 "Fourth Zoning By-law Amendment By-law, 1976"** Rezones Parcel A of Lot 21, Part of Lot 21 as shown on 1057R, both Block AA, Plan 368B, and Lot 1, Plan 8133, from Retail to Single Family Residence Zone, being 2259 to 2295 Oak Bay Ave. (Monterey Ave. to Oliver St.)

(c) **By-law No. 3160 "Sixth Zoning By-law Amendment By-law, 1976"** Amends regulations for Commercial/Apartment Zones to permit a tea and coffee shop at 2540 Windsor Road.

Copies of the proposed By-laws may be inspected on the Notice Boards of the Municipal Hall, Oak Bay, B.C., at any time.
JEAN L. MACQUEEN,
Municipal Clerk

IT'S KILSHAWS
1115 FORT ST.
AUCTION
FRIDAY at 7:00 P.M.
Nearly New 2-Pce. Chesterfield Stes.
Hide-a-beds
Bedroom Stes.
FINE MAHOGANY & WALNUT DINING STES.
ATTRACTIVE CANADIAN SETTEE and PARLOR CHAIRS
COLOR TV
ROCKERS — RUGS
RANGES
REFRIGERATORS (LH & RH)
DEEP FREEZE
1976 INGLIS WASHER/DRYER
JACOBSEN MANOR 21 POWER MOWER
Over 300 lots for Your Inspection
KILSHAWS AUCTIONEERS LTD.
1115 FORT ST.
384-6441

SCHOOL DISTRICT NO. 65 (Cowichan)
NOTICE TO CONTRACTORS

Sealed tenders marked "Tenders for Library, Art and Health Rooms" and bearing the name of the tendering firm are invited by the Board of School Trustees for alterations and additions to Cowichan Senior Secondary School at Duncan, B.C.
Working drawings, specifications, instructions to bidders, and forms of tender may be obtained by GENERAL CONTRACTORS only, from the School Board Maintenance Office, 2670 James Street, Duncan, B.C. on payment of a deposit of Fifty Dollars ($50.00) for each set of working drawings, etc. which will be returned on receipt of the sets of documents in good condition. Applications for refunds will only be received for thirty (30) days after the award of a contract.
Bid Depository procedures and rules for Sub-Trades will be used, to close at the Victoria Bid Depository, 1075 Alston Street, Victoria, B.C. and at the Nanaimo Construction Assn., 2232 Wilgress Road, Nanaimo, B.C. at 4:00 P.M., Thursday, August 26th, 1976. Plans are on view at the Construction Association of Victoria, the Nanaimo Construction Assn., the Amalgamated Construction Assn., Vancouver, B.C., the Alberni Valley Construction Association at Port Alberni, B.C., and the Construction Plan Services at Burnaby, B.C.
A certified cheque or Bid Bond in the amount of Thirteen Thousand Dollars ($13,000.00) must accompany all tenders. A Performance Bond to bind the tenderer in the amount of 50% of the contract price, must be provided within fourteen days of a contract being awarded. This bond shall be approved by; and acceptable to the Owner and made out to School District #65 (Cowichan) as owners.
If the tenderer defaults in executing the contract within six days following notification in writing of the award of the contract, then said Certified Cheque or Bid Bond will become the property of the Board of School Trustees, School District #65 (Cowichan).
Tenders must be in the hands of the undersigned by 2:00 P.M., Monday, August 30th, 1976, at which time they will be opened in public. The lowest or any tender will not necessarily be accepted, and the Board of School Trustees reserve the right to reject any or all tenders without explanation. No tender will be accepted having any qualifying clauses whatsoever.
W. F. BROWN,
Secretary-Treasurer,
School District No. 65,
(Cowichan),
2670 James St.,
Duncan, B.C.

THE CORPORATION OF THE DISTRICT OF NORTH COWICHAN
BY-LAW No. 1692

A BY-LAW TO AUTHORIZE THE EXPROPRIATION OF REAL PROPERTY FOR THE PURPOSE OF A WELL SITE AND OTHER NECESSARY APPURTENANCES TO AUGMENT THE SUPPLY OF DOMESTIC WATER WITHIN THE SOUTH END WATERWORKS DISTRICT.

The Municipal Council of The Corporation of the District of North Cowichan, in open meeting assembled, ENACTS the following:

1. For the purpose of augmenting the domestic water supply of the South End Waterworks District, the parcel of real property hereinafter described is hereby expropriated and shall be entered upon, taken and used by The Corporation of the District of North Cowichan for the purpose aforesaid, including the production of wells and the installation of pumps, water mains and other necessary appurtenances to use and connect the said domestic water supply with the existing South End Water System, upon this by-law taking effect subject to the conditions of Part XII, Division (4) of the "Municipal Act":

All that part of the Easterly 11.656 chains of Section 15, Range 7, Quamichan District, as shown outlined in Red on a plan prepared by N. Roger Parry, B.C.L.S., sworn the 28th day of July, 1976, (a copy of which plan is attached hereto) being:
All that Part of the Easterly 11.656 chains, of Section 15, Range 7, Quamichan District, which said Part may be more particularly described as follows:
Commencing at a point on the south boundary of Section 15, Range 7, Quamichan District, said point being distant westerly 769.30 feet from the southeast corner of said Section 15; thence easterly and following the said south boundary a distance of 350 feet; thence northerly and parallel to the east boundary of the said Section 15 a distance of 660.95 feet; thence northeasterly on a deflection angle to the right of 17°01' a distance of 303.51 feet more or less to an intersection with the southeasterly boundary of Lot 1, Plan 23647, of Sections 15 and 16, Range 7, Quamichan District; thence southwesterly and following the said southeasterly boundary, and a southwesterly production thereof a distance of 553.94 feet more or less to an intersection with the west boundary of the Easterly 11.656 chains of Section 15, Range 7, Quamichan District; thence southerly and following the said west boundary a distance of 610.33 feet more or less to the point of commencement. The Part herein described containing 6.22 acres more or less.

2. Any real property injuriously affected by the carrying out of the work of constructing wells and connecting the said wells to the existing South End Waterworks System and the expropriation therefore, may be entered upon by the workmen and employees of The Corporation of the District of North Cowichan or by its agent or by any contractors employed by the Corporation to carry out the works and they are hereby authorized so to enter in order to execute any works of construction, maintenance, or repair in mitigation of injury done or apprehended or in mitigation of compensation claimable by reason of or through the carrying out of the works authorized.

3. This by-law may be cited as the "South End Water District Well Site Expropriation By-law 1976."

Received First Reading on the 29th day of July 1976.
Received Second Reading on the 29th day of July 1976.
Received Third Reading on the 29th day of July 1976.

RECONSIDERED, ADOPTED and FINALLY PASSED by the Municipal Council on the 3rd day of August, 1976.
G. C. Smith,
Mayor
(Mrs.) J. MacLeod,
Municipal Clerk

THE CORPORATION OF THE DISTRICT OF NORTH COWICHAN
BY-LAW No. 1693

A BY-LAW TO AUTHORIZE THE EXPROPRIATION OF CERTAIN RIGHTS-OF-WAY FOR THE PURPOSE OF LAYING DOWN AND CONSTRUCTING WATER MAINS TO TRANSPORT A WATER SUPPLY FOR THE BENEFIT OF THE SOUTH END WATER SYSTEM.

WHEREAS Division (2), Part XIV of the "Municipal Act" provides for the expropriation and use of real or personal property within or without the boundaries of a municipality for certain purposes;

AND WHEREAS it is deemed necessary and convenient to expropriate rights-of-way for the transportation of a domestic water supply through lands within the boundaries of the City of Duncan to serve the south End Water district;

NOW THEREFORE, the Municipal Council, in open meeting assembled, ENACTS as follows:

1. For the purpose of laying down, constructing, maintaining and repairing water mains with relief manholes and other necessary appurtenances, rights-of-way over, through, under and upon the areas hereinafter described are hereby expropriated and shall be entered upon, taken and used by The Corporation of the District of North Cowichan for the purpose aforesaid upon this by-law taking effect subject to the conditions contained in Division (4), Part XII of the "Municipal Act":

a) All that Part of Lot 1, Plan 23647, Sections 15 and 16, Range 7, Quamichan District lying 5 feet on either side of a centreline and the said centreline produced, which said centreline may be more particularly described as follows:
Commencing at a point on the southeasterly boundary of the said Lot 1, said point being distant southwesterly 443.07 feet from the most easterly corner thereof, thence N16°40'25"E a distance of 121.37 feet, thence N 46°19'45"E a distance of 413 feet more or less to a point, said point being distant 15 feet west of the east boundary of the said Lot 1, thence northerly and parallel to the said east boundary to an intersection with the north boundary thereof.

b) All that part of Lot 12, Block 4, Plan 511, Section 16, Range 7, Quamichan District, which said part lies five feet on either side of a centreline and the said centreline produced, which said centreline may be more particularly described as follows:
Commencing at a point on the north boundary of the said Lot 12, said point being distant westerly 28.65 feet from the northeast corner thereof; thence S08°19'45" W a distance of 15 feet more or less to a point, said point being distant 31 feet west of the east boundary of the said Lot 12, thence southerly and parallel to the said east boundary a distance of 183 feet, thence S06°10'05"E a distance of 167 feet more or less to a point, said point being distant 15 feet west of the east boundary of the said Lot 12, thence southerly and parallel to the east boundary of the said Lot 12, to an intersection with the south boundary thereof.

2. Any real property injuriously affected by the carrying out of the work of laying down and construction of water mains and the expropriation therefore may be entered upon by the workmen and employees of The Corporation of the District of North Cowichan or by any contractors employed by the Corporation to carry out the works, and they are hereby authorized so to enter in order to execute any works of construction, maintenance, or repair in mitigation of injury done or apprehended or in mitigation of compensation claimable by reason of or through the carrying out of the works authorized.

3. This by-law may be cited as the "South End Water District Rights-of-way Expropriation (City of Duncan) By-law 1976".

Received First Reading on the 29th day of July 1976.
Received Second Reading on the 29th day of July 1976.
Received Third Reading on the 29th day of July 1976.

RECONSIDERED, ADOPTED and FINALLY PASSED by the Municipal Council on the 3rd day of August, 1976.
G. C. Smith,
Mayor
(Mrs.) J. MacLeod,
Municipal Clerk

Special Offer
FOR PRIVATE PARTY CLASSIFIED ADVERTISERS
Use this handy coupon to place your Classified Advertisement and save money.

Name .....
Address .....
.....
Phone No. .....
Signature .....

FILL OUT AND MAIL, OR DELIVER IN PERSON TO
SPECIAL OFFER
Victoria Press Ltd.,
P.O. Box 300,
Victoria, B.C.
V8W 2N4.

No. of Insertions ..... Amount Enclosed $ .....
Your ad will run as soon as possible upon receipt of this coupon and payment, or please specify consecutive dates.
.....
.....
Classification Number ..... 10 WORDS MINIMUM

10 Words for 1 insertion in The Daily Colonist and Victoria Times: $1.00
10¢ for each additional word.
10 Words for 3 insertions in The Daily Colonist and Victoria Times: $2.50
25¢ for each additional word.
10 Words for 6 insertions in The Daily Colonist and Victoria Times: $4.00
40¢ for each additional word.

All ads must be written in regular classified style, and run on consecutive days.
All real estate, mobile home, rental and business advertising is considered to be commercial advertising and will not qualify for this special offer.
SEND CHEQUE or MONEY ORDER
— NO REFUNDS —
This coupon valid until Sept. 1, 1976

THE DAILY COLONIST AND VICTORIA TIMES

—Robert Duffus photo

Holiday hangup

When school's out it requires lots of ingenuity on the part of youngsters — and apprehension on part of parents — to keep amused and diverted. Some rope, pulley, improvised seat, ladder and trees provided answer for Butch Fisher, in tree, and Peter Eckard, both 12. Scene was 2710 Hibbens Close.

Dogs find 100 bodies

Mud gives up its dead

LOVELAND, Colo. (UPI) — Search teams, led by sniffer dogs often confused by smells of rotting debris, used bulldozers and winches Wednesday in the Big Thompson Canyon to unearth flash flood victims from the mud.

The death count rose to 100, but only 25 victims were identified at two makeshift morgues.

Larimer County sheriff Bob Watson said 78 bodies were brought to a morgue at Loveland and the remainder were taken to Estes Park at the canyon's west end 45 miles away.

Watson said the final toll could be between 150 and 200. However, he said his estimate was only "a guess."

The U.S. Geological Survey said measurements on canyon walls indicated the weekend flood crested at 19 feet — nine feet higher than previously estimated. Weather service experts said the flood stemmed from a "once a century" storm that hit the Northern Colorado Rockies.

Handlers of the dogs tied yellow ribbons to markers showing bulldozers and winch operators where to dig for bodies in the chocolate-covered mud in the devastated canyon. The handler of a black German Shepherd named Hans said the dogs were confused at times by the odor of garbage.

Robert Rosenheim of the housing and urban development administration said flood damages probably will reach $50 million "based on our experience in Rapid City, S.D.," where a 1972 flood killed 237.

Watson speculated a number of bodies was washed past the mouth of the canyon into corn and hayfields around this farm town of 20,000 and "as far east as Kansas." He said searchers expected to find more bodies of children concealed in small piles of debris.

"We found cars wrapped around trees and then cut in two by the force of the water," he said. "Bodies were found in trees, stuck in the mud. They dug one body out and found another one beneath it."

A teen-ager plowing in the mud at the east end of the 35-mile canyon leading to the 14,000-foot high Continental Divide unearthed three bodies.

After recovery, all bodies were wrapped in paper sheets and taken to makeshift morgues. At the Loveland morgue, some bodies were placed in refrigerated meat trucks while in Estes Park, a deputy coroner stored them in his two-car garage.

Watson said most of the victims were women and children because men were able to run faster ahead of the floodwaters.

Troop helicopters similar to the ones used in Vietnam completed evacuation of survivors from the canyon Tuesday.

Teamsters file suit for pension funds

CHICAGO (UPI) — The Teamsters pension fund filed a $14 million damage suit in federal court Wednesday against three insurance companies, two corporations and a trust fund, charging the firms tried to defraud the Teamsters of more than $7 million in life insurance premiums.

Named as defendants in the civil suit were Old Security Insurance Co. of Kansas City; Family Provider Insurance Co. of Arizona; National American Life Insurance Co. of Baton Rouge, La.; Great Pacific Co. of Phoenix; National Pacific Corp, of Los Angeles; and a trust fund called Ceteka, headquartered in California.

The suit charges that Old Security submitted the low bid to provide life insurance coverage for 180,000 members of the Teamsters Central States Health and Welfare Fund, then used the premiums as "high risk venture capital" instead of investing it.

The suit asks for the return of $7 million in premiums, plus $7 million in damages.

King Fisherman entries

J. F. Joyce, 1865 Elmhurst Place; 7.0, Beechey Head, anchovy.
Steve Wilson, 3187 Glen Lake Road; 8.0, Trap Shack, Strip Teaser.
Mark Edgington, 3230 Happy Valley Road; 9.0, Beechey Head, Minnow Teaser.
Kim Bellagente, R.R. 1, Becher Bay Road; 12.0, 8.5, 6.5, 5.5, Beechey Head, Strip Teaser.
Cheanuh Marina
Willy Busche, 616 Pine Street; 6.0, 6.0, Strip Teaser and minnow, 5.0, Church Rock, Strip Teaser.
George Lehoema, 4202 Bilston Place; 6.2.
Victor Gee, 2614 Fernwood; 8.8, Church Rock, minnow.
Clare Froehlen, 489 Davida; 6.0, Beechey Head, Strip Teaser.
J. Schaffer, 914 Dunn Avenue; 7.0, 6.0, Beechey Head, minnow.

Gerald Earl McDormand, 22 Spectacle Lake Trailer Park, Malahat Drive, General Delivery, Malahat; 7.8, 8.0, 6.0, Beechey Head, Strip Teaser.
Larry Ferrie, 4151 Glanford Avenue; 8.8, Beechey Head, Strip Teaser.
Jakab Janos, Budapest, Hungary; 9.8, Trap Shack, minnow.
Rick Lascelle, 825 Goldstream; 5.8, 6.8, Trap Shack, Strip Teaser.
Robert Ewine, 332 J., 600 Smith Avenue, Coquitlam; 5.0, 7.0 Pedder Bay, anchovy.
Bill Phillips, 4274 Happy Valley Road; 8.0, Beechey Head, anchovy.
John Fletcher, 50-1708 Newton Street; 6.8, 7.8, Becher Bay, Rhys Davis Minnow Teaser.
Art Archer, 3225 Happy Valley Road; 6.0, Bedford Island, minnow.
Lee McGregor, 4956 Prospect Lake Road; 8.2, 6.6, Beechey Head.
A. Danyluk, 1030 Falmouth Road; 5.0, Church Rock, minnow.
F. W. Raines, 3367 Linwood Avenue; 5.8, Church Rock, Strip Teaser.
W. F. Dyke, 1084 Penwood; 6.2, Beechey Head, Super Strip Teaser.
Mike Keen, 412 Walter; 5.0, Beechey Head, minnow.
B. Watson, 2879 Parkview Drive; 6.4, Beechey Head, Strip Teaser.
Merv Gibson, 1829 San Pedro; 5.8, Beechey Head, Strip Teaser.
Clay Corner, 1115 McBriar Avenue; 5.0, minnow.
Russell Taylor, 16 Highview Road, Barrie, Ontario; 7.0, Church Rock, minnow.

Other entries pages 6, 7

John B. Gordon, 1034 Gosper Crescent; 5.8, 5.0, 5.0, Beechey Head, Krippled Minnow.
A. Perri, 3149 Orillia Street; 5.0, 5.1, 6.0, Beechey Head, Strip Teaser.
Lea Walle, 409-912 Selkirk; 7.8, 5.0, 5.0, Beechey Head, Strip Teaser.
F. Taylor, 16 Highview Road, Barrie, Ontario; 5.0, Church Rock, anchovy.
D. Riehl, 1332 Glenridge Crescent; 5.8, Aldridge Point, hootchie.
Ray Harris, 1169 Lyall Street; 6.8, anchovy.
Stephen Borden, 1375 Hastings Street; 6.0, Becher Bay, Strip Teaser.
D. McKenzie, 403-1435 Elford Street; 5.8, Trap Shack, anchovy.
W. Cubitt, 356 Cotlow Road; 7.0, Becher Bay, minnow.
H. Hanson, 3350 Wickheim Road; 5.0, 5.0, Church Rock, Strip Teaser.
Sid Petch, 944 Nicholson; 7.8, Church Rock; Strip Teaser.
Jim Puckett, 9390 East Saanich Road, Sidney; 5.8, 6.8, Church Island, Strip Teaser.
Ed Saddlemyer, 2251 Harbor Road, Sidney; 8.8, Beechey Head, minnow.
Merv Gibson, 1839 San Pedro; 5.0, 5.8, 6.8, Beechey Head, Strip Teaser.
Ron Webster, 5922 Old East Road; 5.8, 5.0, Church Rock, minnow.
Les Longland, 4051 Granville; 5.2, Trap Shack, Strip Teaser.
Vernon Benn, 918 Devonshire; 6.0, Becher Bay, Strip Teaser.
Don Riehl, 1332 Glenridge Crescent; 6.0, Beechey Head, Strip Teaser.
Ken Jones, 4124 Glanford; 7.8, 5.8, 5.0, 6.0, Beechey Head, minnow.

Roddy Swindells, 2537 Roseberry; 5.0, anchovy.
Wicker Watt, 372 Lagoon Road; 8.8, Aldridge Point, anchovy.
Kim Deane, 920 Shearwater; 8.0, Beechey Head, anchovy.
G. A. Thompson, 551 Windthrop Road; 5.0, 6.0, Church Rock, Strip Teaser.
H. Pistell, 9-2587 Selwyn Road; 6.0, Trap Shack, anchovy.
Pat Campbell, 441 Atkins; 7.0, Beechey Head, Radiant Squirt.
D. McKenzie, 403-1435 Elford Street; 5.8, Bedford Island, anchovy.
Neil Blackstock, 2977 Qu'Appelle Street; 7.8, Becher Bay, Super Strip Teaser.
Jerry Glover, 594 Hansin; 5.5, Church Rock, minnow.
Jack Semenowich, 2905 Mount Wells Drive; 5.8, 6.0, Trap Shack, minnow and hootchie.
Anna M. Semenowich, 2905 Mount Wells Drive; 5.0, Beechey Head, anchovy.
E. Pistell, 9-2587 Selwyn; 6.0, Trap Shack, anchovy.
Ed Lobb, 408-1701 Cedar Hill Road; 5.0, Beechey Head, minnow.
D. W. Watson, 2253 Marlene Drive; 5.6, Beechey Head, Super Strip Teaser.
Stan Tront, 1897 San Juan Avenue; 5.14, 5.12, 5.0, Beechey Head, anchovy.
Larry Patterson, 3 Woodridge Place; 5.8, 6.0, Becher Bay, Strip Teaser.

Victoria wants say in pubs

For the second time in a week, Victoria city council has made it clear there will be no neighborhood pubs until the city has a say in their location.

The problem is in the wording of the provincial legislation which requires approval in principle of neighborhood pubs but charges the Liquor Administration Board with the responsibility of approving or rejecting individual applications.

SEE Maynard's AUTO DEALERSHIP AUCTION ad on PAGE 3

CAPITAL SUPER FOODS
50 WEST BURNSIDE
OPEN DAILY 9 to 9
5124 CORDOVA BAY RD.
Cordova Bay Plaza
OPEN MON., TUES., WED., SAT. 9 to 6 THURS., FRI., 9-9, SUN. 11-6
PRICES EFFECTIVE AUG. 5, 6, 7
WE RESERVE THE RIGHT TO LIMIT QUANTITIES
GET IN THE SWING!
FRESH FAST-FRY PORK CHOPS 1.39 lb.
1/4 LB. SCHNEIDERS FROZEN BURGERS With mushrooms or barbecue sauce ..... 89¢ 1-lb. pack
SCHNEIDERS MINI-SIZZLERS SAUSAGE 99¢ lb.
FRESH LOCAL WHOLE FOWL Available Friday ..... 35¢ lb.
SCHNEIDERS WIENERS Reg. or All-Beef ..... 1-lb. pack 75¢
CORNISH GAME HENS Utility Grade ....16 to 20 ozs. 1.29 each
AYLMER SPECIALS
CREAM STYLE CORN 3 14-oz. tins 1.00
WHOLE KERNEL CORN 3 12-oz. tins 1.00
CUT GREEN BEANS 3 14-oz. tins 89¢
FRENCH STYLE CUT GREEN BEANS 3 14-oz. tins 89¢
BOSTON BROWN BEANS with PORK in tomato sauce 3 14-oz. tins 1.00
TOMATO AND VEGETABLE SOUP 5 10-oz. tins 1.00
RHODES FROZEN BREAD DOUGH 5 loaves 1.09
KRAFT CHEESE PIZZA MIX 30 oz. family size 1.09
MAZOLA NO-STICK 13 oz. 1.19
SUGAR SWEETENED FRESHIE Economy Can. Many Flavors. 23 oz. 1.19
TANG Orange Flavor Crystals ..... 2 7 oz. pkts. 89¢
CARNATION COFFEE MATE 16 oz. 1.15
JUMBO SIZE CANTALOUPE 3 FOR 1.00
GOOD HOST ICED TEA 24 oz. 1.89
PEEK FREAN CREAM BISCUITS Many Varieties 14 oz. ..... 85¢
LOCAL FRESH CABBAGE 9¢ lb.
No. 1 THOMPSON SEEDLESS GRAPES 59¢ lb.
SUNRYPE GRAPEFRUIT JUICE 48 oz. 59¢
McCOLL'S PEANUT BUTTER Smooth or Crunchy 24-oz. 1.09
SCOTTIES HANKI-PAK FACIAL TISSUE 3 boxes 95¢
SANIFLUSH Automatic TOILET BOWL CLEANER 12 oz. 79¢
UNSWEETENED SCOTTOWELS 2 roll pack 89¢
MARIGOLD RUBBER GLOVES Small, Med., Large 2 PRS. 1.09
BALL WIDE-MOUTHED MASON JARS 1-doz. pint size 3.29

PROVINCIAL COURT

"I think the country will survive without him using firearms for three years," Judge William Ostler said of an 18-year-old armed forces member Wednesday in Victoria provincial court.

Duane Charles Nelson, 948 Esquimalt, pleaded guilty to an Esquimalt charge of dangerous use of a .22-calibre air gun Friday and prosecutor Armand Petronio said Nelson was standing on the balcony of his fourth-floor apartment, firing across Esquimalt Road.

Petronio quoted police as saying Nelson was drunk at the time and apartments, pedestrians and cars were numerous in the area. The prosecutor said police seized the air gun and two rifles.

"Do you have any idea of the dangers caused by a drunken, stupid man firing . . . in a congested area?" Ostler asked Nelson.

When Nelson denied firing across any street, the judge replied, "You've heard of ricochets."

He fined Nelson $350, ordered confiscation of all three weapons and said Nelson may not possess firearms or ammunition for three years. Petronio then wondered if that order might affect Nelson's armed forces career.

"He's used all the guns he's going to use for three years as far as I'm concerned," said Ostler.

□

Victoria area resident Richard Allan Murray, 17, address not known, was sentenced by Ostler to a total of 10 days in jail after pleading guilty to two charges — failing to appear July 19 in court and possession of a small amount of marijuana Tuesday in Victoria.

Murray chose trial by county court judge on two other charges—possession of a known stolen car July 10 in Saanich and theft of a car July 28 in Saanich. Dates for the necessary preliminary hearings will be set next week.

After a bail hearing on the July 28 charge, Ostler ordered Murray detained in custody until the case is concluded.

□

Brian Richard Bruce MacMain, 20, of Sayward, B.C., surprised Ostler with his answer to the usual pre-sentence question for those who plead guilty: "Do you have anything you wish to say?"

MacMain had just pleaded guilty to a charge of possession of marijuana seeds June 4 in a downtown Victoria hotel. Prosecutor Nicholas Lott said his information was that MacMain was on welfare and planning to move to Winnipeg.

Then came the question, to which MacMain said, "I find this kind of infantile." Ostler fined him $75, gave him one month to pay and added that "I think you'll find the laws of this country are the same in Winnipeg."

□

"Crabs are a precious natural resource and have to be allowed to mature," Ostler told Wesley Nehring, 41, of 1118 McBriar, who pleaded guilty to a B.C. Fishery Regulations charge of possession July 11 on a Surrey district beach of three under-sized crabs.

Petronio said crabs are under-sized if they measure less than 6½ inches across the shell and the three were about one-quarter inch each below that. Nehring said that "I thought the problem was solved when I threw them back in the water," He was fined $50.

□

In the court section of Judge F. S. Green, Victoria area resident Raymond Peter Kapfer, 19, no fixed address, was sentenced to a total of six months in jail followed by a one-year probationary term. Kapfer pleaded guilty earlier to two charges — possession July 12 in Victoria of known stolen motorcycle parts and theft during the night of July 13-14 of $35 worth of food from a hallway deep freeze in a home at 1145 Bay.

A higher-court trial was ordered by Green after a preliminary hearing of a charge against Roger Frank Hunter, 28, of 5357 Spartan, of trafficking in marijuana March 4 in Saanich and possession of marijuana at the same time for the purpose of trafficking.

□

John McCallum Stobbart, 18, Old Island Highway, pleaded guilty to a charge of possession of marijuana in Victoria July 29, when he was on two terms of probation for non-drugs offences. Before fining Stobbart $100, Ostler asked him, "Do you want to go to jail?" The answer was a quiet, "No."

□

Douglas Wayne Spence, 21, of 1470 Pembroke, pleaded guilty to a Victoria charge of breaching a Jan. 27 probation order by failing to attend a weekend work camp in Metchosin in early April. He was fined $75.

Cons 'would fault Empress'

By BRUCE LOWTHER
Colonist Reporter

"Even if I put a man (inmate) in The Empress, he'd probably find something wrong with it . . . as long as they've got somebody to bitch to, they're going to keep on bitching," Wilkinson Road jail director Hal McGillivray said Wednesday.

His statement came after the fifth communication by inmates to a Colonist reporter in recent weeks — this one from Alain Laforest, who is asking for B.C. government action to bring living conditions in the west wing up to those of the east wing.

McGillivray said his policy on letters was changed more than a month ago — "Let the letters go out. They just seal the letters and mail them. If they want to complain, let them. If they think they can do a better job, then they should do it.

"I know I'm doing a good job with the staff and facilities and I know I've got a good staff. When we get money to do things, we do things.

"If anybody wants to take the inmates' word,, that's fine with me and the staff because they know we're doing a job that's needed. And the silent majority, or whatever you call them, on the outside, know it, too."

Laforest sent to the Colonist a copy of a letter he sent Friday to the inspection and standards director of the B.C. corrections branch urging west-wig improvements "within a couple of weeks."

He asked the director to "come and take a tour of the west wing . . . and see if you could imagine yourself living in such deplorable surroundings" and added that, "if I do not receive satisfaction at the earliest possible time . . . I intend to pursue the matter through the courts."

Laforest called himself "a concerned inmate . . . concerned as to my health, welfare and rehabilitation." He said he had been at the jail since Jan. 27 but was in the east wing for awaiting-trial inmates until July 26.

In the east wing, he said, he kept his cell "in a very neat and orderly condition" through use of paint, cupboards and desk. But on July 23, he was sentenced to three months on two charges and that meant a transfer to the west wing for sentenced inmates.

He said he could see no reason why awaiting trial and sentenced inmates must be kept in separate wings, since they meet in yard and other activities, but McGillivray said prison regulations are that the two groups must be "kept apart as much as possible."

Laforest said his first west-wing cell "had nothing but a bed and toilet in it, and it was filthy . . . there were no cleaning facilities available on the tier. What I mean by cleaning facilities is personal hygiene. I believe there are two cells on th whole tier that have sinks in them."

He said he asked to be moved to a cleaner cell with the proper facilities and his new cell, "if anything, was worse . . . the toilet in this cell that I am presently in doesn't even flush."

The inmate said his repeated complaints led to half an hour in the "hole" and a loss of yard privileges. He described all west-wing cells as "unfit to live in (and) the day rooms themselves are garbage."

Said Laforest: "It is my intention to rehabilitate myself, but I believe my surroundings should be conducive to rehabilitation . . . the (west wing) plumbing facilities should be fixed and all the cells should be painted and supplied with desks and shelves for those inmates like myself who are interested in rehabilitating themselves and furthering their education by taking correspondence courses."

He said the government is supposed to provide for the health and welfare of inmates "so let them do so by hiring capable personnel to do the job of renovating the west wing" or use interested, sentenced inmates as workers rather than send them to jail on the Lower Mainland.

McGillivray said the east wing was cleaned and repainted in a recent two-month project which at first was under "partial supervision." But direction was tightened when some inmates began throwing paint around or painting obscenities and other items on the walls.

He said plans include a similar project in the west wing before the end of this year.

Earlier protest letters to the Coonist from inmates included criticism of kitchen facilities and the director said he hopes improvements there will be completed by November. But he added, "No matter what we do, they'll start complaining."

Harris deliberations may hint jury hung

LOS ANGELES (UPI) — The possibility of a hung jury in the trial of William and Emily Harris emerged Wednesday as the seven women and five men deliberated for a fifth day.

There are 11 separate counts involving kidnapping, robbery and assault against the Harrises and it was evident the jurors were divided on at least some of them.

If the panel cannot reach unanimous agreement on any of them, Superior Court Judge Mark Brandler would be forced to declare a mistrial and it would be up to the state whether to prosecute them anew on the charges, which grew out of a wild shooting incident involving Patricia Hearst.

The Symbionese Liberation Army members face sentences ranging from a $5,000 fine to mandatory life imprisonment.

The most serious charge was kidnapping for the purpose of robbery. It involved Frank Sutter, a Los Angeles executive, who gave Miss Hearst and Emily Harris a ride when they posed at hitchhikers, only to have the trio abduct him, take his car, his wallet and $250.

There were also six counts of assault with a deadly weapon which carry possible sentences ranging from six months to life imprisonment.

The jurors were a cross-section of blue-collar and middle class residents of Los Angeles. They included an airline mechanic, a bank clerk, a hospital technician, a college student, one housewife and a retired mailman. There were three blacks among the 12.

Miss Hearst's trial on the same charges has been put off to January.

the Bay

Family Specials In The
NONSUCH BUFFET
Thursday Evening 5 p.m. to 8 p.m.

For Adults:
ROAST BEEF
with Yorkshire pudding, mashed potatoes, vegetable. Tea or coffee
1.99

For Children:
BAY BURGER
with ice cream, soft drink
99¢

2-11

Hudson's Bay Company

Mazda Mizer

Compare.

Price. The Mazda Mizer 1300 cc coupe is now lower-priced† than the Honda Civic, Datsun B210, Toyota Corolla, VW Rabbit and Chevette. In fact, it's the lowest priced sports coupe sold in Canada.

Mileage. The Mazda Mizer was the first car to get over 50 mpg highway (38 mpg city) in the '76 EPA tests.*

Features. The Mazda Mizer comes equipped with features like power assisted front disc brakes, electric rear window defroster, high-back front bucket seats, 60 amp/hr heavy duty battery and large 9 cu. ft. trunk.

mazda
Mazda Motors of Canada Ltd.

†Prices based on Manufacturer's suggested retail price p.o.e. Halifax, Montreal, Toronto, Vancouver, not including handling charges, license, gas, provincial sales tax or local freight where applicable. Any individual dealer is free to sell at a lesser price. Comparisons based on manufacturer's suggested retail prices at time of publication.
*Mileage based on U.S. Environmental Protection Agency test results. The mileage figures are estimates (U.S. gallons converted to Imperial gallons.) The actual mileage you get will vary depending on the type of driving you do, your driving habits, your car's condition and optional equipment.

Horwood Motors Ltd. 810 Johnson Street (at Blanshard): 385-1451

dealer licence number D-008034

3 days only. Shop early!

WOMEN'S "LULLABIE" SLIPPERS TO CLEAR 1.49 to 4.99

Personal shopping only please.

Vinyl slip-ons, vinyl sling backs, terry mules, terry slip-ons and many, many more. We've slashed the prices on thousands of pairs of these comfortable slippers and at-home footwear and offering them at prices that makes this one of the best buys of the season. But be sure to shop early for the best selection. Wide choice of styles and colours. Sizes small, medium and large in the group.

Fashion Accessories. (Main)

the Bay

Give yourself credit. Charge it.

Hudson's Bay Company

Deadly spray to be used on lentil crop

SEATTLE (AP) A highly toxic pesticide has been approved for use against aphids on lentil fields in Eastern Washington and Northern Idaho, say federal officials.

The Environmental Protection Agency approved use of ethyl parathion on 35,000 acres in Spokane and Whitman counties in Washington, said Donald P. DuBois, Northwest regional administrator for the EPA in Seattle.

Ethyl parathion may also be applied on 25,000 acres in Boundary, Bonner, Kootenai, Lewis, Latah, Clearwater, Idaho and Nez Perce Counties in Idaho, DuBois said Monday.

The pesticide may kill domestic bees, but should not result in extensive damage to hives, said Al Miller, a pesticide expert with the Idaho Department of Agriculture.

A similar chemical, methyl parathion, was blamed by beekeepers for an extensive bee kill in the Lewiston area last spring.

"If some bees were in the field when ethyl parathion was sprayed, they would be killed," said Miller.

"They can get a bee kill with ethyl parathion, but it certainly wouldn't be as extensive as the one before," he said. "A two or three-week bee kill just couldn't happen."

Miller said the methyl parathion responsible for the Lewiston damage was in encapsulated form, unlike the approved application of ethyl parathion.

DuBois said the agriculture departments of Washington and Idaho had asked the EPA to approve use of ethyl parathion on specified lentil fields.

Ethyl parathion is not registered for use on lentils, although it is registered for similar crops. Farmers must folllow strict regulations in applying the pesticide, said DuBois.

DuBois said lentil growers in the two states feared nearly $3 million in crop damage if an aphid infestation was not checked.

Lentil fields in the two states had been treated with another pesticide, malathion, but that chemical has not been able to halt the spread of aphids, DuBois said.

Influenza blamed

British population shows first drop

LONDON (UPI) — Deaths outnumbered births by nearly 20,000 in England and Wales during the first six months of this year, the Office of Population Censuses and Surveys said this week.

Its report indicated Britain's population was falling for the first time in peace since records began almost 150 years ago.

Between January and June there were 323,839 deaths and 304,468 births. The increase in deaths was attributed to the influenza epidemic in late winter.

But there has been a continuing fall in the birth rate in recent years. In the full 12 months up to June 30, births in England and Wales fell by 36,327 on the previous year, and fell below the number of deaths by 3,511.

There were 695,746 deaths and 602,235 births in the full 12 months.

In the whole of Britain in 1975, there were 670,000 births, down 200,000 from the 1970 figure of 871,800.

Politician on trial accuses president

MANILA (UPI) — Jailed opposition leader Benigno Aquino Jr. has harshly criticized President Ferdinand Marcos, saying Marcos had "murdered the Philippine constitution.".

In an impassioned speech at his arraignment before a military tribunal on charges of murder and subversion, Aquino, a onetime presidential candidate, also accused Marcos of using martial law to accumulate "fantastic wealth and unchecked power."

"I am accused of murder. It is Marcos who has murdered the Phillippine constitution," Aquino said.

Aquino, arrested when Marcos declared martial law four years ago and held in jail since, refused to enter a plea to the charges and said he would not take part in the proceedings.

The court entered a plea of innocent for him and adjourned the case pending the return of court president Brig.-Gen. Jose Syjuco, who is currently overseas.

At the arraignment, chief military prosecutor Lt. Col. Juan Sison accused Aquino of trying to make a mockery of the judicial proceedings and called his arguments "emotional and childish." Sison said the prosecution would prove Aquino was a ranking leader of a communist group in the Philippines.

WILLIAMS
QUALITY MEATS
795 FORT ST.
384-0525
384-0526
SPECIALS

OPEN 7:30-5:30 MON.-SAT.

WHOLE FRYERS "A" .99 LB.
CHICKEN BREASTS 1.19 LB.
CHICKEN LEGS 1.09 LB.
CHICKEN LIVERS .89 LB. GIBLETS .59 LB.
WINGS .89 LB. NECKS .39 LB.

GRADE "A" No. 1 & 2 FREEZER BEEF 100% GUARANTEED

SIDES 200-250 LBS. .89 LB.
HINDS 100-150 LBS. 1.19 LB.
BARONS 50-80 LBS. .99 LB.

PRICES INCLUDE CUTTING, WRAPPING AND FREEZING.
8-4

the Bay

$60,000 men's wear clearance

25-50% off

Shop early for best selection

Prices plunge on our main floor as we mark down our men's wear. Save on shirts, suits, shorts, shoes, jeans, jackets and more. Here are six of our super buys:

SAVE ON MEN'S PANTS
9.99
Choose from dress, casual, young fashion styles, in wool-poly blends, linen look, checks, plains, and more. All kinds of colors. Broken sizes, 30-42. **From 15.99-19.99**

TONS OF T's
2.99 - 9.99
Plains, stripes, kooky pictures, Caldwell's, Sergio from Italy, White Ram, Rendale and Dale. Take our T's, please. (They look good on girls too). **Were $4 - $18.**

SWIM SUIT PRICES DIVE
40% off
There's still plenty of sun left in summer. Marked to move: Surf King, Pierre Cardin, and more. In brief and regular rise, florals and geometric.

HOW DOES 29.99 SUIT YOU?
In a great looking summer weight 3-piece vested suit from Westcott. Comes in neat brushed cotton in powder blue, tan, green and wheat. Centre vent, modified flare leg, button vest. Limited selection. **Were 39.99**

WE'VE CUT OFF $3 ON CUT-OFFS
5.99
A whole table full of Brittania and Roadrunner cut-offs. In 100% indigo-dyed cotton. Broken sizes 26-40. (These can look kind of neat on girls too). **Were 8.99**

SPANISH CASUAL SHOES
10.99
Famous styling in lace and slip-on styles. With comfortable crepe soles. In russet brown only. Sizes 7-11½. Good walkin' on campus, on weekends, on the job. At this price you should buy both styles. **Were 14.99.**

Personal Shopping Only

Tune in for more news on more men's wear buys on our radio spots. (P.S. Our t's and jeans fit girls, too).

Hudson's Bay Company

Island
Financial Centre
435 Trunk Road
Ph. 746-6181
Duncan

The Daily Colonist.

Vancouver Island's leading newspaper since 1858

Sun later, high 21
Weather Details On Page 2

No. 199 – 118th Year | VICTORIA, BRITISH COLUMBIA, THURSDAY, AUGUST 5, 1976 | 15c Daily, 30c Sunday

It's an everyplace sort of a place

But it's Mars!

WITH WINDSWEPT sands and lots of rocks, it could be many spots on Earth. In fact this is the latest picture to be taken by the Viking 1 Lander in the dramatic lighting of early morning. Sharp dune crests indicate recent windstorms. Large boulder at left is about 25 feet from spacecraft and measures about three by 10 feet. Boom which supports Viking's miniature weather station cuts through centre of picture.

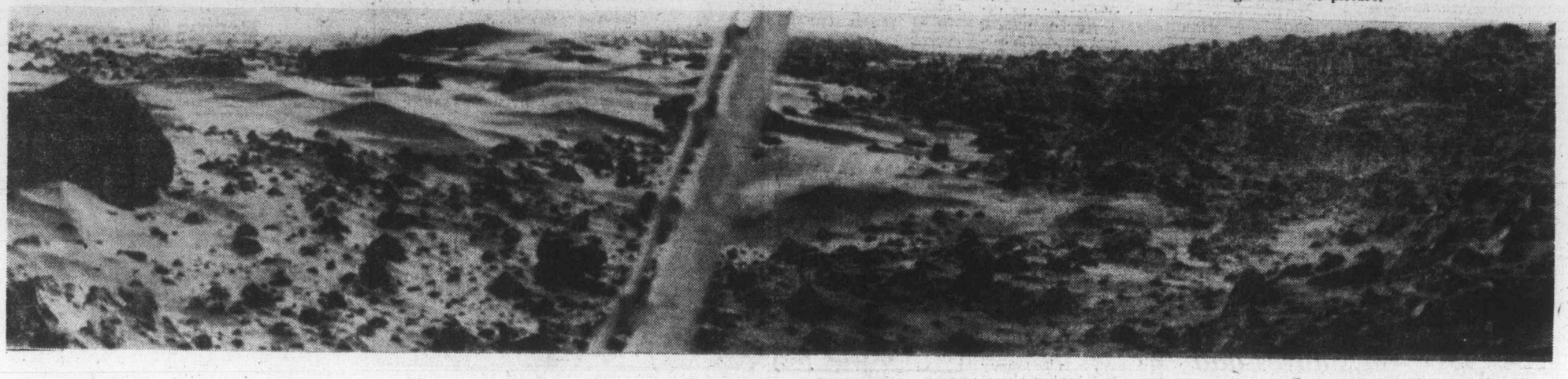

Defective arm won't halt test

Colonist - Los Angeles Times Service

PASADENA — U.S. space agency officials decided Wednesday to press on with their investigation of Mars, despite a mechanical arm on the Viking spacecraft that has stopped operating.

Deputy Mission Operations Director Thomas Young said at the Jet Propulsion Laboratory Wednesday that commands had been radioed to the Viking to turn on an instrument called the "gas chromatograph mass spectrometer."

The instrument is basically an organic chemistry minilaboratory, designed to identify a variety of chemical compounds containing carbon, hydrogen and other elements.

uted soil samples to the various experiments.

But scientists now regard that report as erroneous, Young said, and they believe that, in fact, an adequate load

It had reported itself as having been shortchanged by the arm several days earlier when that mechanical appendage, complete with a steam shovel-like scoop, first distrib-

of soil was put in the compartment. The spacecraft's computer has been commanded to override that inhibiting signal and the first phase of the spectrometer experiment will be conducted Friday, with the second phase to be done next week.

The problem with the mechanical arm cropped up early Tuesday as it was digging a fresh soil sample for the chromatograph spectrometer. It was to make sure that the spectrometer did indeed have a full tail that the arm was commanded by flight directors at the laboratory to return to the Martian surface and gather up another scoopful of soil.

The arm extended 90 inches, according to Young, shovelled up a small amount of soil, and was in the process of retracting back into the spacecraft with that sample when the problem arose.

It was not immediately clear how much of the arm had rolled up inside its steel tape measure-like mechanism. Young said it could have been as little as zero inches or as much as 65 inches.

Nor, he added, was it quite clear what caused the arm to stop abruptly. He ticked off several possibilities: a faulty circuit in the arm mechanism's control electronics; a spurious shut-down signal; a malfunction of the arm's drive motor; or excessive drag on the arm's surface as it re-entered its housing.

Even if the arm should be permanently disabled, Young said, it would not be the end of Viking I's scientific exploration of Mars. There is a stockpile of extra soil in the spacecraft available to the three biology experimental devices, with which they could carry out additional tests, and both the organic and inorganic chemistry experimental devices could repeat their tests with the soil samples already provided.

NOW YOU KNOW . . .

It takes about 40 minutes to hard boil an ostrich egg.

Virus, fungus suspected

Mystery killer evades tests

PHILADELPHIA (AP) — Scientists said Wednesday they think the mystery disease that has killed 22 persons since an American Legion convention here last month probably was caused by a virus, a fungus or a toxic substance, but they still have not identified it.

"Whatever it is, it's one of the most dangerous things in the world," said Jay Satz, Pennsylvania's top virologist, "I've never seen anything like it."

Researchers at a state laboratory in Philadelphia and the federal Center for Disease Control in Atlanta have been working nonstop since Monday to try to determine what caused the disease which has hospitalized 130 persons.

State health officials have confirmed 22 deaths, and Philadelphia hospital officials said Wednesday a 23rd victim had died. But that last death was not included in the official death toll.

CDC Director Dr. David J. Sencer told an Atlanta news conference Wednesday that scientists "do not know what the disease is," but "we've ruled out most of the important bacterial diseases.

"We cannot say it is swine influenza or say that it is not," Sencer said, adding that it apparently has been confined to those persons who have died or are now being treated.

"Each day that goes by without a spread from family to community makes us rest easier that it is not swine flu," Sencer said. "But it is still too early to say."

The possible causes he listed — virus, fungus or toxic substance — result in a variety of diseases. Influenza is caused by a virus; fungus causes relatively rare diseases generally spread by inhalation, and a toxic substance could be any poisonous matter.

Researchers are taking samples of blood cells and mouth scrapings and injecting the material into mice and eggs, trying to reproduce and then isolate the disease.

"I can't say when we'll find it," said Satz, who heads a team of 14. "It's just a process of going through the steps, testing and checking. Like I said, we think we're pretty sure it's a virus, but it could be a differrent type, maybe something that no one has ever seen before," he said.

The lab, a five-story stone building on a hospital compound in a rundown section of rowhouses, is guarded round the clock. It's quiet except for the trucks rumbling up in front, their drivers bringing in the small packages of more samples.

Unions bitter as building lockout lifted

By DON COLLINS
Colonist Reporter

The B.C. construction industry has lifted its lockout to end a five-week shutdown, but the return to work was expected to be carried out in an atmosphere of discontent.

In saying Wednesday that it was ending the lockout "immediately," the Construction Labor Relations Association put a new card on the table that didn't go over well with the unions: It wouldn't pay more than an eight per cent increase until the federal Anti-Inflation Board gave it the green light.

This would mean holding back a small part of the 98-cent-an-hour hike recommended immediately by industrial inquiry commissioner Jim Kinnaird.

Cy Stairs, president of the B.C. and Yukon Building Trades Council, said he didn't think this would hinder the return to work, but he expected it might cause trouble in the future.

While the doors will officially be open today, the necessary starting-up time for the contractors is expected to delay the return to work for a day or two.

Chuck McVeigh, CLRA president, said the contractors discussed the Kinnaird report Wednesday and decided to lift the lockout on the basis that the report is being recommended to the membership of the 15 unions and seven sub-unions involved.

He said also that CLRA, which represents 850 contractors, won't ratify the recommendations until the unions have done so.

"It's up to them right now," he said.

"Once they have done that we will go as quickly as possible to ratification," McVeigh said. "We will give eight per cent immediately to all, holding the difference in this and the recommended 98 cents an hour in escrow."

He said CLRA didn't feel it could pay more than the eight per cent guideline of the AIB until the AIB ruled it could.

But Stairs said it is not CLRA's job to guess what the AIB will do.

"CLRA is not going to have it both ways," he said.

He said the 98 cents an hour was a "very specific" term of the Kinnaird recommendations, and pointed out that the question of the eight per cent guideline figure had

Continued on Page 2

Good or not, financial news today

British Columbians will receive their first-ever quarterly financial statement on the state of the province today—but no one is saying whether the news will be good or bad.

Finance Minister Evan Wolfe will unveil the quarterly statement and Premier Bennett is expected to be on hand to answer questions.

A quarterly statement on provincial finances was promised by the Social Credit Party during the election campaign and repeated during the spring session of the legislature.

Soldiers kill students

NAIROBI (UPI) — Ugandan troops shot and killed five university students after President Idi Amin's son complained to his father he was being snubbed by classmates and had been threatened, the Kenyan newspaper, The Nation, said in today's edition.

The report coincided with the opening of formal talks between Kenya and Uganda on ending their growing feud and which diplomatic sources said could determine the fate of Amin.

The Nation said dozens of students had been wounded and several hundred others had been arrested during a major clash between army troops and students at Kampala's Makerere University on Tuesday.

The Nation report could not be confirmed by independent sources.

Larsen
. . . waiting to hear

Flu serum delayed after U.S. dispute

● Ford pushes flu vaccine insurance. Page 11

By BILL SMITH
Colonist Reporter

Firm details on supplies of swine flu vaccine available to Canada should be known later this month or early in September.

Provincial epidemiologist Dr. A. A. Larsen said Wednesday he does not expect definite news until a meeting is held in Ottawa of the 12-member national committee on immunizing agents.

Larsen, the only B.C. member on the committee, said quantities of the vaccine may not be as great as originally planned.

Larsen returned recently from meetings in the U.S. and Ottawa dealing with the anticipated outbreak of swine flu next winter. The bug is feared to be the same as that which killed millions of people in 1918 and 1919.

Canada has been expecting to get vaccine supplies from tht U.S., but companies charged with the unusual task of producing tremendous quantities of the vaccine in a short time have run into technical problems, he said.

One of the snags affecting production by the four major American manufacturers is that the companies have been unable to obtain insurance from the U.S. government.

Until the U.S. government decides how much vaccine it can spare, Canada is not even sure of its source of supply. Canada may be depending on unfinished vaccine from countries other than the U.S.

A Toronto company is gearing up to finish vaccine, which involves safety testing and packaging, but Canada is not producing vaccine itself.

Safety standards simply can't be compromised in the rush to produce vaccine, Larsen said, and safety testing, which takes several weeks, is one of the factors slowing production.

The Canadian government, Larsen said, is not willing to licence the vaccine until it has undergone rigorous testing and has been proven.

Larsen has been surprised to find that there is certainly not a uniform opinion as to how to meet the flu threat.

Mass immunization has been planned by Canada and the U.S., but some health experts have now taken the view that the idea should be scrapped.

People suffering from chronic illness, who will be at a greater risk from a flu attack, might be offered the vaccine as soon as possible.

Logistics of organizing a program aren't as difficult here as in more populous provinces and states, Larsen explained. If firm information on vaccine is available within a few weeks, and the flu season starts around January as usual, there should be time to get a program underway.

Once B.C. has the vaccine, things should move along

Continued on Page 2

Put my boa in my tank? I'd rather not, says she

LONDON (UPI) — May Parsons has been ordered to leave her pet boa constrictor, Basil, at home when she goes to work at a gas station.

Miss Parsons, 24, said she did not like leaving the four-foot snake at home in his glass tank because she thought he would be lonely. So she took him to work and kept him on her lap while she worked as a cashier at the station.

Gasoline station manager John Beadle forbade Basil after motorists complained. "I don't worry about snakes, but they are not good for business," he said.

Lord Thomson dies at 82

From school dropout to newspaper magnate

LONDON (UPI) — Lord Thomson of Fleet, a schoolboy dropout who came out of Canadian poverty to build the biggest newspaper empire in the world, died Wednesday after a month-long illness. He was 82.

The white-haired and jowly Thomson, who urged everyone he met to call him by his first name, Roy, even after he received his title was 37 before founding his first successful venture, a tiny Canadian radio station.

At his death Thompson Organization Ltd. owned 148 newspapers, 138 magazines, a significant chunk of North Sea oil, television stations, radio stations and publishing companies spread over at least 17 countries.

Most of his newspapers were small. But one, The Times of London, ranks among the great newspapers of the world.

When Thomson bought the Times — still losing money despite 10 years of his management — in 1966 he described it as "the greatest moment in my life."

Thomson will be succeeded at the top of his $180 million empire by his son Kenneth, who worked as his closest aide.

Close associates said Kenneth would continue his father's policies, including the hands-off attitude Thomson always took toward the content and editorial approach of his newspapers and publications.

Thomson let his editors edit. His interest was financial.

"I would rather take a balance sheet home to read than a book," he once said.

On vacation in Florida once, he bought a local newspaper just to have something to do.

Thomson
. . . call me Roy

Index

Lockheed may kill Japan's Liberals —Page 11

Civic plea fails on ferry fares —Page 20

Human warmth Bremer issue —Page 23

	Page
Background	5
Bridge	29
Classified	29-36
Comics	17
Crossword	30
Editorial	4
Entertainment	18, 19
Family	21, 22
Finance	10, 11
King Fisherman	6, 7, 38
Marine Calendar	11
Names in the News	3
Provincial Court	39
Sports	12-16
Television	27

ANDY CAPP

U.S. dispute delays serum

From Page 1

quite quickly. The day after vaccine arrives in Vancouver, officials should have it in Victoria, where it would take only a few days to arrange clinics.

It should take about four weeks for a vaccinated person to build up full protection against the virus.

Health Minister Marc Lalonde announced in March that immunization against swine influenza would be made available to a select group of Canadians, including those with heart diseases and all Canadians over 65 years of age.

The minister said he had accepted recommendations of the national advisory committee on immunizing agents that vaccine be made available to:

- Persons of all ages with conditions such as heart disease, chronic bronchopulmonary disease and chronic metabolic disorders.
- All persons over 65 years of age.
- Persons between 20 and 50, with priority given to those responsible for maintenance of essential services.

The age group considered to face the greatest risk from swine flu is that between 20 and 40.

Health Minister Robert McClelland has announced that B.C. would participate this fall in the national influenza vaccination program against swine flu.

Unions bitter over cash

From Page 1

caused serious trouble in earlier negotiations.

"It is just not acceptable. McVeigh is not a gendarme of the Anti-Inflation Board in connection with any hypothetical AIB award.

"It is not up to CLRA to waffle on this report."

The unions indicated Saturday they would be willing to return to work on the strength of the report. There was also an indication that pickets from the carpenters and cement masons would be lifted in the meantime. The two unions struck before CLRA imposed its lockout June 30.

However, the unions had no idea Saturday that once CLRA decided to lift the lockout it would hold the line temporarily on an eight per cent increase.

Under Kinnaird's terms, all unionists would get 98 cents an hour retroactive to May 1 and another 31 cents Nov. 1.

McVeigh said the difference in the 98 cents and eight per cent would mean about 20 cents an hour for some unions and only a few cents for others.

The labor movement has argued constantly that it is not up to the employers to put themselves in the role of the AIB. Numerous awards in excess of the guidelines are being approved by the board.

The lockout-strike is the fourth consecutive bargaining year shutdown in the industry since 1970. It has been blamed in part on the fact that the unions have failed to present a unified bargaining front.

This time it was reported to have tied up $3 billion in construction projects and affected 40,000 tradesmen.

However, the unions have said many of their members continued working with union contractors not affiliated with CLRA.

Padres add righthander

SAN DIEGO (AP) — The San Diego Padres have acquired pitcher Tom Griffin from the Houston Astros and will try him in a starting role.

The Astros have been using the 28-year-old righthander mostly in relief this season. He has a 5-3 record.

Olympic defectors now six

MONTREAL (UPI) — Canada's immigration department gathered another defecting Olympics athlete into its fold Wednesday, bringing to six the number of athletes who have elected not to go home with the end of the summer games.

An immigration spokesman identified the latest defector as Romanian, the fifth member of that country's national team to request permanent residence in Canada.

The spokesman said at the defector's request, his identity was being withheld.

A sixth defector, 17-year-old Soviet diver Sergei Nemtsanov, remained in seclusion as the rest of his country's athletes flew home to Moscow.

Nemtsanov, annoyed over news reports he defected because he was in love with an American girl, refused to attend a news conference set up by his lawyers Wednesday in an effort to halt the rumor mill surrounding his defection.

The defection of the blond young Soviet stirred the greatest furor, touching off charges of kidnapping and brainwashing, a stiff round of diplomatic exchanges and a threat against continuing sports ties between Canada and the Soviet Union.

In an incident apparently not directly linked to the Olympic Games which ended Sunday, immigration officials revealed an Ethiopian journalist had also requested permanent residence in Canada.

LOCAL and LONG DISTANCE MOVING
RELIABLE TRANSFER OF VICTORIA LTD.
Member of United Van Lines
388-6466 4-11

Sands
Seven Funeral Chapels Serving Vancouver Island
Dedicated To Service . . .
your seven community chapels, independently family owned and controlled. Sands, since 1912.
VICTORIA, 388-5155
SIDNEY, 656-2932
COLWOOD, 478-3821
DUNCAN, 746-5212
NANAIMO, 743-2032
LADYSMITH, 245-2331
INTERNATIONAL FLIGHT CARE
A DIVISION OF SANDS
MEMBER BY INVITATION
NSM NATIONAL SELECTED MORTICIANS SINCE 1952
Removal and Service Arrangement Covering Vancouver Island
A DIVISION OF SANDS
Specializing in forwarding to or from anywhere
WORLD-WIDE FUNERAL INFORMATION SERVICE
Call Collect, or Cable "Mortuary Victoria"
A DIVISION OF SANDS

Summer, the ideal time to discover just how delicious and versatile "Bye the Sea" light meat tuna is.
Summer Bye the Sea
Recipe #5
HOME-STYLE TUNA Blend 2 cups canned tomatoes with 2 tablespoons vinegar and 4 tablespoons brown sugar. Add ½ teaspoon salt. Bring to boil. Simmer 10 minutes. Place 2 cups mashed potatoes in greased 9" pie plate. Spread to form crust. Top with 2 cans (6 oz. size) "Bye the Sea" flaked light tuna. Cover with sauce. Sprinkle with 1 cup soft buttered bread crumbs. Bake at 350°, 30 minutes. Serves 4.

For a free recipe booklet write: Ocean Maid Foods Limited, P.O. Box 2800, St. Laurent, Quebec H4L 4Y7.

Mass railway quittings may follow AIB rollback

By DON COLLINS
Colonist Reporter

The chairman of the joint council of B.C. Railway unions suspects political interference in the large wage rollbacks ordered by the federal Anti-Inflation Board and predicts railway workers will quit their jobs en masse.

"Of course, I can't prove there was political interference," Jack Whittaker said Wednesday night. "But look, too many things have happened to make it look like interference all the way.

"On July 6 we put in our A.I.B. forms and on Aug. 3 — just four weeks later — they come down with the decision. Compare that with all the other cases you have heard of — it's usually a matter of six or seven months."

Whittaker said the provincial government had made it clear earlier that it wanted the process "expedited."

The fact the province had finally joined hands with Ottawa in the economic controls programs probably had something to do with the quick decisions, he suggested.

Whittaker is also bothered by an unanswered question in the rollbacks affecting five of the BCR's eight union groups — whether there is to be a repayment by workers of retroactive cash now considered excessive.

He said the 1,400 workers are being instructed that no paybacks are to be made until the rollbacks have been appealed and the situation has been cleared up.

The reason for this, he said, is that many probably have upward of $2,000 in retroactive pay — the last contract expired just over a year ago — and because of the size of the rollbacks would have to give up a lot of money if such a payback is included in the rulings.

Hardest hit by the rollbacks are the 40 men from Whittaker's own union, the operating engineers, whose increases are to be reduced from 34.26 to 9.7 per cent in the first year and from 13.73 to 10 per cent in the second year.

Whittaker thinks the rollbacks are unfair for two reasons: they hit many men who were earning low wages, while the three shopcraft union groups — best paid of all — escaped the same axe.

The shop crafts, including car men, plumbers, pipefitters and electricians, received their full $2.20 an hour increases because their agreements were signed before the A.I.B. was created last year.

Whittaker said 11 of his men were earning only $3.72 an hour before the settlement, the majority were getting about $4.50 and only two receiving the top rate of $6.30.

Adding even 34 per cent to wages such as this wouldn't mean much, he said.

"That isn't big money today."

He said the rollbacks, if upheld, would only add to the wage disparity between the lower paid workers and those in the shopcrafts.

How many times have you decided to quit smoking?

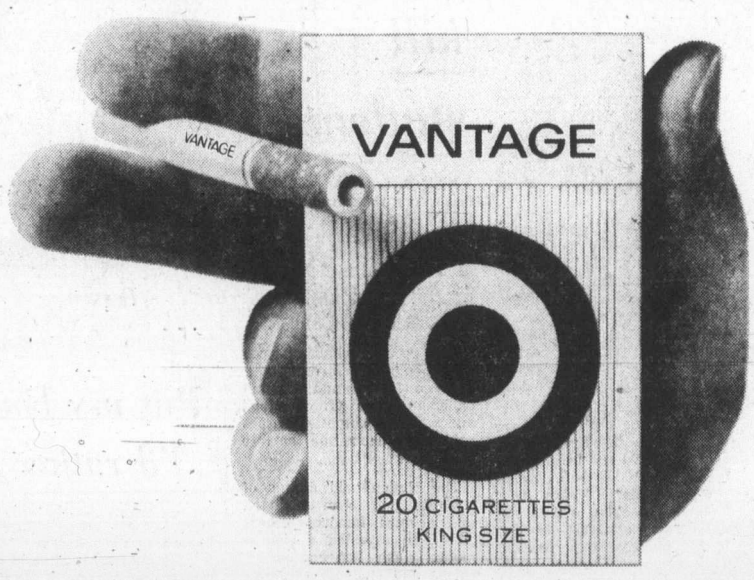

At one time or another most people who smoke talk about giving it up.

Some, we don't know how many, actually stop. Others are simply not ready to lose forever the enjoyment a cigarette can bring.

If you are one of those who still value the pleasure of smoking, you might want to consider Vantage.

When you smoke Vantage you get the full, rich flavour of Virginia tobaccos. The unique Vantage filter, which is based on a new design concept, lets real taste come through. Vantage gives you so much of what you want in a cigarette with a lot less of what you don't want.

Vantage is not a heavy drag cigarette. You don't have to work hard getting the smoke through so that all the joy of smoking is lost.

Rich taste and easy draw. Good reasons for any thoughtful smoker to consider the new cigarette called Vantage.

We suggest you try a pack.

Warning: Health and Welfare Canada advises that danger to health increases with amount smoked—avoid inhaling. 11 mg. "tar" 0.8 mg. nicotine.

Your Good Health

Dear Dr. Thosteson: My 13-year-old son hates meat. We force him to eat a small portion at each meal for two reasons: (1) nutrition and (2) principle. I just don't believe in allowing children to eat only what they enjoy.

He really only likes carrots, baked beans, lettuce and tomatoes. He adores bread and French fries, the only form of potatoes he eats. If he doesn't eat meat, will he truly suffer nutritionally? What can I do? —Mrs. L.L.

The key word is "protein."

Meat happens to be about the most convenient form of it in our society because it packs more protein to the ounce. You have to eat a lot more starchy foods to get the same amount of protein you need — almost three to one.

Take meat and your son's beans. A three-ounce serving of steak has between 18 and 20 grams of protein. An eight-ounce serving of beans provides 14 to 15 protein grams. The same general rules apply to meat as compared with most other starchy foods.

Youngsters need protein for growth and glandular development. I doubt, though, that any cajoling or forcing is going to make your son change the way he chooses to get his protein at this time in his life.

How about milk and eggs? Both are fine protein sources. There are a number of other good sources. Check any vegetarian diet Book.

I know it can be upsetting for a mother. She prepares a healthful meal of steak and potatoes; then watches a youngster pick through the meat to devour the potatoes.

Perhaps your son needs a bit of outdoor living and exercise to "perk up" his appetite — for meat, even. Making a mealtime scene over this issue could be self-defeating.

The Weather

August 5, 1976

Cloudy with afternoon sunny periods. Winds brisk westerlies. Wednesday's precipitation Nil. Sunshine 1 hour. Recorded high and low at Victoria 19 and 12. Today's forecast high and low 19-21 and 10-12. Today's sunrise 5:53, sunset 8:45. Moonrise 4:24 p.m., moonset 12:38 a.m. Friday outlook: Cloudy periods.

East coast of Vancouver Island — Cloudy with afternoon sunny periods. Winds light. Wednesday's precipitation nil. Recorded high and low at Nanaimo 21 and 14. Forecast high and low 20-22 and 11-13. Friday outlook: Cloudy periods.

West coast of Vancouver Island — Overcast with occasional drizzle and fog along the coast. Cloudy with afternoon sunny periods inland. Winds light. Forecast high and low at Tofino 17 and 10. Friday outlook: Cloudy.

TIDES AT VICTORIA HARBOR
(Tides listed are Pacific Standard Time)

	Time H.M.	Ht. Ft.	Time H.M.	Ht. Ft.	Time H.M.	Ht. Ft.	Time H.M.	Ht. Ft.
5	05.20	2.0	12.45	7.0	16.30	7.5	21.55	8.9
6	06.00	1.6	15.50	7.7	17.45	7.6	22.50	8.8
7	06.55	1.5	16.15	7.7	18.45	7.4	23.50	8.7
8	07.40	1.5	17.00	7.6	19.30	7.1		
9	01.00	8.5	08.25	1.7	17.10	7.5	20.25	6.6

TIDES AT SOOKE

	Time H.M.	Ht. Ft.	Time H.M.	Ht. Ft.	Time H.M.	Ht. Ft.	Time H.M.	Ht. Ft.
5	04.45	2.6	11.00	6.7	16.30	7.5	20.55	9.8
6	05.30	2.2	13.25	7.3	14.45	7.3	21.55	9.8
7	06.20	2.0	13.25	7.6	17.00	7.3	22.55	9.8
8	07.15	2.0	14.05	7.9	18.30	7.0	23.50	9.7
9	07.55	2.1	14.25	8.1	19.30	6.7		

TIDES AT FULFORD HARBOUR

	Time H.M.	Ht. Ft.	Time H.M.	Ht. Ft.	Time H.M.	Ht. Ft.	Time H.M.	Ht. Ft.
5	06.45	2.3	15.00	10.0	19.00	8.9	23.55	10.5
6	07.50	2.0	16.00	10.4	20.15	8.8		
7	01.00	10.3	08.30	1.8	16.30	10.6	21.15	8.5
8	01.45	10.1	09.20	1.9	17.10	10.6	22.10	8.1
9	02.45	10.0	10.00	2.1	17.45	10.5	22.50	7.6

Advertising is a guide to fashion.

Courtenay Youth Music Centre

Operatic group showing plenty of verve

By JOYCE HOWRIGAN
Colonist Correspondent

COURTENAY — Opera is the combination of many art forms. It encompasses music, theatrics, dance, language, and visual art. And opera performers must have not only good voice quality, but creativity, personality, and an instinctive feeling for the stage.

Irving Guttman, a noted director often referred to as the father of the Vancouver Opera Association, claims he has a terrible voice, but he has been directing musical dramas for 20 years. This season of the Courtenay Youth Music Centre is his third as director of the opera group which he helped form in 1974.

This season, the 25-member group has performed excerpts from Hansel and Gretel, La Boheme, Senor Deluso and Faust. It also presented Mozart's Marriage of Figaro at the Courtenay Civic Centre, Wednesday, with another performance today, and at the North Vancouver Centennial Centre Saturday and Sunday, with Jacqueline Richard conducting the CYMC orchestra.

Guttman, an intense but affable man with a deep, resonant voice, called opera "the most exciting of all art," in an interview during a rehearsal of Figaro at Puntledge Park school.

Voice is only a small part of its total execution, he said, placing musicality, artistic temperament and basic acting ability at least on an equal footing.

With the same flexibility and flair that he stimulates in his students, Guttman directed the rehearsal. Sometimes he would sit, relaxed, making minute conducting motions with his hands, in time to the piano accompaniment.

Other times, he would bolt from his chair to gesticulate, with his whole being, the effect he wanted the cast to project, but he did not attempt to type the individual roles of the performers.

He views himself as the over-all planner, correlating patterns of movement on the stage, and injecting the composer's intended motif. But the interpretation of a part is left, to a large extent, to the artistic creativity of the performer. "One girl might be cute and dainty in a role. Another might be lively and saucy, but both could be valid projections of that character," Guttman explained.

An eight-week workshop does not develop leading personalities, Guttman said, but it does immerse serious students in the many facets of what it means to be a professional performer.

As he stated, "it turns the light on what they'll need in their future careers."

Mark Warwarick, of Vancouver, a student who is also the group's co-ordinator, said names like Guttman and Richard are giving the CYMC workshop special status. As a result, it has grown "in leaps and bounds" from the time, three years ago, when only voice training was offered, to the full-scale productions staged now.

The workshop itself offers education and experience for a wide range of students — from the youngest, an 18-year-old, to the oldest, an established concert vocalist.

"Most of us want to become professional opera singers," Warwarick said, "and the workshop gives us the chance to step out of the more minor roles, such as those in the chorus, into leading parts, even though we might not be totally ready for them."

In North America, operatic careers are rarely lucrative, but, as one member of the cast has put it, "singing is an addiction," and he works outside the profession to support his main interest.

Many students are attending the workshop on scholarships, and a number travelled from major centres in eastern and western Canada and the southwestern United States.

Opera singing requires exceptional physical stamina, Warwarick pointed out. Students must also live up to a demanding morning-to-night schedule, seven days a week. Some have been cast in three different roles, sandwiching voice tutorials, choreography instruction, French and Italian lessons between rehearsals with Guttman and Richard.

Ms. Richard is appearing with the CYMC opera group for the first time. In September, she will join the faculty of Sir Wilfred Laurier University in Ontario.

Currently, Guttman is director of the Edmonton opera company. He was the first artistic director of the Vancouver Opera Association, remaining with it for 14 years. As well as establishing opera in Vancouver and Winnipeg, he has directed in all major cities in North America, making his official debut in Montreal with Ms. Richard.

Guttman
. . . noted director

'Safe' tag mistake —board

By HUBERT BEYER
Colonist Reporter

Shoal Bay has been polluted for some time and its inclusion in a list of "safe beaches" last month was a mistake.

That was the gist of a press release issued hurriedly Tuesday by the Capital Region Board.

The press release was signed by regional health officer A. S. Arneil.

The Capital Region's admission of the mistake followed a Colonist story Saturday which brought to light the existence of two reports, one saying the beach was unpolluted, the other declaring it polluted.

The report declaring Shoal Bay, a beach at the foot of Oliver in Oak Bay, unpolluted was issued last month.

The report declaring the beach polluted was released last week, but was based on information gathered shortly before the first report was issued.

In the later report, Arneil said pollution at one stage last June reached a coliform count of 2,600. The acceptable level is 200.

EATON'S

home fashion sale

20% off

bedroom and dining suites from two of the best names in the furniture business — Kroehler and Braemore — now at low sale prices

Decorating made easy with Kroehler "Linear" co-ordinates

1169.99 7-pce.

Here is a simplistic design of outstanding quality. Kroehler used oak veneers and solids for this timeless grouping. Finished in a casual warm oak tone. Dovetailed drawers front and back, spring-type door hinges. Suite includes 40x-40" table with two leaves, 48x18x30" buffet, 44x13x44 hutch with glass shelves and light, 3 side chairs and 1 armchair.

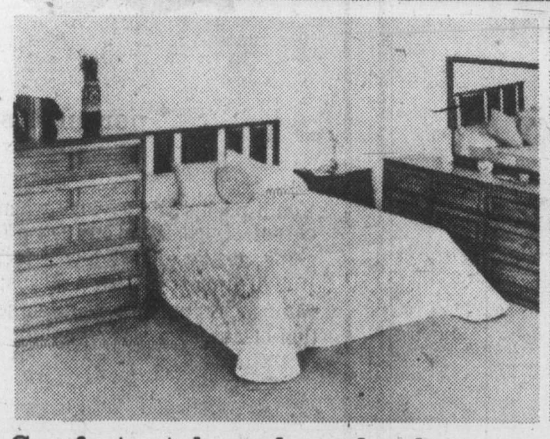

Comfort, style and good value Kroehler 3-pce. oak bedroom ste.

689.99

Each piece is made of oak veneers and solids. Finished in casual oak tone. Drawers have metal centre guides, front and back dovetailing. Heavy plate glass mirror. Suite includes: triple dresser 65x18x30", framed 32x41" mirror, 5-drawer chest 36x18x47" and 4/6 or 5/0 panel headboard. Extra matching night table 95.00.

Elegant dining, savings too! "Chelsea Court" by Braemore

2279.00 9-pce.

Braemore has brought the elegance of yesteryear up-to-date for the sophisticated '70s. With smooth flowing lines, rich glowing cherry veneer, antiqued style brass hardware. Finished in a warm oxford brown. Suite includes: 66x19x22" buffet with 4-doors, shelf and cutlery tray; 64x15.48" hutch with centre doors, glass shelves and interior light; double pedestal rectangular table, 42x64" with 2 leaves; 4 side chairs and 2 armchairs.

While quantities last — save! "Chelsea Court" 3-pce. bedroom

1499.99

Beautifully detailed and co-ordinated. It's traditional shell motif is the focal point of this superb bedroom suite by Braemore. Suite includes: triple dresser 66x19x32", landscape mirror 49x37", 60" regal headboard and footboard with maple posts, 5-drawer chest. Matching night table 149.99.

Fine Furnishings, Dept. 270, Second Floor, Home Furnishings Building.

Take advantage of the savings during Eaton's home fashion sale. Use your handy Eaton account card today.

"THE MORNING MAYOR"
Barry Bowman
6-10 a.m.
C-FAX 1070

The Daily Colonist.

Section 2 Thursday, August 5, 1976 Page 9

LOOK FOR OUR Buy of the Week IN FRONT OF OUR SHOWROOM
peter pollen ford

Thriving business had unusual scenario

He made his 'golden opportunity'

By CRAIG MEREDITH
Colonist Correspondent

LAKE COWICHAN—At the age of 19, Bill Christian was a supervisor in a prefabricated building plant in Saskatchewan and except for a hearing disability, he thought he had the world by the tail.

A year later, he found he had an incurable eye disease which would eventually rob him of at least 80 per cent of his sight and restrict him in what he could do for the rest of his life.

Now 17 years later after what at times seemed an almost-fruitless battle to prove his own worth, Bill Christian and his wife and three children are settled in this forest-oriented community of Lake Cowichan operating a specialized cedar products manufacturing business which is the second largest of its kind in B.C.

Christian said that seven years ago with his blind pension of $174 a month to support his family, he started making cedar garden products in his basement to keep himself occupied and bring in some extra income.

"I knew finally that I must be doing something right when I heard Mrs. W. A. C. Bennett bought one of my cedar baskets . . . so I began making more and diversifying into other cedar garden products," he said proudly.

Today, the former Victorians and a staff of four, which will probably increase to 10 this fall, work out of a 4,000-square-foot building in Lake Cowichan and are making 52 different items for everyday garden usage.

"I have had a major retail chain approach me and ask if I can supply their stores regularly across Canada, but there is no way I can do it at the present time.

"People have asked to buy into the operation, but I have consistently refused because I want to prove that my wife and I can make it on our own," Christian said, adding that he supervises one shift while his wife does another.

—Craig Meredith photo

Christian and wife Edith, with staple gun, work on one of their products

Talking about his visual and auditory handicaps, which haven't deterred him from operating the manufacturing equipment in his plant, he said he didn't feel any more handicapped than any person with all their facilities in order.

"I feel everybody has a handicap of some sort—it could be physical or mental . . . you just got to establish what your assets are and work on those to the best of your ability," Christian said while adjusting his hearing aid.

His wife Edith, who used to be a dressmaker before she became involved in what started as a hobby, said many women have asked her how she can love a man with so many disabilities.

"I don't have any difficulty at all . . . most of the people that ask that sort of question are the ones that seem to have everything but are always complaining about something," she said, as she stapled another cedar product together.

While the Christians were living in Victoria, one of the major garden centres there, which was retailing their products, started advertising that they were made by the handicapped.

"Once I heard about that I immediately cancelled any further orders to that outlet although it meant a sacrifice to us . . . I don't want sympathy; I want to be treated like any one else," Christian said.

But when you are almost blind and are seeking the normal financial backing from a bank that any new buusiness would require, he said, you face a lot of hurdles that nobody else would face.

"We had to prove ourselves dearly before we could get any line of credit established . . . many banks and even organizations directly involved with the blind just didn't believe a blind person could do it," he said.

Bill Christian's brother was also afflicted with the same disease and although he was similarly handicapped, he heads a large physiotherapeutic clinic in Las Vegas.

"He said 'to hell with Canada' and left because as a blind person he felt there were just too many barriers here compared to the U.S., where he had taken his training," Christian said.

The Lake Cowichan family members are not sorry they stayed in Canada, although they both say there is a lot more that government and blind organizations could do to help young blind people who want make themselves useful.

One example of the negative support the Christians received from the federal government was a letter demanding more than $300 he had received on his $174-a-month blind pension when he first started making his cedar garden products.

"I was supporting a family on $174 a month and was given the impression by provincial authorities that I could supplement my income by $50 a month . . . but when I filled in my income tax return honestly, I found this was not the case and had to pay it back," he stated.

But otherwise, the Christians said they have had a lot of help from the federal manpower department office in Duncan as far as taking advantage of their employment programs.

"Everybody has a golden opportunity in this country to make something out of themselves . . . people say I am blind, but most of them are blind to opportunity and are not willing to make any sacrifice when it does come along," Bill Christian said.

Puppet show staged today

QUALICUM BEACH — A special puppet show will be staged here today at 2 p.m. with a special proviso — there will be no admission charge. The show will be held on the playing field of the Qualicum Beach high school. The federal consumer affairs department is sponsoring the Binkly and Doinkel show.

Guided tour will show vandalism in schools

Qualicum school trustees have been invited on a "guided tour" of their own schools to see just how extensive vandalism is in the buildings.

School board secretary-treasurer William Marriott made the invitation after school trustees commented on a locker door which had been neatly bent in half, which Marriott brought to a school board meeting.

"I thought it was some kind of metal sculpture," said Trustee Avis Mitchell after peering at the ruined door. "That's disgraceful. Perhaps we should stop providing lockers to students."

Marriott said he would like the school trustees to tour schools in Parksville and Qualicum the week before school opens, after maintenance staffs have gotten them ready for the next school year.

"Then we should tour the same schools again, perhaps during the Christmas break, and trustees can see what happens to them in the space of a few months."

Not your average day

Ganges fire, rabbit case both in court

Some days, cases in Victoria provincial court stray from the usual — like Wednesday, when both a Ganges police-station fire and the Esquimalt rabbit case were the subject of charges.

Leslie Harold Hamilton, 20, who gave his address as 1122 View in Victoria, was charged with setting fire Sunday to the RCMP detachment building in Ganges.

Hamilton asked Judge William Ostler to remand the case to today so he can talk to a lawyer and was released on his own recognizance in the sum of $500.

On his own initiative, Ostler issued an order prohibiting publication or broadcast of bail-hearing details which included an outline of the case by prosecutor Armand Petronio. Officials indicated, however, fire damage was minor.

Brothers Herald James Shaw, 21, of 1025 Inverness, and Peter Raymond Shaw, 19, of 1484 Myrtle, were charged jointly with mischief Saturday in Esquimalt in causing more than $50 damage to a car.

Defence lawyer Jeff Green, who said Harold Turnham will conduct the defence at trial, entered not guilty pleas and the trial was set for Dec. 7. The brothers are free on notices to appear.

While no case details were mentioned in court, Esquimalt police said Saturday a Volkswagen Beetle car was damaged when tipped on one side by two men, one wearing a rabbit costume.

Port Alberni finally joins college

PORT ALBERNI — At a special meeting called for the purpose, District 70 School Board has passed a bylaw officially making the district part of the newly - created North Island College.

Membership of the district will become effective retroactive to Aug. 1, and a minimum of 12 courses will be offered locally under the college's direction this September, in the building which formerly housed the independent Smith School.

Smith closed its doors in June due to lack of money.

The college will negotiate with the committee remaining from the Smith School board to determine the conditions of continuing the lease which the school board currently has in effect for the building.

Four to six of the courses to be offered this fall will be college preparatory and vocational, while the remainder will be for university transfer.

The district's adult continuing education program will remain under control of the local board until April 1.

The program and its cost had proved a point of contention between the local board and that of the college in recent weeks.

District 70 had replaced its director of continuing education, who had resigned at the end of the school year, with a new director at a salary of $30,000 a year.

The college pointed out that this was considerably over the salary it was prepared to offer for the same function, and that in fact it would not be hiring a director solely responsible for continuing education, but would have the function performed by a "college co-ordinator."

The issue was apparently resolved at a meeting last week in Courtenay between the local and college boards.

The district will remain reponsible for the program until the April 1 date, and will pay the salary of the director. After that date, the college will pay the district $21,000 toward the salary and the district may make up the rest.

However, the college has made it clear that it will not require the services of a full-time continuing education director. Any director working for the district will be given the opportunity to apply for other positions within the college staff.

All other school districts, (plus the college board itself), involved in membership in North Island College, have advised District 70 that they have approved its membership in the college.

More News of Island Page 8

—Bill Smith photo

Allegory

Native Indian dancers perform the seldom - seen dance of the animal kingdom in the Comox longhouse. Jimmy Sewid's north Vancouver Island group, dressed in colorful robes, portrays various animals and their symbolic roles in Indian mythology.

After defeat

Zoning bylaw breezes

NANAIMO — Lantzville's ferociously-debated new zoning bylaw went through third reading at the Nanaimo Region Board relatively easily, in contrast to its fate earlier this spring when it was defeated after a lengthy debate, amid charges of outsiders trying to influence the regional board.

Long dissenter on the bylaw was Nanaimo Ald. Ted Kelly, who repeated his feeling that minimum lot sizes in the bylaw are still unduly restrictive, and will harm many long-term residents of the area who were depending on the subdivision and sale of their property to give them a retirement income.

The new bylaw has not really gone through any major changes, but this time around the regional board bent over backward to make sure that every voice was heard on the matter — the public hearing on the bylaw ran for about 10 hours, consuming two evenings and part of one morning.

The main changes in the revised version of the bylaw relate to large parcels of land, and an agreement has also been made to deal with three mobile home parks in the area.

—Robert Duffus photo

SPRAWLING GOALKEEPER Dave Evans of Vancouver couldn't stop this shot from Frank Alexander (not pictured) but he was sharp for the remainder of the Western Lacrosse Association playoff game Wednesday at Memorial Arena. Others pictured are, from left: Dan Green (7), Doug Hayes (20) Dave Thomson (16) and Dennis Quigley (3). Burrards scored 7-6 win in opening game of best-of-seven series.

Lions squander chances as Eskimos nab victory

B.C. Lions outgained Edmonton Eskimos on Wednesday night, and outplayed them after the first quarter, but the Canadian Football League champions took advantage of B.C. errors to turn in a 19-12 win before 25,295 Edmonton fans.

It was the third win for the unbeaten and untied Eskimos, and the second setback in three games for the Lions, who made most of their trouble while managing to look promising but not too impressive at the same time.

The Lions throttled the Edmonton offence after the first quarter, allowing only four first downs in the last three quarters with two of three second-half first downs coming on penalties.

Tom Wilkinson completed his first six passes, one for a touchdown, but when the game was over the Eskimos had only 10 completions from 25 throws. Wilkinson was replaced by Bruce Lemmerman about 10 minutes into the second quarter, and Lemmerman completed the game although he was ineffective.

Unofficial statistics showed Eskimos with 116 passing yards and only 63 yards from 22 carries. The Lions, who had 18 first downs, completed 16 of 33 passes for 162 yards and rushed for 147, but they didn't score their touchdown until the last minute.

However, the Lions couldn't make the most out of their statistical edge as turnovers gave them an 0-15 deficit and following mistakes often ended attempts to get their offence rolling.

Lions ran the opening kickoff to their 30-yard line, and promptly made two first downs, one on a 22-yard run by fullback Lou Harris, who turned in this best game of the season. But then Canadian Eric Guthrie, who went all the way at quarterback, threw the ball directly at exteammate Wayne Matherne. Four plays later, George McGowan took Wilkinson's pass on the 25-yard line and ran the rest of the way for a 50-yard touchdown.

That set the pattern. On the march again early in the second quarter, the Lions were stopped when Guthrie had another pass picked off. They got the ball back immediately with an interception of their own, but then scrappy Mike Strickland fumbled while battling for an extra yard, John Farlinger picked up the ball, lateralled it to Larry Highbaugh and it was 0-14 after the speedy ex-Lion had travelled the necessary 62 yards.

A third Edmonton interception came near the end of the second quarter, and the Eskimos made it 15-0 on a wide field-goal try by Dave Cutler after the tough B.C. defence had stopped them cold.

The B.C. defence continued to do its job, and all the Grey Cup champions could manage in the remaining time was two field-goal chances for Cutler which produced their last four points.

But the Lions kept bogging down on offence. They lost the ball on downs late in the second quarter after getting within 23 yards, they couldn't move after getting within 11 yards on their second possession in the third quarter and again after getting with 24 yards early in the fourth quarter.

They settled each time for a field goal by Lui Passaglia, and only 22 seconds remained when Guthhrie lobbed the ball into the end zone just as he was getting decked, and watched from the ground as Harris gathered it in. The try for a two-point conversion failed.

It could have been a costly last try for the Lions Rookie-quarterback John Sciarra, used both as a punt-returner and a receiver, injured his right wrist when Harris kept the touchdown march going with a five-yard third-down run.

The extent of the injury was not immediately known.

In Wednesday's other game, Toronto Argos set a new CFL high for attendance for the second time this season, and also won their second game.

Responding to the support of 44,920 fans, the Argos upset Montreal Alouettes, 23-10, and didn't allow the Eastern Conference champions a touchdown.

Argos took advantage of two turnovers to assume a 17-3 first-half lead. Doyle Orange climaxed a march started by a fumble by plunging over for a first-quarter touchdown. In the second quarter, after Chuck Ealey had thrown a 15-yard touchdown pass to Mike Eben, Zenon Andrusyshyn made another turnover good for three points with the first of his three field goals.

Don Sweet kicked all of the Montreal points, hitting for three field goals and a single.

WESTERN CONFERENCE

	P	W	L	T	F	A	Pts.
Edmonton	3	3	0	0	68	54	6
Sask.	3	2	1	0	81	50	4
B.C. Lions	3	1	2	0	59	68	2
Winnipeg	3	1	2	0	92	63	2
Calgary	3	0	2	1	45	93	1

EASTERN CONFERENCE

	P	W	L	T	F	A	Pts.
Ottawa	3	2	1	0	96	72	4
Toronto	3	2	1	0	65	51	4
Montreal	3	1	1	1	56	60	3
Hamilton	2	0	2	0	30	81	0

Next game: Saturday — Saskatchewan at Hamilton (Channel 8 at 5 p.m.)

Jenkins wins again

Ferguson Jenkins is doing what Boston Red Sox expected when they got him from Texas Rangers, but the Canadian righthander probably started too late to give his new club anything better than a second-place finish.

The defending American League champions got a sixth successive win from Jenkins on Wednesday when he boosted his record to 11-8 with a fine seven-hitter which brought a 4-1 win over Detroit Tigers.

It also brought the Red Sox fourth place in the Eastern Division, but the gain on the leading New York Yankees was only a half game and the Red Sox are still 15 games in arrears with only 58 remaining to be played.

The Yankees, who have been struggling a bit for two weeks, kept on getting what was needed to prevent a skid from becoming a plunge.

This time it was lefthander Ken Holtzman, who failed in his last start, who applied the brakes after the Yankees had lost the first game of a doubleheader to Milwaukee Brewers, 3-4.

Holtzman gave up 12 hits, but he managed to scatter them well enough to last the nine innings and allow only two runs. It was his ninth win in 10 career decisions involving the Brewers, and he made it with big help from Chris Chambliss, who hit a two-run homer and a two-run single.

Brewers scored four runs, two of them on a homer by Sixto Lezcano, in the third inning of the first game to hang an 11th defeat on Catfish Hunter.

While the Yankees were maintaining their lead at 11½ games, Kansas City Royals boosted theirs to 10 games with another win over Minnesota Twins, this time 4-2.

Defeat knocked the Twins into third place, Oakland Athletics regaining the runner-up spot by shutting out Chicago White Sox, 5-0, with Paul Mitchell pitching a route-going six-hitter.

★ ★ ★

NATIONAL LEAGUE

Eastern Division

	W	L	Pct.	GBL
Philadelphia	71	34	.676	—
Pittsburgh	58	47	.552	13
New York	54	55	.495	19
Chicago	46	61	.430	25
St. Louis	44	59	.427	26
Montreal	36	63	.364	32

Western Division

	W	L	Pct.	GBL
Cincinnati	69	39	.639	—
Los Angeles	59	47	.557	9
Houston	56	54	.509	14
San Diego	51	59	.464	19
Atlanta	48	59	.449	20½
San Francisco	47	62	.431	22½

Houston 000 001 000—1 6 0
Los Angeles 000 000 000—0 6 0
Richard 13-11 and Herrmann; Rau 10-8, Hough (9) and Yeager.

Cincinnati 001 000 000— 1 9 0
San Francisco 201 000 01X— 4 9 0
Nolan 10-6, Sarmiento (7) and Bench; Montefusco 11-9, Moffitt (9) and Rader. Home run — San Francisco, Matthews (13th).

San Diego 000 000 000— 0 8 1
Atlanta 000 000 001— 1 7 1
Jones 18-6 and Kendall; Ruthven 12-9 and Correll.

Montreal 000 000 000— 0 4 0
New York 300 000 10X— 4 9 0
Carruthers 5-7, Lang (2) and Williams; Koosman 13-7 and Grote.

Philadelphia 000 401 200— 7 10 0
Chicago 310 010 030— 5 10 0
Christenson, Schueler (3), Garber 7-2 (5) and McCarver; Renko, Colemen 0-5 (4), Knowles (6), Sutter (8) and Mitterwald. Home runs — Philadelphia Schmidt (28th, 29th); McCarver (1st).

St. Louis 001 000 000 000— 1 8 1
Pittsburgh 000 000 001 001— 2 9 1
Forsch, Hrabosky (8), Greif (11), Wallace 2-2 (12) and Ferguson; Candelaria, Tekulve (8), Moose (10), Hernandez (11), Guisti 2-3 (12) and Dyer. Home run — St. Louis Forsch (1st).

There was no change for the top clubs in the National League, where Cincinnati Reds and Los Angeles Dodgers both lost and Philadelphia Phillies and Pittsburgh Pirates won.

★ ★ ★

AMERICAN LEAGUE

EASTERN DIVISION

	W	L	Pct.	GBL
New York	64	40	.615	—
Cleveland	52	51	.505	11½
Baltimore	52	52	.500	12
Boston	49	55	.471	15
Detroit	48	55	.466	15½
Milwaukee	46	56	.450	17

WESTERN DIVISION

	W	L	Pct	GBL
Kansan City	63	40	.612	—
Oakland	55	52	.514	10
Minnesota	54	52	.509	10½
Texas	49	54	.476	14
Chicago	46	58	.442	17½
California	47	60	.439	18

Baltimore 000 000 000 0—8 1
Cleveland 201 000 00x 3—8 0
Palmer 14-10 and Dempsey; Waits 5-5 and Fosse.

Boston 000 112 000—4 8 3
Detroit 000 100 000—1 7 2
Jenkins 11-8 and Montgomery; Ruhle 6-9, Crawford (4) and Freehan. Home runs — Detroit: Thompson (16th); Boston: Lynn (7th), Cooper (9th).

Minnesota 000 010 001—2 8 1
Kansas City 300 001 00x—4 9 1
Goltz 9-10, Campbell (8) and Wynegar; Fitzmorris 13-7, Littell (6) and Martinez.

Oakland 100 010 300—5 10 0
Chicago 000 000 000—0 6 2
Mitchell 8-5 and Newman; Brett 6-6, Hamilton (8) and Nordhagen.

New York 000 003 000—3 5 0
Milwaukee 004 000 00x—4 8 0
Hunter 12-11 and Healy; Travers 13-8 and Porter. Home runs — New York Munson (11th), Milwaukee: Lezcano (5th).
Second Game
New York 300 001 300—7 11 0
Milwaukee 000 001 010—2 12 3
Holtzman 9-7 and Munson; Slaton 12-9, Sadecki (7) and Moore; Home run — New York: Chambliss (13th).

California 010 330 002—9 17 1
Texas 100 003 002—6 10 0
Ryan 9-13, Verhoeven (9) and Humphrey; Briles 7-8, Hargan (4), Barr (5), Foucault (9) and Fahey. Home run: California — Solaita (3rd).

Shamrocks suffer upset as Burrards snap slump

By REG REYNOLDS

Outstanding goaltending by Dave Evans and a solid defensive effort enabled Vancouver Burrards to reverse a season-long trend Wednesday at Memorial Arena.

Evans made 45 saves and Doug Hayes scored two shorthanded goals as Burrards upset the league-champion Victoria Shamrocks, 7-6, in the opening game of the Western Lacrosse Association playoffs.

Approximately 1500 fans were on hand to witness the defending Mann Cup-champion Burrards end a losing streak at eight games, and defeat the Shamrocks for the first time this season.

Shamrocks, who lost only once at home in league play and thumped the Burrards 19-5 in their last game here, got off to a quick start, scoring twice early in the first period but then Evans took over.

The veteran goaltender was beaten by Ron MacNeil on a power-play at 3:38 of the opening period and by Frank Alexander at 6:43 but then he shut out the Shamrocks for the next 39 minutes and 38 seconds.

Both teams were cautious in the opening period and both were guilty of sloppy passing but the Burrards were the more careless and only Evans play enabled them to escape down by one goal.

Vancouver played the final minute and eight seconds of the opening period two men short but Evans stifled the Shamrock powerplay, stopping Pete Rushton on a breakaway and making two brilliant stops with 14 seconds remaining.

Evans continued his outstanding play in the second period, stopping Ivan Thompson on a breakaway near the eight-minute mark, and the Burrards seemed to take inspiration from his solid play.

As the Burrards play improved the Shamrocks became sluggish and careless. Doug Hayes tied the game at 12:31 with a shorthanded goal and Bob Salt and Gord Fredrickson scored 10 seconds apart late in the period to make it 4-2.

With Dennis Quigley in the penalty box, Hayes scored his second goal but the Shamrocks came back and Mike Beaulac broke Evans shutout string with a power-play goal.

The goal got the Shamrocks moving and they pumped in three straight goals to take a 6-5 lead but Fredrickson tied the game with a power-play tally and Bob Salt scored the winner with 76 seconds remaining in the game.

The officials called a tight game and no fights broke out as Victoria took 28 minutes in penalties, including a 10-minute misconduct to Joe McCrea. Burrards received 22 minutes in penalties.

The best-of-seven series resumes Friday night in Richmond with the third game here on Sunday evening.

The other semi-final, between New Westminster Salmonbellies and Coquitlam Adanacs, starts tonight in the Royal City.

★ ★ ★

VANCOUVER

	G	A	Pen.
Dennis Quigley	0	0	4
Bill Rawson	0	2	0
Dave Tasker	0	0	0
Bob Holmes	0	0	0
Mike Smith	0	1	0
Ward Sanderson	0	1	0
Nick Delmonico	0	0	0
Bill Foote	1	0	2
Pat Differ	0	1	2
Ron Pinder	0	0	4
Gord Frederickson	2	1	2
Bob Salt	2	1	2
Doug Hayes	2	2	2
Dick Crompton	0	0	4
Taki Vohalis	0	0	0
Al Gordsneer	0	1	0
Dave Evans	0	2	0
Don Hamilton	0	0	0
Totals	7	12	22

VICTORIA

	G	A	Pen.
Pete Rushton	0	0	0
Norm Baker	0	0	0
Ranjit Dillon	0	2	0
Larry Bell	0	0	2
Danny Green	1	1	2
Charn Dhillon	0	0	0
Dennis Somner	0	0	2
Mike Walsh	0	0	0
Chris Hall	0	0	2
Mike Beaulac	1	3	0
Dave Thomson	0	1	0
Ron MacNeil	2	0	0
Ivan Thompson	1	1	0
Gerry Kostaski	0	1	0
Frank Alexander	1	0	6
Skip Chapman	0	0	0
George Groven	0	0	0
Totals	6	10	28

Shots stopped by:
Evans (Van) 14 21 10—45
Grover (Vic) 13 10 16—39
Score by periods:
Vancouver 1 3 3—7
VICTORIA 2 0 4—6

Sport today

SOFTBALL

9 a.m.—Continuation of junior and juvenile boys and girls. All-Native Olympiad tournament, Bullen Park.

6:30 p.m. — Heywood Avenue Men's League: Century Inn vs. Taylor House Moving, Heywood Avenue Park.

6:30 p.m. — Senior women's League playoffs, MacDonalds Furniture Juniors vs. Stockers North Americans in third game of final series (if necessary) and MacDonalds Furniture Seniors vs. London Boxing Club in second game of consolation semi-final, Hyacinth Park.

BASEBALL

6:30 p.m. — Senior Amateur League: Farmer Construction vs. Kubicleks Home Service, Lambrick Park.

LACROSSE

8 p.m. — Third games of best-of-three semi-finals (if necessary) in Vancouver Island Junior "B" Lacrosse League, Saanich E.J. Hunters vs. Victoria Strathcona Stingers, George Pearkes Arena and Esquimalt Buccaneers vs. Nanaimo Timbermen, Esquimalt Sports Centre.

Roadrunners top J-Hawks

COQUITLAM — Richmond Roadrunners consolidated their hold on fourth place in the Western Canada Major Junior Lacrosse League on Wednesday by scoring an 8-5 win over the hapless Coquitlam J-Hawks.

Roadrunners have 18 points with one game to play in league action while the J-Hawks finished their 28-game season at 5-22-1.

	P	W	L	T	F	A	Pts.
VICTORIA	27	21	5	1	474	311	43
Burnaby	26	17	7	2	415	233	36
New West	26	13	13	0	364	361	26
Richmond	27	9	18	0	338	444	18
Coquitlam	28	5	22	1	356	503	11

Next game: Friday — VICTORIA at New Westminster.

Buccaneers triumph

NANAIMO — Esquimalt Buccaneers tied up their Island Junior B lacrosse best-of-three semi-final playoff Wednesday night by defeating Nanaimo Timbermen 16-8 at Nanaimo Sports Centre. Nanaimo won the first game played at Esquimalt 8-5.

Teams will clash in the deciding game tonight at the Esquimalt Sports Centre starting at 8.

Doug Angrove paced the winners with five goals, while Darrell Deane and Randy Bryant each had three.

John Wheat was the big gun for Nanaimo with three goals and Jim Ferguson contributed two.

Stockers sweep series

Stockers North Americans are the champions of the Victoria Senior Women's Softball League.

The movers took the crown Wednesday night at Hyacinth Park with a 3-2 victory over McDonald's Furniture Juniors for their second straight win in the best-of-three final series.

Winning run came in the sevent inning when Wendy Leach was safe on an error and scored on Lee Wallace's double to break a 2-2 tie.

Bev Gjernes was the winning pitcher, giving up seven hits.

In the consolation round CJVI Vicettes defeated Ingraham 11-5. Play continues tonight at Hyacinth Park with McDonalds Srs. battling London Boxing Club at 6:30.

In the Stuffy McGinnis Men's League, Juan de Fuca Builders defeated Matthews Heating 7-0 to take their best-of-three junior series in straight games. Juan de Fuca won the opener 3-1.

Collecting a total of 14 hits Juan de Fuca put the game away with five runs in the fifth inning. Len Banner collected three hits in four trips while four teammates picked up two hits apiece.

Larry Cole gave up only two hits in taking the pitching honors.

In the Heywood Avenue Senior Men's League Castle Properties marked up a 6-1 triumph over Esquimalt Juveniles.

Juan de Fuca 001 050 1—7 14 0
Mathews Heating 000 000 0—0 2 2
Larry Cole and Pete Rumsby; Brian Scotney, Loren Bowden (5) and Jeff Price.

Pollock makes changes in Team Canada roster

MONTREAL — Goalkeeper Ken Dryden of Montreal Canadiens will definitely not play for Team Canada '76 in the upcoming Canada Cup hockey series.

Dryden, who underwent knee surgery on Friday, will be replaced by Dan Bouchard of Atlanta Flames, managing director Sam Pollock announced Wednesday.

Pollock also said defenceman Dave Burrows of Pittsburgh Penguins and left-wingers Bob Gainey of Montreal and Dan Maloney of Detorit Red Wings have been added to the team, which begins workouts Monday.

Defenceman Brad Park of Boston Bruins, Bobby Orr of Chicago Black Hawks, Guy Lapointe of the Canadiens, goalkeeper Bernie Parent of Philadelphia Flyers and left-winger Marc Tardif of the World Hockey Association Quebec Nordiques earlier indicated they could not play.

Dryden, who was released from hospital Monday, is convalescing at home and is expected to turn out for the opening of the Montreal training camp in mid-September.

Team Canada will face Czechoslovakia, the Soviet Union, Finland, Sweden and the United States in the round-robin tournament.

On Tuesday, tournament organizer Alan Eagleson of Toronto said the event will go ahead even if the Soviet Union follows through on its threat to withdraw.

A Soviet team official threatened Monday that his team may pull out of the September series if Olympic diver Sergei Nemtsanov is not returned to Russia. Nemtsanov defected from the Soviet team in Montreal during the Olympic Games.

The Original Knight
SOLUNAR TABLES
When To Fish Or Hunt

According to the Solunar Tables calculated for this area, the best times for hunting and fishing for the next 10 days will be as follows (Times shown are Pacific Daylight times):

Minor	Major	Minor	Major
A.M.		P.M.	
TODAY			
1:30	8:00	1:50	8:30
TOMORROW			
2:10	8:55	2:45	9:20

Major periods, lasting 1½ to 2 hours, dark type.
Minor periods, shorter duration, light type.

Stones betters own world record

PHILADELPHIA (AP) — John Walker of New Zealand captured the first race in the Dream Mile Triple and Dwight Stones of the United States reaffirmed he was the world's greatest high jumper with a world record at the Philadelphia Bicentennial Meet of Champions Wednesday night.

Walker was clocked in 3 minutes, 56.2 seconds as he fought off brisk winds.

Stones soared seven feet, 7¼ inches to smash his own world record, only four days after rain washed away his gold medal hopes in the Montreal Olympic Games.

Walker, gold medalist in the 1,500 metres at Montreal, was content to let Bryon Dyce of Jamaica set the pace for the first three laps then raced to the front on the final turn. Paul Heinz-Wellman of West Germany took second with a time of 3:56.3 and Rod Dixon of New Zealand third in 3:56.4.

The race was billed as the first of three to determine the world's greatest miler, but the same political dispute which rocked the Games rippled in Philadelphia when Tanzania's Filbert Bayi did not run.

The Walker-Bayi matchup has been put off numerous times since their last meeting in January 1974 for essentially the same reason — Tanzania's displeasure over New Zealand's sports ties with segregationist South Africa.

Walker, who has been the dominant middle-distance runner for the past tow years, had hoped to break his own world mark of 3:49.4, but the winds swirling on the backstretch in Franklin Field prevented that.

The amazing Stones electrified the crowd of 13,772 with an incredible leap that topped the record he set in the NCAA championships here.

Heavily favored in the Olympics, Stones looked sharp in Montreal until a rainstorm created puddles on the jumping surface and prevented him from clearing seven feet, 3¾ inches.

He settled for the bronze, behind Jacek Wczola of Poland and Greg Joy of Vancouver.

Earlier in the evening, a number of other Olympians withdrew from the meet at the last minute, including 200-metre gold medalist Don Quarrie of Jamaica and 400-metre hurdles gold medal winner Edwin Moses.

Steve Riddick, a member of the United State's winning 400-metre relay team, captured the 100-metre dash in 10.24 as Steve Williams pulled up with a slight injury but placed fourth.

Williams was attempting a comeback after the heavily favored sprinter failed to make the U.S. team.

Mike Boit of Kenya who didn't compete in the Olympics because his nation pulled out in a polititical dispute, won the 800 in 1:46.1.

Soccer

NORTH AMERICAN

Toronto 2, Chicago 0.
Minnesota 2, Portland 1.
Seattle 1, Hartford 0.

Jr. "B" LACROSSE
PLAY-OFFS
FINAL
Best of Three
SAANICH "HUNTERS"
vs.
VICTORIA "STINGERS"
TONIGHT 8 P.M.
G. R. Pearkes Arena

WRESTLING
Memorial Arena
TONIGHT 8 P.M.
CANADIAN TEAM TITLE
SHIBUYA and QUINN vs. TOLOS and ROCHA
KINISKI vs. FRANKS
Rogers vs. Francis
Lowlor vs. Hunter
Zappa vs. Froelich
Tickets on Sale at ARENA BOX OFFICE: Ringside $4.00, Res. $3.50, Rush $3.00, Under 12 $2.50. Rush tickets sold at the door only.

Head for everybody's Favourite!...

New Exhibition Park
New Exhibition Park is bigger and better than ever, over 50% bigger with 2,400 new seats in the Grandstand and Clubhouse! This year, New Exhibition Park has 113 exciting days of Thoroughbred Horse Racing. Parade to the Post, 6 PM Weekdays, 1 PM Saturdays and Holidays, rain or shine! For reservations, call 254-1631.
For Bus information Phone Vancouver Island Coach Lines, 385-4411.
THE TRACK Exhibition Park
B.C. JOCKEY CLUB

MORGAN

LIL ABNER

JUDGE PARKER

TUMBLEWEEDS

RIP KIRBY

BLONDIE

MARY WORTH

HI and LOIS

KERRY DRAKE

MOMMA

★ ★ ★

M. V. Chesnut's Garden Notes

I've just been tangling with my neighbor Ernie again—this time over this business of defoliating the tomato plants.

Ernie has half a dozen tomato plants in his garden, all pruned to a single stem and staked and tied. Lots of the fruits have set and are swelling nicely, but the other day he decided to snip all the leaves off the plants. "It'll throw all the strength into the tomatoes and they'll ripen quicker," he said.

The poor things look quite naked, standing there tied to the stakes like a Joan of Arc awaiting the torch, and the tomatoes on the bare stems have ceased to grow and are slowly shrivelling.

I don't know who ever started the idea of tearing the leaves off tomato plants, but whoever he was, he didn't have the foggiest idea how plants live and grow. Picking the leave off a plant to make it bear bigger and better fruits is about on a par with removing the lungs and digestive organs from a human mother-to-be to make her have a stronger baby!

The leaves of any plant perform quite a few different functions — all of them essential to the well-being of the plant.

Among other things, a leaf is a food factory, powered by solar energy, which takes up raw materials collected by the roots, mixes them with ingredients extracted from the air, and manufactures them into all kinds of complex plant foods — sugars, carbohydrates, proteins, starches — all of which go to build up the cells and tissues of various parts of the whole plant, including the fruits.

The manure you dig into your soil, the fertilizer you scatter around your tomato plants — these are not true plant foods at all. They are only the raw materials, the basic chemicals out of which the leaves must manufacture the real nutrients through the action of sunlight. It follows, then, that the only way a tomato can get itself plumped up is from this food manufactured in the leaves.

I had a relative in Toronto, a knowledgeable gardener, whose hobby was the winning of cups and ribbons for exhibiting the finest potatoes in the fall fairs and horticultural shows; to him, a well-grown potato was far more beautiful than any gladiolus or rase. While a great part of his success came from the painstaking selection of his seed potatoes, his big secret — the thing that kept him well out in front of his competitors — was in his treatment of the leaves.

He grew his prize-winning potatoes against a low wire fence, and he tied the stems to these wires, spread out like a fan, so every leaf on every potato plant was fully exposed to the sun, and every leaf was working to full capacity manufacturing nutrients to plump up the tubers down below. This is hardly a practicable idea for growing potatoes in quantity, but it works like a charm for turning out just a few super-dooper specimens for copping a prize in exhibition. I mention this to emphasize the importance of the leaf and the folly of removing any of them unnecessarily.

There is another mistaken idea in the finishing off of tomatoes. A lot of gardeners seem to have the idea that tomatoes won't turn red unless they are exposed to the sun, and so more leaves are removed which might shade the fruits.

This isn't true. Tomato fruits do NOT need exposure to sunlight to turn red; in fact, they will ripen even if you pick them green and store them in a dark cupboard. Tomatoes ripen best and have the finest flavor when they are grown in the shade of their own leaves, and this is the way the big commercial growers grow them.

Three tall stakes are tied together at the top to form a tripod, as for runner beans. A tomato plant is set out at the foot of each stake, and it is trained up the stake on the slant. The weight of the developing fruits on these slanting plants cause them to hang INSIDE the little teepee, protected from the sun, where they ripen perfectly.

Jack Smith

As the urban crud envelops one town after another, the few that remain chaste and desirable grow panicky and try to conceal their charms, like virgins hiding from rapacious soldiers.

Towns and cities that once advertised their innocence and beauty and flirted with every passerby have become withdrawn and self-effacing. They do everything they can to keep strangers out but block the freeway exits.

It used to be that if I said something nice about a place, such as Exeter, for example, or Porterville, I would get a thank you note from the local chamber of commerce. Now, though, I am more likely to be asked to please lay off — they don't want anybody else to find out about their little paradise.

The other day, writing about Santa Paula, I mentioned that it did not have "the utopian nirvana of its torpid neighbor, Ojai . . ." While some people who live in Ojai weren't sure whether that was a compliment or a slur, they weren't happy about it either way.

One resident, Bruce H. Thomas, wrote that he wasn't familiar with the meaning of the words nirvana and torpid, but guessed that they referred to "a crippling plague" or were otherwise "derogatory."

Thomas said he would have looked them up in his dictionary, which was in the house, only a few strides away, but he was writing his letter outside in an "idyllic setting," the sun filtering down though a giant old live oak, and he said to himself, "Is it really worth it?"

"Wow!" wrote another Ojaian, Katherin Van Dellen. "I grabbed a dictionary, seeking verification of what I thought you said. With some selective choice of alternate definitions from my dictionary, I interpret this to mean a place founded upon or involving imaginary or ideal perfection which is characterized by freedom from or oblivion to pain, worry and the external world. That pretty well takes care of utopian and nirvana, if not Ojai.

"There are some elements of truth there," she concedes. "But torpid? I not only deny the allegation but defy the alligator. Either you misunderstand us greatly or we are an eight-oared, clinker-built boat used for races at Oxford University during the Lenten term."

Ms. Van Dellen of course selected the wrong definition for torpid, The meaning I had in mind was; inactive or sluggish; slow, dull, apathetic, lethargic . . .

I will have to admit, though, that torpid is hardly the word for a young woman named Melody Gillard, who writes a column in the Ojai Valley News.

"That's it," she told her readers. "I've had it. Enough. First the Six Million Dollar Man, and then his Bionic Woman, a writeup in the New York Times, Metro News with a multipart series, and Jack Smith praising Ojai even when he's writing about Santa Paula . . .

"Not too many years ago, she went on, "The Ojai Valley Chamber of Commerce put out the word that Ojai was the southland's best-kept secret. I wish that were so. It's time to attack. A counter-campaign, that's wht we need . . ."

Miss Gillard recalled that some years ago a group of Oregon citizens formed the James G. Blaine Society to discourage outsiders from crowding into Oregon and spoiling its spacious wild beauty. She said she and a friend, Audrey Hoyt Johnson, were at work on a campaign like that for Ojai.

From Ms. Johnson, meanwhile, I have received an announcement of this effort. It is on the letterhead of the James G. Blaine Society, whose motto, engraved in one corner, is "Vague but Sinister."

Ms. Johnson explains that the society was started by Ron Abell, a former Los Angeles publicist, whose purpose was to save Oregon "by various graceful, poetical, vague and sinister means."

"I think you'll agree," Ms. Johnson says, "that it was suitably vague to name the society after the unsuccessful candidate for the Presidency in 1880. Garfield won, if that's winning." (Blaine lost the nomination to Garfield, not the election; but a loser is a loser.)

As a sample of the sort of thing the two young Ojai women are up to, they have spread the word that rabid bats are swarming in the Ojai foothills, and sometimes may be seen diving into swimming pools in town.

Also, while in Oregon the Blaine Society has put out the warning that you don't tan in the Oregon sun, you rust, the Ojai chapter claims that in Ojai you tan all year round because housing is so scarce that everyone is out in the sun all day looking for a place to buy or rent.

All right, I've got the message. This alligator has made his last allegation about Ojai, even if it is a torpid little utopia.

James Bacon's Hollywood

HOLLYWOOD—**Candy Bergen** is fast becoming the beaufu **George Plimpton.**

She just returned from a two-week camping trip in the wilds of Wyoming with her brother **Kris.** The Western Travel Merchants sponsored the trip and travel they did, about 22 miles a day by horse.

Temperatures dipped to 10 degrees at night and even in a sleeping bag, that's cold.

Now Candy is about to tackle a race driving course. The American Sportsman TV show has invited her to Sears Point race track to see how fast she can get the speedometer needle to go on a Formula 1 racing car.

★ ★ ★

Benson Fong, that great Chinese philosopher and horseplayer, says: "Money can't buy everything. That's why Confucius invented credit cards."

★ ★ ★

Up in Las Vegas, **ERodney Dagerfield** met a girl who was between husbands.

"She had one in Kansas City and one in Los Angeles."

★ ★ ★

Up in Las Vegas, **Rodney Dangerfield** met a girl who will have his name engraved in bronze in front of **George Caroll**'s hair salon.

★ ★ ★

Bob Hope will become the first Toluca Lake star who be able to get there early in the morning and polish it before the pedestrians appear," says Hope.

"I only live a block away from George's shop so I will be able to get there early in the morning and polish it before the pedestrians appear," says Hope.

"I gave up trying to keep my star on Hollywood Blvd. neat. There's more rubber on it than there is in Malaysia."

Kathryn Crosby taped an incredible six weeks advance of her top-rated five-a-week TV show over in San Francisco. Guest hosts will take over for four weeks while Kathryn and **Bing** tour the British Isles.

Bing wowed them at the Palladium and is now on a tour of English, Scottish and Irish music halls, not to mention golf courses.

Kathryn is doing The Prime of Miss Jean Brodie at the Ochtertyre, Scotland, summer theatre.

The trees began to weep

Stuart Rosenberg

There can be neither law nor order in our communities if we do not apply these to our own human experience.

Often, our highest ethical ambitions fall down because of an inability to translate them into personal and human values. Regrettably, we let our "selves" get in the way.

● Righteousness is the natural goal of the good society. Beware, however, the trap of self-righteousness.

● Confidence is a necessary and valuable attribute to the hopeful society. Avoid, nevertheless, the arrogance of over-indulgent self-confidence.

● Happiness has been written into constitutions as a desirable, worthwhile, national ambition. Steer clear, however, from pursuing it so ardently that you become smugly obsessed with your own private satisfactions.

Righteousness, confidence and happiness, when too liberally sprinkled with ego, lead to unhappy conclusions: Self-righteousness, false pride and selfishness.

Consider the problem of righteousness and self-righteousness. We have a moral right to approve or disapprove of certain behavior. We must follow the standards we have been taught or have discovered. Yet, no man may arrogate unto himself the right to judge others as if he were the Final Judge.

This is a necessary lesson for those who seek to reform the world according to their own personal standards of behavior — who suspect that no one else is quite as good as they. They would deny others the privilege of living according to standards of their own choosing.

We need moral standards; but they must be linked to an awareness that we, too, are fallible. Too often we do what we do only because we feel that what others are doing is bad. If this happens, we succeed only in destroying our own personality, as we undermine the integrity of others. No matter how good we think we are, we have not the right to trumpet our own "goodness" — this does no one any "good."

In a word, this is the problem of self-righteousness. We see it at work in small children. They label their efforts right, and are vindictive of those who differ; "they" are always "obviously" wrong! And the sound of self-righteous syllables makes sweet music in their ears, until it mounts to something little short of frenzy. Unless I show them how right I am, they seem to say, "they" will never learn how wrong "they" are!

The trees began to weep when they heard the woodsmen coming to cut them down. A voice was heard: "Had you not supplied them with handles, they could do you no harm now with their axes!"

In the long run, we were better off judging ourselves, not others. In the false belief that we are capable of no wrong — only the other fellow is base — we deny ourselves the power that could truly bring rightness to the world. We need to train our sights on improving ourselves, instead of puffing up our egos by attacking others.

Children are incapable of deep introspection — they can only see out, not in. That is why they are children. But altogether too many grown-ups have never really "grown-in," — they, too, can only look around them, not within them.

They are always looking for perfection — in someone else. But they have forgotten that the biggest room in the world, righteousness ends up as self-improvement. Without this, righteousness ends u- as self-righteousness, which always blames the axe instead of the trees.

PIXIES by Whol

200 APARTMENTS TO RENT UNFURNISHED

Park Pacific

SEAPORT APARTMENTS
Finely appointed suites.
Tastefully carried out.
Full amenities for your Enjoyment.
Two resident managers
For your every need.
BACHELOR SUITE
500 sq. ft. from $175.00
Adult Building — no children or pets. For further information call MR. JONES, 383-2225.

ONE BEDROOM UNFURNISHED apartment. Esquimalt area. Available Sept. 1. After 5, 383-3224.

1 AND 2 BEDROOMS TO RENT, James Bay, no pets, no children, mature working people. 383-7022.

ONE AND TWO BEDROOM, September 1st, $180, $270. 1110 Queens. 382-8817.

ONE BACHELOR APARTMENT for rent now, $150, utilities included. 2634 Quadra. 382-7550.

BACHELOR SUITE, 205 ISLAND Highway. All inquiries after 6:00 p.m. No. 10 or phone 479-1969.

1 BEDROOM AVAILABLE NOW. $175. 2634 Quadra St. 382-7550.

201 APARTMENTS TO RENT FURNISHED

SEASPRAY PROPERTIES LTD./ REALTORS
727 G. Johnson St.
NEW
BACHELOR SUITES
DOWNTOWN LOCATION
386-3124

PENTHOUSE MANOR HOTEL
2930 Washington 388-7818
New ultro modern deluxe bedroom and bachelor apartments. Beautifully furnished. Situated in quiet location overlooking Gorge waterways, close to bus service. Includes color TV, telephone, dishwasher, laundromat, sauna and swirl pool. Maid service. No pets. Rent by day, week or month.

DAILY — WEEKLY MONTHLY
Adjacent to Inner Harbour and Parliament Buildings. Fully furnished one bedroom suites, color TV, linen, dishes, indoor pool, saunas, coin laundry.
ROYAL SCOT INN
425 QUEBEC ST.
PH. 385-3543

DAILY — WEEKLY MONTHLY.
Adjacent to Inner Harbour and Parliament Buildings. Fully furnished one bedroom suites, color TV, linen, dishes, indoor pool, saunas, coin laundry.
ROYAL SCOT INN
425 QUEBEC ST., PH. 385-3543

ESQUIMALT — CLOSE IN Available Aug. 1. 3½ room (1 bedrm.) apartment with 4 pce. bath, fridge, range, cable, laundry, parking, heat and hot water. Some furniture, $176.95. Mature couple, sorry no pets or children. Dickie Agencies Ltd., 919 Fort St., 382-4312.

AVAILABLE SEPTEMBER 1, 3 room self-contained suite, completely furnished and heated. Drive-in garage, patio and private entrance, modern kitchen, fireplace in living room, use of washer and dryer. Married business couple only, with references. $200 monthly. Phone 382-2725.

DELUXE ACCOMMODATION
Furnished one bedroom suites, from Sept. 15 at off season rates, colored TV, indoor pool, sauna, hydro pool, laundry, weekly maid service. No pets, Oxford Tower Inn, 133 Gorge Rd. East. Phone 388-6431.

TO SUBLET, AUGUST 11 TO Sept. 30. 1-bedroom suite, Fairfield district, elevator, and controlled entrance. Near park, bus, and shopping centre. Utilities included. Quiet, responsible adults only. Elderly lady preferred. 388-7001.

NICELY FURNISHED ONE BEDroom suite, close in Rockland area, quiet modern block, elevator and controlled entrance. Suit quiet mature adults. No children or pets. $276. 385-1779.

ROYAL WOODS DELUXE 1 BEDroom furnished or unfurnished, hydro included. Pool, sauna. No children or pets, $300 a month. Available August 15. Phone evenings 386-1001.

LARGE BACHELOR SUITE, COMpletely furnished including cable vision, suitable for 2-3 people, $230 per month for double occupancy, $75 week will give a years lease. 384-5122.

WE LIKE CHILDREN AND pets, one-bedroom furnished suite for rent now, garden, near shopping centre, bus and park. Please phone 383-0250.

FAIRFIELD, 2-ROOM SUITE, share bathroom, working girl or older person only. $125 per month. 382-7385.

COMPLETELY FURNISHED large bachelor apartment. Everything included, weekly $75, monthly, $230. 384-5122.

1-BEDROOM SUITES, FULLY furnished including linen and kitchenware. $230. Adults, no pets. 592-9516.

LARGE 2 BEDROOM FURnished apartment. Esquimalt area. Available immediately. After 5. 383-3224.

3 ROOMS FURNISHED, SELF-contained, automatic heat, hot water, cablevision, $185. 507 Simcoe St. 383-5823.

1-BEDROOM, 2ND FLOOR apartment, no children, utilities included, 382-0386.

MODERN NICELY FURNISHED 1 bedroom suite, $215. Responsible adults. 477-2101.

AVAILABLE IMMEDIATELY, sleeping room and kitchen, utilities included. 385-2743.

OLDER APARTMENT, AVAILAble September, $140, suit responsible graduate student. 384-5360.

FAIRFIELD STUDIO APARTment. August 1. $185 a month. 478-8903.

SUNNY BRIGHT 1-BEDROOM, basement suite, non-smoker, quiet, working person please. 382-0477.

2 BEDROOM, BRIGHT, CHARACter, [illegible] heated, August 15th, 595-3865.

FURNISHED BACHELOR, UTILIties included, share bath. August 1, $140. 385-4364.

BACHELOR SUITE, SHARE bath, utilities paid. No pets, $110. 386-2562.

LARGE SELF-CONTAINED, SEmi-furnished, bachelor, single quiet adult, $165. 388-7605.

VIEW ROYAL STUDENT SUITE, $90, includes all utilities. 479-8112.

FURNISHED 1 BEDROOM BASEment suite. For details, 386-3039.

FURNISHED BACHELOR SUITE for rent. James Bay area. 385-5021.

202 APARTMENT FURNITURE TO RENT

STANDARD FURNITURE
Three Rooms from
$40 per month
Immediate Delivery
382-5111

203 APARTMENTS WANTED

WATER LOVER, NON-SMOKER, professional woman desires 1 or 2 bedroom apartment, Fairfield, Oak Bay waterfront, fireplace desireable. References 383-7143 (days). 595-7175 (eves.)

WE NEED A GOOD CLEAN apartment, or suite, with grass for our 18 month old tot to play on. Good references available. Lease or rent. 478-4058, 595-3368.

SEPTEMBER 1ST, FURNISHED or semi-furnished one bedroom or bachelor apartment. Prefer James Bay or Fairfield area. 382-1745 late evenings.

203 APARTMENTS WANTED

TWO HARD-WORKING, NON-smoking, tea drinking, male UVic students require 1 or 2 bedroom suite with private entrance. 384-3919 or 384-6341 or 478-9408.

WANTED SUITE IN OLDER home responsible working man, prefer under $150. 385-1178, 382-7622.

WORKING MOTHER, 1 GIRL 12 yrs. old, wants 2-bedroom unfurnished apartment by Sept. 1st. Phone 383-5473.

QUIET PROFESSIONAL WOMAN seeks 1 bedroom apartment in older residential area, under $200. References. 598-6351.

VERY RESPONSIBLE WOODwork teacher and wife require a new self-contained unfurnished basement suite or duplex. 478-7582.

FEMALE UVIC STUDENTS seeking furnished apt. Sept. 1, up to $180, quiet, responsible, have references. Phone 595-1503.

WANTED: CHARACTER SUITE for student, 595-3804 early mornings 7-9.

STEADILY EMPLOYED MALE wishes 1-bedroom apartment in older house. 383-0060.

PROFESSIONAL COUPLE SEEKS furnished suite or sublet. September 1. Tops, $200. 384-3263.

SERIOUS THIRD YEAR EDUCAtion student, requires apartment near University. Urgent. 598-2073.

WORKING WOMEN, 23 LOOKING for self-contained suite, not over $150. 382-5733.

THREE YOUNG PEOPLE, 2 working, 2 bedrooms. 388-7740.

204 SHARE ACCOMMODATION

YOUNG MAN WANTED TO share small house, Sidney area, $120 per month. 656-6868, Mike.

WE NEED FOURTH PERSON TO share large comfortable 4-bedroom house. 386-9956 after 5.

RESPONSIBLE PERSON WANTed to find and share apartment in James Bay, 386-7307 days.

STUDENT MALE, 23, LOOKING for shared accommodation, no apts. Call collect, 112-987-6600, Al.

206 DUPLEXES TO RENT

AVAILABLE SEPTEMBER 1ST. Just built upper duplex, 2 bedrooms, on quiet side street, walking distance to downtown, private front yard, off street parking, electric heat, washer, dryer, fridge, stove, children and pets welcome. $340 per month. For appointment to view phone 386-7304 after 5.

AVAILABLE IMMEDIATELY, 2 bedroom lower duplex 1 block from Jubilee Hospital, elementary school, store, fridge, stove, fenced yard, children welcome, $325 plus utilities. Available September 1st. 2 bedroom upper suite with balcony, $275 plus utilities. 598-6956.

NEW UPPER DUPLEX, GLANford Carey area. 2 large bedrooms, spacious kitchen, wall-to-wall carpets, sundeck, fridge, stove, washer, dryer, and hot water included, available Aug. 14th, no pets, $330. 479-8414 after 5 p.m. weekdays, 1 p.m. weekends.

OAK BAY-WILLOWS AREA — 2 BR (plus 1 down) high quality Duplex. Good tenants reqd. — no objection to two small children — 6 mos. or more lease. $350.00. Available Sept. 1. Brian Brown 479-1667.
J.H. Whittome and Co. Ltd.

QUADRA-McKENZIE AREA
Modern side by side duplex in immaculate condition. 3 bedrooms, 1½ bathrooms. Available immediately. Rent $400.
david burr ltd.
555 Fort St. 384-9335

NEW 3-BEDROOM TUDOR EXterior duplex with view, features include wall-to-wall, master bedroom with en suite, full basement and electric heat. Rent $350. Phone 477-5138.

SOOKE VILLAGE
Brand new 4-plex. Two 1-bdrm. suites with FP. $200. Two 2-bdrm. suites with FP. $300. Western Homes Ltd., 386-3498.

JACKLIN ROAD, LOWER, SPAcious 2-bedroom. Happily married, compact family, allow 1 child, fridge stove and heat supplied. No pets, $255. 478-2225 or 478-5260.

LANGFORD, SPACIOUS 3 BEDroom, wall to wall, 1½ baths, $295. No pets. September 1. 2884 Jacklin Road. 478-0777 or 112-936-5429 after 6.

AVAILABLE SEPT. 1ST OR sooner. Fairfield 2 bedroom duplex with fireplace. Appliances and all utilities included, $350 a month. 592-2513.

IMMEDIATE OCCUPANCY, Langford area, 3 bedrooms, 1½ bathrooms, utility room. $297 per month. 598-5836.

AVAILABLE IMMEDIATELY, compact 2-bedroom side by side duplex, $265. Drive by 952 Inverness. 595-8306.

OFF JACKLIN RD., NEAR school, 3-bedroom, 2 baths, stove and fridge, water supplied, full basement, no pets. 478-5260.

2 BEDROOM DUPLEX, $300 PER month. Includes hydro and heat, available August 1st. No pets. 384-2772.

Nicely decorated 3 bedroom large kitchen, dining, living rooms, fridge, stove. All utilities supplied No pets. $395. 6 to 8 p.m. 382-4946.

3355 HARRIET RD, 2 BEDROOM side by side duplex, fridge, stove, $200 per month. Aug. 15. 386-9866 after 5.

VERY ATTRACTIVE MODERN duplex, water, cable included, 1 child only, no pets. High Tattersal, Sept. 1st. $325, 383-1856.

2-BEDROOM DUPLEX, WALL TO wall, utilities included, close to Mayfair. $300 monthly. Phone 478-0557. Available now.

2 BEDROOMS, HEAT, HOT water, wall to wall, drapes, pets okay, $275. 384-6894.

FAIRFIELD, LARGE CLEAN 2 bedroom suite in 4-plex. $265. No pets. Available Sept. 1st. 477-3308.

SIDNEY, 2 BEDROOMS, LARGE lot. Child and pet accepted, $275. 656-5108.

2 BEDROOMS UPSTAIRS, VICTORia West, $225 month. By appointment. 386-2648.

3-BEDROOM SIDE DUPLEX, James Bay, married couple only, $250. 598-4060.

UPPER 2 BEDROOM, $230 month. Phone 385-3038 or call at 20 Menzies St.

ONE BEDROOM SIDE BY SIDE, James Bay area, $248 per month. 478-2290.

3-BEDROOM, HEAT AND WATER included. Children considered. No pets. Sept. 1st. $210. 388-7337.

3-BEDROOM SUITE, $265. WALL-wall carpet. In Sidney. 383-9327.

3-BEDROOM, UPPER DUPLEX, $325. 479-5965.

210 HOUSES TO RENT UNFURNISHED

EXECUTIVE SPACIOUS, 3 BEDroom, full basement character home. Fridge, stove, wall to wall carpeting, drapes. Beautiful parklands. Esquimalt. Executive couple with one or two teenagers. References required, $450, yearly lease. For appointment, 592-9464, 9 a.m. to 2 and 6 to 9 p.m.

3 BEDROOMS, LARGE KITCHEN, dining and living room. All appliances included. Hot water heat. No basement. Large lot. Immediate possession. $450. West Saanich-McKenzie. 386-7051.

EXECUTIVE 3 BEDROOMS, LIVing room with fireplace, dining room, carport, sundeck with nice view. $425. One bedroom suite, $185 including utilities. 383-9327.

3 BEDROOM, WASHER AND dryer hookup, fridge and stove, wall to wall carpet, ½ acre, children and pets welcome, available immediately, $395. 479-9159 or 592-2801.

MODERN GORDON HEAD EXECutive, 4 bedrooms, 3 bathrooms, two fireplaces, w to w throughout, large rumpus room, double carport, dishwasher, garburator, and drapes, $495. 592-3536.

COLWOOD
[illegible] 3 bedroom house available September 1st. Suitable for young [illegible] Apply R'thet Agencies Limited, 382-4251.

AVAILABLE SEPT. 1. SPOTLESS 3-bedroom home, close in, $350. 386-2955, Extension 42. 388-6275 pager no. 789.

2-BEDROOM COTTAGE ON McKenzie. Large lot. Immediate possession, $250. 386-7051.

NEW 3 BEDROOM HOME, GLANford area, $400 month, 479-4864.

3-BEDROOM HOUSE FOR RENT 388-9643

210 HOUSES TO RENT UNFURNISHED

SINCE 1887
Pemberton, Holmes Ltd.
1000 Government St.
Aug. 4-6
$425. 3 B.R. McKenzie area, very spacious. All appliances, children welcome, avail. immed.
$405. 3 BR, Mt. Douglas area. Large lot: Children welcome. Avail. Sept.
$350. 2 B.R., Quadra-McKenzie. Deluxe SxS, children welcome. Avail NOW.
RENTAL DEPT. 384-8124

CENTRAL SAANICH. MAGNIFIcent like new home with all the extras added. Kitchen with dishwasher, 3 bathrms., beautiful carpets and drapes, double garage, automatic doors, terrific full bsmt. Lots of potential. Attractive landscaped garden. Owner will rent with option to purchase at $750 monthly. Immediate possession. Act fast. Call Ann Alphonse 388-7733. Excel Realty Investment Corp.

WILSON'S MANAGEMENT
382-3941 anytime
$375—Esquimalt, Lampson, 4 BR, Sept. 1st.
$325—Esquimalt, Colville, 4 BR, Sept. 1
$465—Esquimalt, Rockheights, 3 BR, executive post and beam, sauna, Sept. 1st.

TOWNHOUSES
4061 LARCHWOOD
3 BEDROOMS, 1½ bathrooms, full basement, oil heat, drapes, range, fridge, washer and drier and fireplace. Rents $350 and $375. Manager 477-3481 OR 385-2458 Byron Price and Associates Ltd.

DELUXE ROCKLAND TOWNhouse, 3 bedrooms, with option to buy. Will rent for net carrying charges.
R. GEDDES
CENTURY 21 PRINCIPAL PROPERTIES LTD.
477-9514

SHAWNIGAN LAKE WATERFRONT
3-bedroom home with large kitchen, dining room, large living room with fireplace. Freezer, fridge and stove, $375. 743-5123.

ESQUIMALT. IMMEDIATE possession. 2-bedroom home, spectacular seaviews. Near Saxe Point. Fireplace, stove, fridge, carpets, no pets, not suitable for children. Phone after 6 p.m. and holidays. 384-4695.

FURNISHED OR UNFURNISHED. September 1. 3-bedroom home. Living room wall-to-wall, fireplace, family-sized kitchen, large sundeck, large yard, quiet area off Gorge. Suit family. $400, negotiable. 384-2977.

CAREY-GLANFORD AREA, 2 bedroom, ½ basement, fireplace, wall to wall, $300 per month. Simpsons-Sears area, 4 bedrooms, no basement, university students accepted, $400. 383-4348, after 4.

LOVELY 4-BEDROOM ON ½ acre, view, finished basement, Sidney-Saanich area. $575 Sept. 1. Good credit and reference required. One-year lease. 112-921-9859. Call collect.

SIDNEY
3-bedrooms main, one-bedroom down. 5-year-old family home. References must be supplied. $400 per month. 384-8101, Bill Knowles 656-3779. Knowles Realty Ltd.

4 BEDROOMS, FULL BASEment, newly renovated kitchen, large fenced backyard, close-in. Children and pets welcome. $390 per month. 385-6006.

2000 SQ. FT., 4 BEDROOM, 2 bathroom home. $450 monthly, less $50 for overseeing property. Includes stove, fridge and all utilities. 658-5479, or call at 498 Island Highway.

3 BEDROOM TOWNHOUSE, wall-wall, 4 appliances, no pets, prefer older children, available September 1, 1976 at $400 per month. Apply The Royal Trust Company. 388-4311.

OLDER 3 BEDROOM WITH DEN, central location, 1 year lease, available now at $400 per month. Apply The Royal Trust Company, 388-4311.

2-BEDROOM HOUSE, BASEment, partially furnished or not, fridge, stove, fence and yard for children, $300 plus utilities. Phone 382-5767.

2000 SQ. FT. 4 BEDROOM, 2 bathroom home. $450 monthly less $50 for overseeing property. Included stove, fridge and all utilities. 658-5479, or call at 497 Island Highway.

FOR AUGUST 15TH, TWO BEDroom house on waterfront, suitable for small family. Large yard, fireplace, fridge and stove. Rent $385 month. Montreal Trust, 386-2111.

NEW CHOICE AREA, GORDON Head, close to schools, bus, University, 4 bedrooms, 2½ baths, finished basement. $475. 478-8155 after 5 p.m. Available Sept. 1.

3-4 BEDROOM HOME IN SIMPsons-Sears area, large fenced yard available now, rent $375. Reply with references to Victoria Press Box 900.

ESQUIMALT, 2 BEDROOM BASEment home, stove, fridge, fireplace. Ideal for working man, up to 2 children. Available Aug. 15. $295. 385-5914, 5-9 p.m.

WELL-KEPT. 2-BEDROOM house with half basement, large fenced lot, 1 child considered, no pets. $275 monthly. Available now. 479-5550.

3-BEDROOM, RUMPUS ROOM, 5 miles south of Duncan on Island Highway, available immediately. 384-6675.

SMALL, 2 BEDROOM, COLWOOD area. Stove and fridge. $260 per month. Available September 1. 383-9126.

OAK BAY 3 BEDROOM, CHILdren, pets, students O.K. if tidy, $400 per month; view at 1638 Redfern 8-9 p.m.

4 BEDROOM HOUSE FOR RENT, close-in, fenced-in back yard, close to all amenities, $450 per month. 385-6006 or 595-5252. Ask for Ron.

3-BEDROOM HOUSE, UNIVERSIty area, stove, fridge, dishwasher, heat, light, water supplied. $495 month. No pets. 388-2356 weekdays.

2-BEDROOM HOME IN GOOD condition. Opposite Gorge Park. $350 a month. Mornings only. 477-0011.

SALT SPRING COMPLETELY renovated 3-bedroom farm house, beautiful views, $400. 382-7522 or 112-653-4237.

TWO-BEDROOM HOUSE, FRESHly decorated, basement, oil heat, large yard. Garage in basement. $375. References required. 386-1449.

LANGFORD, AVAILABLE IMMEdiately, 3 bedroom, side-by-side duplex. Fridge, stove, big yard. $350. 598-1276 or 595-0530.

LARGE 2-BEDROOM TOWNhouse, half a block from ocean. Available now. Only $350. 477-7050.

3-BEDROOM, NEW UPPER house, 2 bathrooms, separate laundry room, $375. 479-9126.

COBBLE HILL — 1-YEAR-OLD 3 bedrooms, $375. Immediate occupancy. 743-9094.

2-BEDROOM HOUSE, COMpletely decorated, garage, $300. 478-8957, 5:30-6:30 p.m. No pets.

2 LARGE BEDROOMS, UTILIties included, Woodward area. Available now. $350. 384-3461.

3-BEDROOM HOUSE FOR RENT, available immediately, Woodwards area. Phone after 6 p.m. 477-7324.

GORDON HEAD, 3 BEDROOM, full basement. Call Mr. Briggs 592-3978, 385-7721.

NEW 2 BR HOME, SHAWNIGAN Lake area. $300. 385-3167 after 6. No pets.

CORDOVA PANORAMA. LOVELY 3-4 bedroom home. Sale or rent. 479-7571.

2 BEDROOMS, POSSIBLE THIRD in basement. Near Sears. References required. 595-7235.

MILL BAY — MODERN 3 BEDrooms on ¾ acre. Fireplace, appliances, basement. $375. 112-743-5488.

WATERFRONT CABINS, SOOKE, $100 - $160. Phone 478-1983.

210 HOUSES TO RENT UNFURNISHED

FAIRFIELD, 5 BEDROOM, Livingroom with fireplace. New carpets throughout. Den. 3 bedrooms main, 2 bedrooms down. 2 full bathrooms main, one down. Rumpus room with fireplace. Modern kitchen with fireplace and lots of cabinets. Fridge, stove, dishwasher, sheer drapes throughout. Carport. Separate double garage. Fenced backyard. No pets. Reference. $525. 598-1265, 478-3473.

LANGFORD, 1 BEDROOM COTtage, pensioner only, $100. 598-1265, 478-3473.

2-BEDROOM. BURNSIDE AREA. Near bus. 386-0134.

211 HOUSES TO RENT FURNISHED

PRIVATE COUNTRY LIVING. 2 bedrooms, study, living room with fireplace, full basement, ¾ acre fenced yard, large studio or work area. Suit older couple who likes garden. Lease only, references. $400. 479-7937.

AUGUST 1. DELUXE FULLY furnished 2-bedroom duplex. Quiet, secluded location, close to town. Responsible non-smoking couple only. No children. No pets. References required. $395. 384-1044.

RESPONSIBLE WORKING COUple require 2-bedroom duplex or house with basement, fridge and stove included, $200-$300. 382-7089 after 6 p.m.

ROCKHEIGHTS, ESQUIMALT, spacious modern 3 bedroom, available from September 1st for 1 year. $450. References required. 386-1508.

NEEDED IMMEDIATELY REsponsible male to share co-op large 4 bedroom house. Apply at 1222 Gladstone after 5.

FOR RENT, YEAR ROUND, bedroom house on Cowichan Lake. 5 minutes from village. 385-7055.

FURNISHED 4 BEDROOM HOME for rent, $450 month. Phone 478-3443 for appointment.

212 HOUSES WANTED TO RENT

RELIABLE GARDENER WITH wife and 8-year-old daughter require 2-3 bedroom home. August 15 or September 1. Up to 25 miles outside Victoria. Near school or bus. Summer cottage okay. Good references. 385-3617.

RESPONSIBLE YOUNG MARRIED couple require 1 bdrm. house or duplex half, $150-$200 range, must have driveway or off-street parking for end of August. 598-4978 before 12 a.m.

TEACHER REQUIRES FURnished WATERFRONT cottage or small house in quiet area. Prefer Shawnigan Lake or Mill Bay area. 598-2604.

PEARSON COLLEGE TECHnician requires small 1-bedroom house or apartment, Colwood-Metchosin area, modest rent. 656-1847.

RESPONSIBLE WORKING mother and daughter require small 2-bedroom house or cottage, preferably in rural waterfront area. References available. 384-5491.

VISITING UNIVERSITY PROFESsor wants furnished 2 or 3 bedroom house for September 1. James Bay area preferred. Phone 387-6875 days, 537-5874 evenings.

THREE BEDROOM WITH BASEment, Colwood area. Fireplace, fridge, stove, washer, dryer, 3 years old, $425. 478-4562.

TEACHER WISHES TO RENT small house in rural Colwood or Metchosin. 592-2327 between 4 and 6 p.m.

LARGE FAMILY REQUIRES large older home for September 1st. Preferably Colwood-Metchosin area. Lease preferred. 478-8145.

RESPONSIBLE COLLEGE STUdent seeking older 3 bedroom semi-furnished or furnished house. 592-7931.

CHRISTIAN FAMILY WITH ONE child requires 2 bedroom home with yard under $300. 478-3597.

HOUSE URGENTLY NEEDED, working mother and two children. Minimum rent. 384-8332, 656-4048.

215 HALLS, WAREHOUSES, STORES and OFFICES TO RENT

RIM ROBERTS INVESTMENTS & MANAGEMENT LTD.
702-1175 DOUGLAS 388-6691
818 DOUGLAS ST.
DOWNTOWN EXECUTIVE OFFICE
FOR LEASE
Excellent location in business core — fully carpeted — Air-conditioned — large window. 663 sq. ft. $495 per month. Space for later expansion.
M. STEELE-MORTIMER 388-6691

LARGE FENCED COMPOUND
Suitable for vehicle parking or storage, can be parceled into smaller units. Good access to all areas, from centrally located industrial lot. Phone Gary Rai, 386-3414. OK Paving Co. Ltd.

DOWNTOWN
1140 sq. ft. street level, plus full basement at 1306 Broad St. $712.50 per month includes heat and water. Lease available. Call: Gordon Fawcett 385-2481.
Swinerton, Stewart Clark, Ltd.

OFFICE SPACE
Now available approximately 1326 sq. ft. space in modern air conditioned professional building opposite city parkade. Partitioned and carpeted. Reasonable rent. M.E.P.C. 383-4168.

HASHNA COURT
New, modern offices, wholesale and warehouse complex. Ideally located at 3347 Oak Street. Ample parking, come and compare. A. S. Bains Development Ltd. 384-5016.

800 SQ. FT. WAREHOUSE SPACE plus office space. Excellent location, high ceiling, large overhead doors. $325 per month includes heat and light. Please call Mr. Anderson 382-2721 or 477-4985.

SMALL BRIGHT OFFICE APprox. 170 sq. ft. Renting for only $90 per month. Located Burnside area, second floor level. For further details call Mr. Anderson at 382-2721 or 477-4985.

OFFICE SPACE FROM $85 A month. Stenographic, telephone answering, and telex services available. Excellent location. Central Business Services, 846 Broughton. 384-5224.

PRIME RETAIL PROFESSIONAL or office space. 400 sq. ft. Street level exposure. Self-contained. Good parking. 3582 Quadra St. 388-9598 or 385-7444.

DOWNTOWN OFFICES FOR business and professional use. Areas from 200 to 1500 sq. ft. competitive rates, apply The Royal Trust Company, 388-4311.

800 SQ. FT. OF DOWNTOWN, heated, secure, storage space. Baseent, Kent Building at 1322 Blanshard. $125 per month. 477-9370.

PRESTIGE OFFICE
Suitable for Mortgage Broker, Insurance Agent, Independent Realtor, Small Accountant. Expenses shared. Victoria Press box 882.

540 SQ. FT. AVAILABLE SOON. Near Jubilee Hospital. Suit accountant or similar business. $280 a month. Kilmarnock Holdings Ltd., 595-2434.

OFFICE AND WAREHOUSE space. 630 sq. ft. on Fisgard St. plus 2 car parking spaces, phone 477-3582.

CENTRALLY LOCATED 1,000 SQ. ft. for lease for light manufacturing or warehousing. 384-4221, 658-8542.

NICE SIDEWALK ENTRANCE offices. Private washroom, heated, near roundabout. 629 David St. $350. Lease. 477-2104.

WAREHOUSE FOR LEASE OR rent, 786 Fairview, 6,114 sq. ft. or 3,057 sq. ft. Phone 477-1411.

FOR RENT, STORAGE SPACE IN Gorge Shopping Centre. Phone 388-5812.

SMALL, MODERN OFFICE. DEsireable prime downtown location. 385-3425.

215 HALLS, WAREHOUSES, STORES and OFFICES TO RENT

SEASPRAY PROPERTIES LTD./ REALTORS
727 G Johnson St.
NOW LEASING
OFFICE SPACE
BETHANY CT. — $5 sq. ft. deluxe accommodation.
QUADRA CENTRE — The best in town, limited space available.
MCKENZIE — from 450 sq. ft. most attractive rates.
LANGFORD — Fully air-conditioned attractive space located on a strategic corner.
ESQUIMALT — small office, 434 sq. ft.
RETAIL SPACE
FORT ST. — 1000 sq. ft.
HILLSIDE — 1 only, 2300 sq. ft.
ESQUIMALT — 1200 sq. ft. in busy mall.
PRIME DOWNTOWN — 6000 sq. ft.
WAREHOUSE
CECELIA — 6600 sq. ft.
ESQUIMALT — 3000-6000 sq. ft.
BAY ST. — 2000 sq. ft. Dock loading.
For Further Information Contact
386-3124 R. D. LAW 478-9474
386-3124 J. COLWELL 479-4670

REALSPAN PROPERTIES LTD.
1031 VANCOUVER ST. 385-6454
WE SPECIALIZE IN LEASING
RETAIL—Pandora 7200 sq. ft.
RETAIL—Quadra 800 sq. ft.
RETAIL—Government 2600 sq. ft.
RETAIL—Douglas 2200 sq. ft.
RETAIL—Burnside 2200 sq. ft.
OFFICE—Hillside to suit
OFFICE—Fort to suit
OFFICE—Burnside to suit
OFFICE—Douglas to suit
OFFICE—Cadboro Bay 1400 sq. ft.
WHSE—Hillside 3200 sq. ft.
WHSE—N. Douglas 6500 sq. ft.
If none of the above satisfy your requirements, our other listings may.
R. I. MURPHY
B. H. DOVEY
388-6454

mann
T. L. Mann and Associates Ltd.
PRIME OFFICE SPACE
Heritage House from $160 per month.
New office space — 1,400 sq. ft. — from $3.27 sq. ft.
Prime Douglas St. space — 4,000 sq. ft. — from $5.75 sq. ft.
Warehouse space — 1,700 sq. ft. — $3.75 sq. ft.
GERRY MARTIN
Bus. 598-5144 Res. 477-7050

Park Pacific
PROFESSIONAL OFFICE SPACE available in new five-story concrete, fully air-conditioned and carpeted building on Quadra St. near McKenzie Avenue with ample on-site parking. Architect-designed interior layout and decor. WILL CONSTRUCT INTERIOR INTERIOR OR PARTITIONING TO SUIT TENANT.
Park Pacific Apartments Ltd.
388-5491

BRAND NEW OFFICE SPACE
HILLSIDE AND WARK
There are just three spaces left of 1,200 sq. ft., 1,800 sq. ft. and 580 sq. ft. in this convenient location. The building has air conditioning, elevator, janitorial services, electricity and parking included in the negotiable rents. For any further information call:
WILF GEE 386-6796
Westmont Realty Ltd.
920 Hillside
386-6796

NEW WAREHOUSE FOR LEASE OR SALE
One block off Douglas Street. Areas available 2500, 3000 or 4500 sq. ft. Sprinklered, automatic levellers. For further details call: JACK MEARS 598-3321.
GROUND LEVEL OFFICE
Approx. 1000 sq sq. ft. newly carpeted, heat supplied $450 per month. Call: JACK MEARS 598-3321.
JACK MEARS
OAK BAY REALTY LTD.

PROFESSIONAL OR COMMERCIAL OFFICE SPACE TO RENT
830 PEMBROKE
—2 areas 1200 sq. ft., partitioned for doctors' offices.
—1 area 2700 sq. ft., open
829 ADMIRALS
—1 area 1375 sq. ft.
Rates from $4 sq. ft.
KILMARNOCK HOLDINGS LTD.
595-2434

Harbour Towers
AVAILABLE AUG. 1st.
Prestige Office Space
625 sq. ft. from $400
Phone HARBOUR TOWERS
385-2405

FOR RENT
Available immediately, a large fenced blacktopped area with office. Suitable for storage or sales of boats, trailer, vehicles, etc. Details from Mr. Anderson at 382-2721 or 477-4985.

ADMIRAL SQUARE
1315 Esquimalt Rd.
7,200 sq. ft. air conditioned, retail and professional office space available. Complete with wall-to-wall. Ideal location with street and mail access. For leasing information call 388-5471.

WAREHOUSE AND OFFICE SPACE
Available immediately warehouse space comprising 2,000 sq. ft. plus office area. Large overhead door and high ceiling in warehouse area. Details from Mr. Anderson at 382-2721 or 477-4985.

RENT OR SALE
Approx. 2,400 sq. ft. in new building. Divided into 3 large rooms and office with kitchen facilities. Excellent for meetings, offices or recreation. $1,200 month. 656-4619 days, or 656-4076 evenings.

BOXING CLUB HALL
NOW RENTING
852 Mason-Downtown. Dances, receptions, meetings, bingos, etc. Phone 386-0723.

233 MORTGAGE LOANS and INSURANCE

WE PURCHASE MORTGAGES and agreements. If you have a Mortgage or an agreement on which you are collecting payments and would like to sell your equity for immediate cash we are able to offer competitive prices and quick decisions.

233 MORTGAGE LOANS and INSURANCE

We Specialize In FINANCING DEVELOPMENT

1st and 2nd MORTGAGE LOANS ON ACREAGE, APT. SITES Or Most Any Real Estate Holdings ANYWHERE IN B.C.

CASH VALUATIONS ON EXISTING MORTGAGES OR AGREEMENTS GIVEN WITHOUT OBLIGATION COURTESY TO FELLOW BROKERS
PHONE MR. LEN THOMAS COLLECT AT 384-7128
Douglas Hawkes Ltd.
990 Blanshard St.

1st - 2nd - 3rd MORTGAGE LOANS
NO BONUS
NO DISCOUNT
NO HIDDEN CHARGES
Examples

Borrow	Pay Monthly
$ 2,500	$ 34.23
$ 5,000	$ 68.46
$10,000	$136.91
$15,000	$205.36

15-year amort. — 5 year term
No amounts too small or too large
Interviews in privacy of your own home
Money Immediately available
W. A. (Bill) Hodgson
385-2458
EVENINGS: 385-4528
24-hour Service
Byron Price and Associates Ltd.

TRY TRUMP
We specialize in
LAND,
CONSTRUCTION
AND
DEVELOPMENT
MORTGAGES
Trump Mortgage and Development Corp.
598-3014

MORTGAGE FUNDS
24 Hour approvals
1st-2nd and 3rd. Mortgages
Short and long term
We are specialists in unconventional financing
H. HEGEN REALTY
No. 204 493 BURNSIDE EAST
MORTGAGE DEPT. PH. 388-4014

MORTGAGES
We have funds available for 1st and 2nd mortgages with flexible terms. Rates begin at 11¾%.
P. R. BROWN AND SONS LTD.
762 Fort St. 385-3435

We have lots of private funds available for Mortgages, 1sts and 2nds, at current interest rates. Please phone Mr. Eric Charman, 385-9765 (24 hr. service). Charman Pacific Realty Limited 608 Broughton Street

MORTGAGE FUNDS AVAILABLE FOR FIRST MORTGAGES AT 12%, SECOND MORTGAGES AT 15% AND INTERIM FINANCING. FOR DETAILS CONTACT MR. McKENZIE 386-7521. BOORMAN INVESTMENT CO., LTD. 1111

CALL TODAY FOR FAST, COURteous, confidential service — Don MacGillivray. Roberts Investments and Management Ltd., 702-1175 Douglas St. (Bank of Commerce Bldg.), Telephone 388-6691.

Funds available immediately for 1st and 2nd mortgages. Contact:
david burr ltd.
655 FORT ST. 384-9335

234 MORTGAGES FOR SALE

18%
Secure Short Term 1st and 2nd. Interest paid monthly. Call Bob Geddes, 477-9514.
PRINCIPAL MORTGAGES LTD.
4088 Shelbourne St.
Victoria, B.C.

235 WANTED TO BORROW

FIRST MORTGAGE 30,000. AT 12 PER CENT 5 YEAR TERM. FIRST MORTGAGE 45,000. AT 12 PER CENT 5 YEAR TERM. FIRST MORTGAGE 100,000. AT 12 PER CENT 5 YEAR TERM PHONE MR. McKENZIE AT 386-7521 FOR INFORMATION ON THESE AND OTHER MORTGAGE INVESTMENT OPPORTUNITIES. 386-7521 BOORMAN INVESTMENT CO., LTD. 1111 GOVERNMENT ST.

BUILDER
Requires short term funds, fully secured by mortgage. Interest 16% and up. Provision for rollover to interested investors. 386-0130.

240 BUSINESS OPPORTUNITIES

GOV'T ST. BUSINESS
This business provides a unique opportunity for an enterprising person or couple who want to be their own boss. Complete details available, and confidential showings at your convenience. $59,000. MLS.
385-7721 Dale Briggs 592-3978
Gardner Realty Ltd.

MAKE 1976 YOUR YEAR OF INdependence. Start small and grow big. Investment required. Existing locations, equipment and our expertise and association assures you success in this rapidly growing industry. Inquiries invited from throughout B.C. Call for information. Stride Industries, 604-525-2755.

WELL ESTABLISHED AND thriving business with P.O. This knitting wool and craft business is ideal for a couple. In Oak Bay, good potential and lease. Price $42,000 plus stock. Phone 592-3920 or 386-6552 F. C. Hully Real Estate, 620 View.

SEAVIEW MOTEL
With five units and house on three lots and three lots undeveloped, all with excellent view of Cowichan Bay. Water and sewer. Year-round income. Asking $165,000. Phone 748-8545.

DELICATESSEN IN SHOPPING centre. Smart looking, clean, good lease. Selling for health reasons. Phone 478-5588. Write B.C. Land and Insurance, 707 Goldstream Ave., Victoria.

DELICATESSEN FOR SALE
Private, must sell. Ideal operation for couple. 595-6020 or 386-0650.

TRANSPORTATION COMPANY for sale. 749-3481 or 749-3221, Lake Cowichan.

FOR LEASE TWO BAY INdependent service station in Victoria area. Victoria Press Box 860.

244 REVENUE PROPERTY

WANT LISTINGS FOR REVENUE properties hotels, motels, apartment or businesses,
Doug Payne — 383-4819
BOWDEN REALTY, 383-5524

244 REVENUE PROPERTY

Rockland Area
11 Suites
Designed by McLure, this imposing residence has been converted into 11 of the most tasteful suites I have seen. With an abundance of fireplaces, panelling, patios and leaded windows, every suite offers something different in design and decor. The suites are vacaint, so an exciting opportunity here to use the building as a family residence, as a blend of home and suites, or as all suites. The building is situated on half an acre of beautifully manicured grounds and is offered for sale at $295,000. For appointment to view this magnificent property, please call:
David Billingham
388-6424

Fairfield Revenue
This excellent income-producing property contains one 3-bedroom suite, three 1-bedroom units and one housekeeping room. Net income over $8,000 per year. Good owner's suite or would make great triplex. Asking $83,000.
David Billingham
388-6424
BAYSHORE REALTY LTD.
1006 FORT STREET

FARMER Investments & Realty Ltd.
825 Bay Street 382-3124
7 SUITES
ROCKLAND AVE
$140,000 MLS
This block is one of Victoria's landmarks. There are two 2-bedroom suite, four 1-bedroom and a bachelor. Four suites have firepics. Stone construction. Excellent rental area. Gross revenue over $16,000. Drive by 1385 Manor Road (off Joan Cres.) and to view please call:
Jim West
382-2134 595-4094

Green Acres
3½ Percent
Exclusive Residential
HENDERSON REALTY
385-9741 (Anytime)

DUPLEX SIDNEY
Very brigh side-by-side — each suite has 3 bedrooms, family sized living room, dining room, and full basement. Quiet corner landscaped lot. Convenient to ferries, marinas, parks, beaches. Asking $78,900.
BILL McCARTER BOB GIBSON
592-3970 658-5153

EXECUTIVE STRATA, DUPLEX BUILT TO 4-PLEX PLAN
This 2 yr. old duplex has over 2,000 sq. ft. of available floor area on each side. Situated on quiet cul-de-sac on 11,000 sq. ft. lot. Live-in one half, rent half out. Top quality finish. Priced at $159,900. Firm $25,000 down will handle. To view call:
SHANE BEFURT
386-8871 388-6275 PAGE 574
STANELAND JOHNSON
384-0994
NEWSTEAD REALTY LTD.
3200 QUADRA ST.

BROWN BROS. on BLANSHARD
"People Helping People"
JUBILEE
3 Revenue suites plus large deluxe owner's suite. Superb quality interior. Must be seen inside. First time a
GEOFF SINGLETON
592-1429 or 385-8771 (anytime)

8 SUITER PLUS
A separate grocery store leased out on a 2-year term, all suites are 2 bedroom, rented at $200 each. Due for increase Nov. 1st. Building of cement block construction, stucco exterior, 2½-years-old, showing good net return on an asking price of $210,000. MLS 17655. Call anytime. Attractive A-S available at 12 per cent.
DON HAMILTON
386-2911 or 478-3552
Homefinders, Wall and Redekop

Revenue Property
Completely furnished rooming house in Sidney including all appliances. Eight rooms all rented and showing a good return. Large kitchen which is shared by all tenants. H.W. heat, full basement, lots of storage, laundry room, plenty of parking space. Income and expense sheet on request. Asking $69,500.
477-1841 RUTH STIRLING 385-4223
BLOCK BROS. REALTY LTD.

TRIPLEX
All on separate meters and separate H.W. tanks, 2-bedroom main suite features LR with fireplace, separate formal DR and part basement. Two 1-bedroom suites totally self-contained. Easy-care landscaped lot. Total building used for family use so set your own rents. New, Excusive Listing and priced at $75,900.
385-7721 Kent Macleod 595-4273
GARDNER REALTY LTD.

APARTMENT SITE
27,550 SQ. FT.
Plans, permits all ready to go, financing approved for a 25 unit townhouse complex. What offers on asking price of $250,000. For further information or plans, etc., please call:
477-1841 RENE BOURDIN 642-4150
BLOCK BROS. REALTY LTD.

SICK OF MAINTENANCE?
Front to Back self-contained suites. New foundation, roof, wiring, plumbing all within last 2 yrs. Newly renovated and landscaped. Ideal rental location. Front suite $350, back $210. Priced to sell at $56,900.
385-7721 Kent Macleod 595-4273
GARDNER REALTY LTD.

FAIRFIELD
10 rental units — 8 fully finished housekeeping rooms, including stoves and fridges, plus 2 self-contained suites. Well maintained building. Price $115,000. Financing available. Call:
Donna Valikoski Mary McGuire
385-8784 24 hrs. 479-7668
DOUGLAS REALTY LTD.

SIDE-BY-SIDE DUPLEX, THREE BEDROOMS and rumpus room one side and brand new 2-bdrm. suite on the other. Appliances included. All trades considered. 1323-25 HAULTAIN ST. $87,500. Call JIM RANSON of Westgate Rlty., 388-9941, 479-5910, ML 18088.

28 SUITES
Modern apartment block only 7 yrs. old. Large mortgage can be assumed. Asking $460,000. For more information call:
385-7721 Bill Weiss 598-8443
GARDNER REALTY LTD.

APARTMENT BLOCK 6 UNITS Esquimalt-Victoria area. 477-9180 or 385-2070.

244 REVENUE PROPERTY

WILL TRADE
EARN $40,000
All new building and equipment in December. Engineered for maximum output with minimum steps. This food take-out has one of the finest locations you could imagine. Right on the busiest shopping centre in the whole area. Owner has other commitments and must sell. Proven statements and the projection for the balance of the year, show an earning potential of $40,000. Cost of building equipment, outdoor sign and lighting and setting up costs was over $50,000. Land lease has nearly ten years to go. Asking $79,000, and well worth it. Will look at all types of trade. MLS. Call:
FRANK WILLS at 598-3344.
JACK MEARS
OAK BAY REALTY LTD.

JUBILEE AREA
SIDE x SIDE
$67,900
1763 and 1765 Bay Street. 693 sq. ft. each side. Not a conversion. Lot size 75x130. 2 bedrooms each side, living rooms have hardwood floors, owner's side has fireplace. Separage garage at back. Hot water heating. Clear title so can either be bought for cash or financed with a low down payment on approved credit.
Bill Westcott
385-7761 (24 hrs.) 477-5402 Res.
D. F. HANLEY AGENCIES LTD.

BOAT REPAIR and MARINA
Terrific potential here for the right person. Consists of 100 ft. waterfront; 25x60 ft. cement block equipped shop; separate residence or show room; horizontal ways; and 200 ft. of floats. Owner will carry financing to qualified purchaser at 12½ per cent interest. ALL offers invited on price of 165,000.
Shirley Mollberg
386-2911 or 478-5327
Homefinders, Wall and Redekop

MILL BAY
DUPLEX—$75,500
Here's your chance. This 1½-year-old duplex is on over 1 acre of treed seclusion in a nice quiet area of Mill Bay. 3 bedrooms each side, plus full above-ground basement for easy further development. Present revenue $680 per month and can be increased. Call me, DOUG POWELL, or your favorite realtor on this MLS. At this price it won't last long. 386-2911 or 388-7642.
Homefinders, Wall and Redekop

ESQUIMALT
DUPLEX, $74,900
Very roomy 2 or 3-bedroom unit for owner plus rented second unit. Excellent condition throughout. Parking for five vehicles. Quick possession. Trades considered. Call GEORGE WALL 386-2955 or 477-0548. Century 21, Mayfair Realty.

Texaco Canada Ltd.
Has For Lease
2 Bay — High Volumn Service Station in excellent Victoria location. Contact Don Brown 382-3214; after 5 p.m., 477-1461.

OPPORTUNITY
In the home improvement field. Gross sales $250,000. per annum, net income $40,000 per annum. Required investment approx. 10,000. Replies Victoria Press Box 6.

APARTMENT BLOCK
520 Rithet St.
6-yr.-old block. 11 2-bdrm, 17 1-bdrm and 8 bachelor suites. Elevator, balconies. Drive by if interested. Call my agent for financial statement. Full Price $615,000.
385-7721 Harold Ware 598-4358
GARDNER REALTY LTD.

SxS DUPLEX
See South Oak Bay Duplex under our main Column. Castle Properties or Call Hazel Campbell 386-6164 or 592-0632 for information.
CASTLE PROPERTIES LTD.

SELL IT
THROUGH
CLASSIFIED

247 COMMERCIAL OR INDUSTRIAL PROPERTIES

517' FRONTAGE
COLWOOD STRIP
WATERFRONT
Probably the finest land assembly for maximum exposure on the new commercial strip developing up to Colwood Corners. One parcel is 2.53 ace., the other 1.88 ac. Resubdividable. Presently operated as motels with $70,000 rentals. Still some terminal depreciation. Owners will also land lease for 20 years. What a spot for a small shopping centre. Owners will trade clear title for apartment block equities or commercial buildings downtown. MLS No. 18618 or 18619. Will grant 6 months for zoning requirements if needed. Asking $4.75 sq. ft. Call: FRANK WILLS at 598-3344.
JACK MEARS
OAK BAY REALTY LTD.

PRIME AREA INDUSTRIAL
Almost 4 acres, hurry for this one! On sewer, power and water (subject to completion of subdivision). Only $350,000. In Sidney. MLS.
MABEL CRACK
385-7761 (24 HRS.) 658-8594 RES.
D. F. HANLEY AGENCIES LTD.

LAND FOR DEVELOPMENT
1. OAK STREET — with some access to Douglas St. Via Audley, 265 ft. frontage x 165 ft. depth, about 1 acre in all. Zoned CS-1. Asking $315,000 with good terms to approved purchaser.
2. HILLSIDE AVENUE—close to Sears, prospective apartment development site consisting of 5 lots with 250 ft. total frontage x 157 ft. average depth. Asking $350,000 with terms.
HAROLD GROOS 385-9765
CHARMAN PACIFIC REALTY

Western HOMES Ltd.
ABSOLUTE URGENT NEED FOR immediate cash deal. $110,000 will take 11,380 sq. ft. of land including revenue home on Cloverdale off Douglas. Owner dropping over $40,000 for quick, urgent sale. Call Ken Jensen at 386-3494 or [illegible].

WAREHOUSE
1,900 sq. ft. plus 700 sq. ft. mezzanine. Light industrial zoning. 17-ft. ceiling. 10x12 roll-up door. 2-pce. bath. Loading zone and additional parking. Price $62,500. MLS.
Cliff Halayko
385-7761 (24 hrs.) 479-8390 Res.
D. F. HANLEY AGENCIES LTD.

R3 ZONED
Approx. 26,000 sq. ft. of R3 property at under $10.00 per square foot. Presently has two good homes and a four-plex on it. Call GEORGE WALL 386-2955 or 477-0548.

PART COMMERCIAL, PART residential with small home, over 26,000 sq. ft. in Central Saanich, on water, approved sewer, spring, cash or trade. 656-4745.

$3.00 PER SQUARE FOOT, 48,430 feet, industrial zoned, Keating area. 384-0222.

INDUSTRIAL LAND IN SIDNEY, 200 sq. ft. and up, easy financing available. 652-3229 or 385-9270.

247 COMMERCIAL OR PROPERTIES INDUSTRIAL

REALSPAN PROPERTIES LTD.
1031 VANCOUVER ST. 388-6454

3.5 + 5.8 ACRES
ROYAL OAK
In the heart of the proposed new industrial park. Buy one or both properties. Excellent investment in your company's future.

COMMERCIAL CENTRAL SAANICH
Over ½ acre of land at key intersection. Ready for immediate development. Priced at $115,000.

PARKSVILLE
1.62 ACRES
A lovely treed lot close to the beach on Temple St., 183 ft. frontage, will have sewer within 9 months. A good vacation, retirement or investment property. $27,000.

PARKSVILLE APARTMENT ZONED AVAILABLE NOW
All services on site. Good location. For further information re location, price etc. phone:
R. I. MURPHY
388-6454 592-7250

SEASPRAY PROPERTIES LTD./ REALTORS
727G — Johnson St.
INVESTMENT PROPERTIES
NEW APARTMENTS
18-Ste. and Comm., $535,000.
30-Ste. and Comm., $950,000.
34-Ste. and Comm., $1,150,000.
WAREHOUSES
DAVID ST. — One only, 2000 sq. ft. deluxe business location. Ideal for the owner-operator. Only 10% down to qualified purchaser, $80,000.
CECEILA — 6,000 sq. ft. of deluxe showroom or warehouse space. 600 sq. ft. finished office. Ideal distribution point, $175,000.
ZONED C1N
Excellent development site in rapidly growing Hillside area. Tremendous potential. Only $85,000.
For further information contact:
386-3124 J. COLWELL 479-4670
386-3124 R. D. LAW 478-9474

mann
T. L. Mann and Associates Ltd.
9,900 SQ. FT.
LT. INDUSTRIAL LOT
Excellent location in city. Ideal for retail, wholesale and warehouse. Heavy traffic. List price $110,000. MLS.

ESQUIMALT INDUSTRIAL PROPERTY
$6.75 P.S.F.
10,300 sq. ft. lot plus excellent home, ideal for office and storage, or live in and operate your business. Asking $69,500 and reasonable offers considered. MLS 17803. CALL
KEN MANN
598-5144

Green Acres
3½ Percent
Exclusive Residential
HENDERSON REALTY LTD.
385-9741 (Anytime)

INDUSTRIAL ACREAGE
$3.30 per foot, up to 4 acres for sale Keating X rd., area. Can be divided to suit purchaser. Excellent value.
479-3849 BOB HUDSON 385-9741

DEVELOPERS LOOK
Many commercial and limited light industrial properties for sale in the downtown area. Too many to list. All new listings large and small parcels. Don't wait to call. These won't last.
WAYNE BUTTERFIELD, Res. 385-0858 or GRAHAM IRELAND, Res. 595-8845, or R'THET AGENCIES LIMITED, 382-4251 anytime.

STRATA TITLE
2727 QUADRA
Ideal for business and office accommodation. Priced at $52,000 to $63,000 for 1100 to 1296 sq. ft. Air conditioning for year-round comfort, double tinted windows, off-street parking. Low down payment. WHY PAY RENT?
388-4271 JOE MANTON 382-5211
J. H. WHITTOME and CO. LTD.

WHOLESALE WAREHOUSE ZONED
15,000 sq. ft. of CS-6 zoned property. Ideal for warehouse, office accommodation. Three houses on property. Rental revenue $12,720 per annum. Property adjoins proposed Blanshard Street extension. Priced at $154,900.00.
385-7721 Kent Macleod 595-4273
GARDNER REALTY LTD.

WAREHOUSE
734 ALDEBURY
16 rentals, 22,425 sq. ft. of property showing a good return. Drive by if interested, and call for a financial statement at our office. Full price $325,000. Call:
385-7721 Harold Ware 598-4358
GARDNER REALTY LTD.

LIGHT INDUSTRY ZONE. 6-year-old concrete block building. 3780 square feet, main floor, plus two 2-bedroom apartments above. About 6 blocks from City Hall. Sale by owner for $149,000. 384-3952 or 592-9467.

FOR RENT
Available immediately, a large fenced blacktopped area with office. Suitable for storage or sales of boats, trailer, vehicles, etc. Details from Mr. Anderson at 382-6042.

BUILDING KNOWN AS NANAIMO Yacht Club House to be removed from site for cost of removal. For details contact Secretary, P.O. Bx 432, Nanaimo, 754-7011.

—Robert Duffus photo

Holiday hangup

When school's out it requires lots of ingenuity on the part of youngsters — and apprehension on part of parents — to keep amused and diverted. Some rope, pulley, improvised seat, ladder and trees provided answer for Butch Fisher, in tree, and Peter Eckard, both 12. Scene was 2710 Hibbens Close.

Dogs find 100 bodies

Mud gives up its dead

LOVELAND, Colo. (UPI) — Search teams, led by sniffer dogs often confused by smells of rotting debris, used bulldozers and winches Wednesday in the Big Thompson Canyon to unearth flash flood victims from the mud.

The death count rose to 100, but only 25 victims were identified at two makeshift morgues.

Larimer County sheriff Bob Watson said 78 bodies were brought to a morgue at Loveland and the remainder were taken to Estes Park at the canyon's west end 45 miles away.

Watson said the final toll could be between 150 and 200. However, he said his estimate was only "a guess."

The U.S. Geological Survey said measurements on canyon walls indicated the weekend flood crested at 19 feet — nine feet higher than previously estimated. Weather service experts said the flood stemmed from a "once a century" storm that hit the Northern Colorado Rockies.

Handlers of the dogs tied yellow ribbons to markers showing bulldozers and winch operators where to dig for bodies in the chocolate-covered mud in the devastated canyon. The handler of a black German Shepherd named Hans said the dogs were confused at times by the odor of garbage.

Robert Rosenheim of the housing and urban development administration said flood damages probably will reach $50 million "based on our experience in Rapid City, S.D.," where a 1972 flood killed 237.

Watson speculated a number of bodies was washed past the mouth of the canyon into corn and hayfields around this farm town of 20,000 and "as far east as Kansas." He said searchers expected to find more bodies of children concealed in small piles of debris.

"We found cars wrapped around trees and then cut in two by the force of the water," he said. "Bodies were found in trees, stuck in the mud. They dug one body out and found another one beneath it."

A teen-ager plowing in the mud at the east end of the 35-mile canyon leading to the 14,000-foot high Continental Divide unearthed three bodies.

After recovery, all bodies were wrapped in paper sheets and taken to makeshift morgues. At the Loveland morgue, some bodies were placed in refrigerated meat trucks while in Estes Park, a deputy coroner stored them in his two-car garage.

Watson said most of the victims were women and children because men were able to run faster ahead of the floodwaters.

Troop helicopters similar to the ones used in Vietnam completed evacuation of survivors from the canyon Tuesday.

Teamsters file suit for pension funds

CHICAGO (UPI) — The Teamsters pension fund filed a $14 million damage suit in federal court Wednesday against three insurance companies, two corporations and a trust fund, charging the firms tried to defraud the Teamsters of more than $7 million in life insurance premiums.

Named as defendants in the civil suit were Old Security Insurance Co. of Kansas City; Family Provider Insurance Co. of Arizona; National American Life Insurance Co. of Baton Rouge, La.; Great Pacific Co. of Phoenix; National Pacific Corp, of Los Angeles; and a trust fund called Ceteka, headquartered in California.

The suit charges that Old Security submitted the low bid to provide life insurance coverage for 180,000 members of the Teamsters Central States Health and Welfare Fund, then used the premiums as "high risk venture capital" instead of investing it.

The suit asks for the return of $7 million in premiums, plus $7 million in damages.

King Fisherman entries

Salmon fishing on Vancouver Island really got into high gear over the holiday weekend and the King Fisherman office is plugged with entries from just about everywhere you can get a boat into the water.

And that end-of-July fishing follows a June that produced nearly twice as many chinook entries as any other of the 22 years of King Fisherman Contest angling.

Sooke waters from Otter Point to Pedder Bay have been producing fantastic coho fishing for this early season, better than any other July since 1963.

Tyee fishing has been good in Barkley Sound and Muchalat Inlet.

Up-Island anglers are bringing in a mixed bag of coho and chinook.

Latest King Fisherman entries:

J. F. Joyce, 1865 Elmhurst Place; 7.0, Beechey Head, anchovy.

Steve Wilson, 3187 Glen Lake Road; 8.0, Trap Shack, Strip Teaser.

Mark Edgington, 3230 Happy Valley Road; 9.0, Beechey Head, Minnow Teaser.

Kim Bellagente, R.R. 1, Becher Bay Road; 12.0, 8.5, 6.5, 5.5, Beechey Head, Strip Teaser.

Cheanuh Marina

Willy Busche, 616 Pine Street; 6.0, 6.0, Strip Teaser and minnow, 5.0, Church Rock, Strip Teaser.

George Lehoema, 4202 Bilston Place; 6.2.

Victor Gee, 2614 Fernwood; 8.8, Church Rock, minnow.

Clare Froehlen, 489 Davida; 6.0, Beechey Head, Strip Teaser.

J. Schaffer, 914 Dunn Avenue; 7.0, 6.0, Beechey Head, minnow.

Gerald Earl McDormand, 22 Spectacle Lake Trailer Park, Malahat Drive, General Delivery, Malahat; 7.8, 8.0, 6.0, Beechey Head, Strip Teaser.

Larry Ferrie, 4151 Glanford Avenue; 8.8, Beechey Head, Strip Teaser.

Jakab Janos, Budapest, Hungary; 9.8, Trap Shack, minnow.

Rick Lascelle, 825 Goldstream; 5.8, 6.8, Trap Shack, Strip Teaser.

Robert Ewine, 332 J., 600 Smith Avenue, Coquitlam; 5.0, 7.0 Pedder Bay, anchovy.

Bill Phillips, 4274 Happy Valley Road; 8.0, Beechey Head, anchovy.

John Fletcher, 50-1708 Newton Street; 6.8, 7.8, Becher Bay, Rhys Davis Minnow Teaser.

Art Archer, 3225 Happy Valley Road; 6.0, Bedford island, minnow.

Lee McGregor, 4956 Prospect Lake Road; 8.2, 6.6, Beechey Head.

A. Danyluk, 1030 Falmouth Road; 5.0, Church Rock, minnow.

F. W. Raines, 3367 Linwood Avenue; 5.8, Church Rock, Strip Teaser.

W. F. Dyke, 1084 Penwood; 6.2, Beechey Head, Super Strip Teaser.

Mike Keen, 412 Walter; 5.0, Beechey Head, minnow.

B. Watson, 2879 Parkview Drive; 6.4, Beechey Head, Strip Teaser.

Merv Gibson, 1829 San Pedro; 5.8, Beechey Head, Strip Teaser.

Clay Corner, 1115 McBriar Avenue; 5.0, minnow.

Russell Taylor, 16 Highview Road, Barrie, Ontario; 7.0, Church Rock, minnow.

Other entries pages 6, 7

John B. Gordon, 1034 Gosper Crescent; 5.8, 5.0, 5.0, Beechey Head, Krippled Minnow.

A. Perri, 3149 Orillia Street; 5.0, 5.1, 6.0, Beechey Head, Strip Teaser.

Lea Walle, 409-912 Selkirk; 7.8, 5.0, 5.0, Beechey Head, Strip Teaser.

F. Taylor, 16 Highview Road, Barrie, Ontario; 5.0, Church Rock, anchovy.

D. Riehl, 1332 Glenridge Crescent; 5.8, Aldridge Point, hootchie.

Ray Harris, 1169 Lyall Street; 6.8, anchovy.

Stephen Borden, 1375 Hastings Street; 6.0, Becher Bay, Strip Teaser.

D. McKenzie, 403-1435 Elford Street; 5.8, Trap Shack, anchovy.

W. Cubitt, 356 Cotlow Road; 7.0, Becher Bay, minnow.

H. Hanson, 3350 Wickheim Road; 5.0, 5.0, Church Rock, Strip Teaser.

Sid Petch, 944 Nicholson; 7.8, Church Rock, Strip Teaser.

Jim Puckett, 9390 East Saanich Road, Sidney; 5.8, 6.8, Church Island, Strip Teaser.

Ed Saddlemyer, 2251 Harbor Road, Sidney; 8.8, Beechey Head, minnow.

Merv Gibson, 1839 San Pedro; 5.0, 5.8, 6.8, Beechey Head, Strip Teaser.

Ron Webster, 5922 Old East Road; 5.8, 5.0, Church Rock, minnow.

Les Longland, 4051 Granville; 5.2, Trap Shack, Strip Teaser.

Vernon Benn, 918 Devonshire; 6.0, Becher Bay, Strip Teaser.

Don Riehl, 1332 Glenridge Crescent; 6.0, Beechey Head, Strip Teaser.

Ken Jones, 4124 Glanford; 7.8, 5.8, 5.0, 6.0, Beechey Head, minnow.

Roddy Swindells, 2537 Roseberry, 5.0, anchovy.

Wicker Watt, 372 Lagoon Road; 8.8, Aldridge Point, anchovy.

Kim Deane, 920 Shearwater; 8.0, Beechey Head, anchovy.

G. A. Thompson, 551 Windthrop Road; 5.0, 6.0, Church Rock, Strip Teaser.

H. Pistell, 9-2587 Selwyn Road; 6.0, Trap Shack, anchovy.

Pat Campbell, 441 Atkins; 7.0, Beechey Head, Radiant Squirt.

D. McKenzie, 403-1435 Elford Street; 5.8, Bedford Island, anchovy.

Neil Blackstock, 2977 Qu'Appelle Street; 7.8, Becher Bay, Super Strip Teaser.

Jerry Glover, 594 Hansin; 5.5, Church Rock, minnow.

Jack Semenowich, 2905 Mount Wells Drive; 5.8, 6.0, Trap Shack, minnow and hootchie.

Anna M. Semenowich, 2905 Mount Wells Drive; 5.0, Beechey Head, anchovy.

E. Pistell, 9-2587 Selwyn; 6.0, Trap Shack, anchovy.

Ed Lobb, 408-1701 Cedar Hill Road; 5.0, Beechey Head, minnow.

D. W. Watson, 2253 Marlene Drive; 5.6, Beechey Head, Super Sfrip Teaser.

Stan Tront, 1897 San Juan Avenue; 5.14, 5.12, 5.0, Beechey Head, anchovy.

Larry Patterson, 3 Woodridge Place; 5.8, 6.0, Becher Bay, Strip Teaser.

SEE Maynard's AUTO DEALERSHIP AUCTION ad on PAGE 3

CAPITAL SUPER FOODS

50 WEST BURNSIDE
OPEN DAILY 9 to 9
5124 CORDOVA BAY RD.
Cordova Bay Plaza
OPEN MON., TUES., WED., SAT. 9 to 6 THURS., FRI., 9-9, SUN. 11-6
PRICES EFFECTIVE AUG. 5, 6, 7
WE RESERVE THE RIGHT TO LIMIT QUANTITIES

GET IN THE SWING!

FRESH FAST-FRY PORK CHOPS 1.39 lb.
1/4 LB. SCHNEIDERS FROZEN BURGERS With mushrooms or barbecue sauce ..... 89¢ 1-lb. pack
SCHNEIDERS MINI-SIZZLERS SAUSAGE 99¢ lb.
FRESH LOCAL WHOLE FOWL Available Friday ..... 35¢ lb.
SCHNEIDERS WIENERS Reg. or All-Beef ..... 1-lb. pack 75¢
CORNISH GAME HENS Utility Grade ....16 to 20 ozs. 1.29 each

AYLMER SPECIALS
CREAM STYLE CORN 3 14-oz. tins 1.00
WHOLE KERNEL CORN 3 12-oz. tins 1.00
CUT GREEN BEANS 3 14-oz. tins 89¢
FRENCH STYLE CUT GREEN BEANS 3 14-oz. tins 89¢
BOSTON BROWN BEANS with PORK in tomato sauce 3 14-oz. tins 1.00
TOMATO AND VEGETABLE SOUP 5 10-oz. tins 1.00

RHODES FROZEN BREAD DOUGH 5 loaves 1.09
KRAFT CHEESE PIZZA MIX 30 oz. family size 1.09
MAZOLA NO-STICK 13 oz. 1.19
SUGAR SWEETENED FRESHIE Economy Can. Many Flavors. 23 oz. 1.19
TANG Orange Flavor Crystals ..... 2 7 oz. pkts. 89¢
CARNATION COFFEE MATE 16 oz. 1.15
JUMBO SIZE CANTALOUPE 3 FOR 1.00
GOOD HOST ICED TEA 24 oz. 1.89
PEEK FREAN CREAM BISCUITS Many Varieties 14 oz. ..... 85¢
LOCAL FRESH CABBAGE 9¢ lb.
No. 1 THOMPSON SEEDLESS GRAPES 59¢ lb.
SUNRYPE GRAPEFRUIT JUICE 48 oz. 59¢ UNSWEETENED
McCOLL'S PEANUT BUTTER Smooth or Crunchy 24-oz. 1.09
SCOTTIES HANKI-PAK FACIAL TISSUE 3 boxes 95¢
SANIFLUSH Automatic TOILET BOWL CLEANER 12 oz. 79¢
SCOTTOWELS 2 roll pack 89¢
MARIGOLD RUBBER GLOVES Small, Med., Large 2 PRS. 1.09
BALL WIDE-MOUTHED MASON JARS 1-doz. pint size 3.29

Final
CLASSIFIED 386-2121
TELEPHONE 383-4111

The Daily Colonist.

Vancouver Island's leading newspaper since 1858

Sun later, high 21
Weather Details On Page 2

No. 199 – 118th Year | VICTORIA, BRITISH COLUMBIA, THURSDAY, AUGUST 5, 1976 | ***** | 15c Daily, 30c Sunday

It's an everyplace sort of a place

But it's Mars!

WITH WINDSWEPT sands and lots of rocks, it could be many spots on Earth. In fact this is the latest picture eo be taken by the Viking 1 lander in the dramatic lighting of early morning. Sharp dune crests indicate recent windstorms. Large boulder at left is about 25 feet from spacecraft and measures about three by 10 feet. Boom which supports Viking's miniature weather station cuts through centre of picture.

Defective arm won't halt test

Colonist - Los Angeles Times Service

PASADENA — U.S. space agency officials decided Wednesday to press on with their investigation of Mars, despite a mechanical arm on the Viking spacecraft that has stopped operating.

Deputy Mission Operations Director Thomas Young said at the Jet Propulsion Laboratory Wednesday that commands had been radioed to the Viking to turn on an instrument called the "gas chromatograph mass spectrometer."

The instrument is basically an organic chemistry mini-laboratory, designed to identify a variety of chemical compounds containing carbon, hydrogen and other elements.

It had reported itself as having been shortchanged by the arm several days earlier when that mechanical appendage, complete with a steam shovel-like scoop, first distributed soil samples to the various experiments.

But scientists now regard that report as erroneous, Young said, and they believe that, in fact, an adequate load of soil was put in the compartment. The spacecraft's computer has been commanded to override that inhibiting signal and the first phase of the spectrometer experiment will be conducted Friday, with the second phase to be done next week.

The problem with the mechanical arm cropped up early Tuesday as it was digging a fresh soil sample for the chromatograph spectrometer. It was to make sure that the spectrometer did indeed have a full tail that the arm was commanded by flight directors at the laboratory to return to the Martian surface and gather up another scoopful of soil.

The arm extended 90 inches, according to Young, shovelled up a small amount of soil, and was in the process of retracting back into the spacecraft with that sample when the problem arose.

It was not immediately clear how much of the arm had rolled up inside its steel tape measure-like mechanism. Young said it could have been as little as zero inches or as much as 65 inches.

Nor, he added, was it quite clear what caused the arm to stop abruptly. He ticked off several possibilities: a faulty circuit in the arm mechanism's control electronics; a spurious shut-down signal; a malfunction of the arm's drive motor; or excessive drag on the arm's surface as it re-entered its housing.

Even if the arm should be permanently disabled, Young said, it would not be the end of Viking 1's scientific exploration of Mars. There is a stockpile of extra soil in the spacecraft available to the three biology experimental devices, with which they could carry out additional tests, and both the organic and inorganic chemistry experimental devices could repeat their tests with the soil samples already provided.

NOW YOU KNOW . . .

It takes about 40 minutes to hard boil an ostrich egg.

Virus, fungus suspected

Mystery killer evades tests

PHILADELPHIA (AP) — Scientists said Wednesday they think the mystery disease that has killed 22 persons since an American Legion convention here last month probably was caused by a virus, a fungus or a toxic substance, but they still have not identified it.

"Whatever it is, it's one of the most dangerous things in the world," said Jay Satz, Pennsylvania's top virologist, "I've never seen anything like it."

Researchers at a state laboratory in Philadelphia and the federal Centre for Disease Control in Atlanta have been working nonstop since Monday to try to determine what caused the disease which has hospitalized 130 persons.

State health officials have confirmed 22 deaths, and Philadelphia hospital officials said Wednesday a 23rd victim had died. But that last death was not included in the official death toll.

CDC Director Dr. David J. Sencer told an Atlanta news conference Wednesday that scientists "do not know what the disease is," but "we've ruled out most of the important bacterial diseases.

"We cannot say it is swine influenza or say that it is not," Sencer said, adding that it apparently has been confined to those persons who have died or are now being treated.

"Each day that goes by without a spread from family to community makes us rest easier that it is not swine flu," Sencer said. "But it is still too early to say."

The possible causes he listed — virus, fungus or toxic substance — result in a variety of diseases. Influenza is caused by a virus; fungus causes relatively rare diseases generally spread by inhalation, and a toxic substance could be any poisonous matter.

Researchers are taking samples of blood cells and mouth scrapings and injecting the material into mice and eggs, trying to reproduce and then isolate the disease.

"I can't say when we'll find it," said Satz, who heads a team of 14. "It's just a process of going through the steps, testing and checking. Like I said, we think we're pretty sure it's a virus, but it could be a differrent type, maybe something that no one has ever seen before," he said.

The lab, a five-storey stone building on a hospital compound in a rundown section of rowhouses, is guarded round the clock. It's quiet except for the trucks rumbling up in front, their drivers bringing in the small packages of more samples.

Unions bitter as building lockout lifted

By DON COLLINS
Colonist Reporter

The B.C. construction industry has lifted its lockout to end a five-week shutdown, but the return to work was expected to be carried out in an atmosphere of discontent.

In saying Wednesday that it was ending the lockout "immediately," the Construction Labor Relations Association put a new card on the table that didn't go over well with the unions: It wouldn't pay more than an eight per cent increase until the federal Anti-Inflation Board gave it the green light.

This would mean holding back a small part of the 98-cent-an-hour hike recommended immediately by industrial inquiry commissioner Jim Kinnaird.

Cy Stairs, president of the B.C. and Yukon Building Trades Council, said he didn't think this would hinder the return to work, but he expected it might cause trouble in the future.

While the doors will officially be open today, the necessary starting-up time for the contractors is expected to delay the return to work for a day or two.

Chuck McVeigh, CLRA president, said the contractors discussed the Kinnaird report Wednesday and decided to lift the lockout on the basis that the report is being recommended to the membership of the 15 unions and seven sub-unions involved.

He said also that CLRA, which represents 850 contractors, won't ratify the recommendations until the unions have done so.

"It's up to them right now," he said.

"Once they have done that we will go as quickly as possible to ratification," McVeigh said. "We will give eight per cent immediately to all, holding the difference in this and the recommended 98 cents an hour in escrow."

He said CLRA didn't feel it could pay more than the eight per cent guideline of the AIB until the AIB ruled it could.

But Stairs said it is not CLRA's job to guess what the AIB will do.

"CLRA is not going to have it both ways," he said.

He said the 98 cents an hour was a "very specific" term of the Kinnaird recommendations, and pointed out that the question of the eight per cent guideline figure had

Continued on Page 2

Good or not, financial news today

British Columbians will receive their first-ever quarterly financial statement on the state of the province today—but no one is saying whether the news will be good or bad.

Finance Minister Evan Wolfe will unveil the quarterly statement and Premier Bennett is expected to be on hand to answer questions.

A quarterly statement on provincial finances was promised by the Social Credit Party during the election campaign and repeated during the spring session of the legislature.

Soldiers kill students

NAIROBI (UPI) — Ugandan troops shot and killed five university students after President Idi Amin's son complained to his father he was being snubbed by classmates and had been threatened, the Kenyan newspaper, The Nation, said Wednesday.

The report coincided with the opening of formal talks between Kenya and Uganda on ending their growing feud and which diplomatic sources said could determine the fate of Amin.

The Nation said dozens of students had been wounded and several hundred others had been arrested during a major clash between army troops and students at Kampala's Makerere University on Tuesday.

The Nation report could not be confirmed by independent sources.

Larsen
. . . waiting to hear

Flu serum delayed after U.S. dispute

● Ford pushes flu vaccine insurance. Page 11

By BILL SMITH
Colonist Reporter

Firm details on supplies of swine flu vaccine available to Canada should be known later this month or early in September.

Provincial epidemiologist Dr. A. A. Larsen said Wednesday he does not expect definite news until a meeting is held in Ottawa of the 12-member national committee on immunizing agents.

Larsen, the only B.C. member on the committee, said quantities of the vaccine may not be as great as originally planned.

Larsen returned recently from meetings in the U.S. and Ottawa dealing with the anticipated outbreak of swine flu next winter. The bug is feared to be the same as that which killed millions of people in 1918 and 1919.

Canada has been expecting to get vaccine supplies from the U.S., but companies charged with the unusual task of producing tremendous quantities of the vaccine in a short time have run into technical problems, he said.

One of the snags affecting production by the four major American manufacturers is that the companies have been unable to obtain insurance from the U.S. government.

Until the U.S. government decides how much vaccine it can spare, Canada is not even sure of its source of supply. Canada may be depending on unfinished vaccine from countries other than the U.S.

A Toronto company is gearing up to finish vaccine, which involves safety testing and packaging, but Canada is not producing vaccine itself.

Safety standards simply can't be compromised in the rush to produce vaccine, Larsen said, and safety testing, which takes several weeks, is one of the factors slowing production.

The Canadian government, Larsen said, is not willing to license the vaccine until it has undergone rigorous testing and has been proven.

Larsen has been surprised to find that there is certainly not a uniform opinion as to how to meet the flu threat.

Mass immunization has been planned by Canada and the U.S., but some health experts have now taken the view that the idea should be scrapped.

People suffering from chronic illness, who will be at a greater risk from a flu attack, might be offered the vaccine as soon as possible.

Logistics of organizing a program aren't as difficult here as in more populous provinces and states, Larsen explained. If firm information on vaccine is available within a few weeks, and the flu season starts around January as usual, there should be time to get a program under way.

Once B.C. has the vaccine, things should move along

Continued on Page 2

Put my boa in my tank? I'd rather not, says she

LONDON (UPI) — May Parsons has been ordered to leave her pet boa constrictor, Basil, at home when she goes to work at a gas station.

Miss Parsons, 24, said she did not like leaving the four-foot snake at home in his glass tank because she thought he would be lonely. So she took him to work and kept him on her lap while she worked as a cashier at the station.

Gasoline station manager John Beadle forbade Basil after motorists complained. "I don't worry about snakes, but they are not good for business," he said.

Lord Thomson dies at 82

From school dropout to newspaper magnate

LONDON (UPI) — Lord Thomson of Fleet, a schoolboy dropout who came out of Canadian poverty to build the biggest newspaper empire in the world, died Wednesday after a month-long illness. He was 82.

The white-haired and jowly Thomson, who urged everyone he met to call him by his first name, Roy, even after he received his title, was 37 before founding his first successful venture, a tiny Canadian radio station.

At his death Thompson Organization Ltd. owned 148 newspapers, 138 magazines, a significant chunk of North Sea oil, television stations, radio stations and publishing companies spread over at least 17 countries.

Most of his newspapers were small. But one, The Times of London, ranks among the great newspapers of the world.

When Thomson bought the Times still losing money despite 10 years of his management in 1966 he described it as "the greatest moment in my life."

Thomson will be succeeded at the top of his $180 million empire by his son Kenneth, who worked as his closest aide.

Close associates said Kenneth would continue his father's policies, including the hands-off attitude Thomson always took toward the content and editorial approach of his newspapers and publications.

Thomson let his editors edit. His interest was financial.

"I would rather take a balance sheet home to read than a book," he once said.

On vacation in Florida once, he bought a local newspaper just to have something to do.

Thomson
. . . call me Roy

Index

Lockheed may kill Japan's Liberals —Page 11

Civic plea fails on ferry fares —Page 20

Human warmth Bremer issue —Page 23

	Page
Background	5
Bridge	29
Classified	29-36
Comics	17
Crossword	30
Editorial	4
Entertainment	18, 19
Family	21, 22
Finance	10, 11
King Fisherman	6, 7, 38
Marine Calendar	11
Names in the News	3
Provincial Court	39
Sports	12-16
Television	27

"THE MORNING MAYOR"
Barry Bowman
6~10 a.m.
C-FAX 1070

The Daily Colonist.

Section 2 Thursday, August 5, 1976 Page 9

LOOK FOR OUR Buy of the Week IN FRONT OF OUR SHOWROOM
peter pollen ford

—Robert Duffus photo

Hostesses, from left: Jan Smith, Barbara Maple, Brenda Richardson and Diane Turner

No prizes in audience

Girls win Western show

By BILL SMITH
Colonist Reporter

The West was not won by any of the 850 persons who crowded McPherson Playhouse Wednesday night for the eighth Western Canada Lottery draw.

But Victoria did win in one respect and that was through the charm, grace and beauty of four local girls.

The quartet — Jan Smith, Diane Turner, Brenda Richardson and Barbara Maple — were chosen as hostesses for the nationally-aired CTV television program.

The girls, members of the Marjorie English Agency, drew high praise from show producers for their talent and ability.

Although no one in the audience held one of the winning tickets, it was learned shortly before press time that Herb Hamilton of the Ritz Hotel, held a $50 ticket. However, he was not available for verification of the report.

Veteran Victoria Police inspector Douglas (Scotty) Grant and popular Canadian TV performer Juliette shared the spotlight with host Alek Trebeck in picking tickets for the cash prizes.

Grant is president of the Victoria Police Mutual Benefit Association, winner of one of the lottery's main prizes in the Feb. 11 draw.

Jerry Gosley's Smile Show vacated the theatre for the evening, but the entertainers had no night off. They performed one of the popular routines from their show.

If I Should Ever Lose My Job, a finely-timed item which has been a Gosley laugh-getter over the past two decades, starred Rick Simmonds, Claire Winter, Steve Irvings and Lana Check, along with Gosley.

The four $25,000 numbers drawn were: 1512987, 2096097, 1587714, 1492869.

$50,000 number: 2349169.

$100,000 — 2121412.

The two quarter-millionaires hold tickets bearing the numbers 2141784 and 2634267.

Next draw takes place Oct. 30.

The draw was changed slightly from previous format with elimination of preliminary drawings.

As well as the eight winning tickets, any ticket number bearing the last five numbers of a major winning ticket is worth $1,000 and those with the last three numbers $50 each.

Holders of winning $50 tickets may claim their prize by presenting the ticket at any branch of the Canadian Imperial Bank of Commerce. All others should telegraph the Western Canada Lottery Foundation in Winnipeg.

U.S. ferry strike threat

The summer boom days of the Anacortes-Sidney ferry may be in for a rude interruption.

This run and others in the Washington State ferries system have been threatened with an engineers' strike by Aug. 31 if a new contract isn't signed in the meantime.

The Anacortes-Sidney ferry, which makes two trips a day during the summer, is the lone Canadian-American link in the system. It has benefitted this year from the doubling of rates by B.C. Ferries and often sails with full loads of 160 cars and several hundred passengers.

The strike deadline was set by 103 Washington State engineers in a dispute over a new contract to replace one that expired June 30, but which was extended to Aug. 1.

While there is still some doubt about the legality of such a strike, unlicensed seamen took similar action in 1974 and won a contract that lasts another nine months.

The engineers are represented by the Marine Engineers Beneficial Association. They have said that in the event of a strike they would provide the necessary minimum service to prevent certain islands from becoming isolated.

The two sailings a day between Anacortes and Sidney are due to revert to the normal single off-season sailing Sept. 25.

Developers want condominium

Court challenge likely for heritage home law

Victoria city council's recent freeze of 77 heritage homes may soon be challenged in court.

The confrontation is shaping up over the proposed demolition of two buildings at 1040-42 Linden.

The buildings were included in the list of structures protected from demolition by the special heritage bylaw recently passed by city council.

A demolition permit for the buildings had been issued by the city on June 25 to O.K. Paving, but it was revoked by the bylaw.

The buildings are owned by Krieger, Stricker and Co. Ltd., Centurion Holdings Ltd., Pacific Shore Estates Ltd. and Desmond W. Dennis.

In a letter to the city, Hallett Stewart and Gow, a Victoria law firm, has asked the city on behalf of the owners to reconsider its decision to freeze the property.

At a meeting Tuesday night, the city's heritage advisory committee stood by its commitment and recommended to city council that the property remain in the freeze.

City hall sources said Wednesday the owners of the property plan to demolish the buildings to make room for a large condominium development.

They said they expect the owners to test the heritage bylaw's validity in court.

Plans for the condominium project also include the demolition of a building at Fort and Linden, but that structure isn't on the list of 77 heritage homes protected by the demolition ban.

A spokesman for the advisory committee said in an interview the idea of demolishing the two buildings was "against everything the heritage bylaw is to accomplish."

He said he actually would have preferred to include the corner building in the list of protected homes, but it was too late for that.

The heritage bylaw was prepared in secrecy by city council last month to stop the demolition of heritage homes which had been increasing at an alarming rate.

The special bylaw is to protect the 77 buildings until they can be examined for their potential heritage value.

The bylaw provides for an appeal process, and city council has said that some of the buildings may eventually be taken out of the freeze.

Those that are found worthy of preservation, will be designated as heritage buildings; this designation can only be lifted by the provincial government.

However, city hall sources said they doubted whether city council would want to take the two Linden buildings out of the freeze.

—Robert Duffus photo

Linden houses at centre of dispute

Kidney donor shortage 'not critical'

Although 15 to 25 people are awaiting kidney transplants, British Columbia's donor situation is not considered critical, Dr. C. E. Reeve, physician in charge of the transplant program at Vancouver General Hospital, said Wednesday.

The situation in the province is far different from Ontario where that province's kidney transplant doctors have a problem: Not enough people are dying on provincial highways to supply the growing number of kidney disease patients awaiting transplant operations.

Lower speed limits on major highways and the province's new compulsory seatbelt law have both helped to reduce highway fatalities by more than six per cent since the beginning of the year. Transplant operations over the same period are down by a similar percentage.

In the first six months of the year, there were 414 traffic fatalities in Ontario. In the corresponding period last year there were 440.

Admitting the supply of donors fluctuates — an ample supply in winter months and a scarcity in the summer — Reeve said the situation in B.C. is not considered critical.

"I don't know what causes the fluctuation," he said, "but we are not in a critical situation."

Last year 17 kidney transplants were performed in the province, all at Vancouver General Hospital. The previous year saw 18 transplants.

To overcome what has become an acute problem for kidney disease patients, Toronto's medical community has launched a program aimed at retrieving kidneys from hospitals across Metro Toronto.

Code-named MORE (Metro Organ Retrieval and Exchange) the program can supply a flying squad of organ retrieval doctors within minutes of an emergency call.

The MORE program is of vital interest to Toronto's growing list of more than 100 kidney disease patients who require transplant operations. Across Ontario, the transplant list now exceeds 400.

Ban on raw milk? Do it right—mayor

If regional health officer A. S. Arneil wants municipalities to ban the sale of raw milk, he should tell them so officially, Esquimalt Mayor Art Young said Wednesday.

Young was replying to a press release issued Tuesday in which Arneil, once again, warned of the potential risk of milk-borne infection in unpasteurized milk.

Arneil said he had received a number of phone calls indicating the public was surprised to learn that raw milk could still be sold legally in parts of Greater Victoria.

He said the sale of unpasteurized milk was still legal in Esquimalt, Saanich and Oak Bay. It was bannned in Victoria and the Capital Region's unorganized territories.

Central Saanich, North Saanich and Sidney, he said, hadn't made their stand clear yet.

Young said to his knowledge no raw milk was being sold by any store in Esquimalt. He didn't know whether anyone delivered unpasteurized milk into the municipality.

But if Arneil was worried, Young said, he should officially ask council to ban the sale of raw milk.

Reaction from Mayor Ed Lum of Saanich was similar.

Young
. . . none sold

He said he didn't think any store sold raw milk in Saanich.

Dairy farms in Saanich, he said, had all their milk processed and pasteurized through Island Farms co-op.

Oak Bay Mayor Brian Smith wasn't available for comment.

In Victoria, city council passed a bylaw last week banning the sale of raw milk.

Backed-up buses on way out

The familiar sight of B.C. Hydro buses backed up half a downtown block is soon to disappear.

Starting Sept. 3, buses on six routes will run at 15-minute intervals, rather than the present 20-minute schedule, and there will be a minimum of "layover" time in the downtown area.

In a letter to Victoria city council, B.C. Hydro said peak-hour crowding on buses would also be eased by using new 40-foot buses which can accommodate up to 53 passengers, compared with the 24-passenger capacity of the standard 35-foot buses.

Most of the changes involve connections between routes in the city centre.

A major change will see the Haultain bus travel through the city to Fort, then east to Fernwood, crossing Pandora before continuing on the regular Haultain route.

In the opposite direction, the bus will go along the same route to Yates and through the city to Gorge.

He's up in arms over barking dog

N. L. Fraser of 571 Selkirk has had it.

He's up in arms over "unnecessary abuse of normally peaceful surroundings," and it seems the culprit is a dog.

In a letter to city council, Fraser complains that a dog nearby is doing a lot of barking, most of it with no justification, "as there is no one or nothing present or nearby to annoy it."

The barking, says Fraser, appears to be the result of a nervous condition.

Fraser wants city council to stop the barking. Previous attempts to have police do something about the matter, he says, have failed.

When police went to the address, the letter says, the only one home was the dog, and apparently he didn't comply with police wishes that he stop barking.

The matter will be discussed today by city council's finance committee.

Sales ban draws protest

Representatives of the Canadian Health Food Association met with provincial health department officials Wednesday to voice objections to recent sales restrictions contained in amendments to the Pharmacy Act.

The changes in the act forbid the sales of certain vitamin foods and medication except in drugstores operated by a qualified pharmacist.

Nancy Ostrander, spokesman for the health food group, said the organization would prepare a brief containing scientific documentation to prove that some of the restricted products were safe for public sale.

She also stated that while "relations between our group and the government are more open than they have ever been," the sales of some of the restricted products would continue in health food stores.

"The fact is that the situation is so confusing that we don't really know what we are supposed to take off our shelves," she said. "Until we do know for sure we just intend to take a closer look and seek a clearer ruling."

Funeral service today for local businessman

Funeral services will be held at 2 p.m. today in First Memorial Chapel for Victoria businessman Ernest William Langston, 3921 Prestwood, who died Monday in Royal Jubilee Hospital.

A past president of the Victoria branch of Toastmasters International, he was an instructor in public speaking at Camosun College.

Langston operated an electrical contracting business for many years in the city.

He is survived by his wife, Ruby, two sisters, Frances and Edna, and brothers Archie and John.

Fire started in police station

Some days, cases in Victoria provincial court stray from the usual — like Wednesday, when both a Ganges police-station fire and the Esquimalt rabbit case were the subject of charges.

Leslie Harold Hamilton, 20, who gave his address as 1122 View in Victoria, was charged with setting fire Sunday to the RCMP detachment building in Ganges.

Hamilton asked Judge William Ostler to remand the case to today so he can talk to a lawyer and was released on his own recognizance in the sum of $500.

On his own initiative, Ostler issued an order prohibiting publication or broadcast of bail-hearing details which included an outline of the case by prosecutor Armand Petronio. Officials indicated, however, fire damage was minor.

Brothers Herald James Shaw, 21, of 1025 Inverness, and Peter Raymond Shaw, 19, of 1484 Myrtle, were charged jointly with mischief Saturday in Esquimalt in causing more than $50 damage to a car.

Defence lawyer Jeff Green, who said Harold Turnham will conduct the defence at trial, entered not guilty pleas and the trial was set for Dec. 7. The brothers are free on notices to appear.

While no case details were mentioned in court, Esquimalt police said Saturday a Volkswagen Beetle car was damaged when tipped on one side by two men, one wearing a rabbit costume.

Awaits approval

Toronto firm bids for cable control

Still another consideration has entered the complex cable-television situation in the Victoria and Vancouver areas, where viewers are waiting and waiting to find out what their cable screens will carry in future.

Rogers Telecommunications Ltd. of Toronto has announced agreement with board chairman Sydney Welsh of Premier Cablevision Ltd. of Vancouver, parent firm of Victoria Cablevision, on a share sale which will give Rogers majority control of Premier.

The announcement by Ted Rogers, whose firm has 185,000 cable subscribers in Toronto and owns three Ontario radio stations, added the deal will be submitted as soon as possible for approval or rejection by the Canadian Radio-Television and Telecommunications Commission.

Rogers said his firm will have a majority on the board of directors, now at 10 and heading for possible expansion.

"But no other changes in management or operations of Premier are contemplated," he said. "It is a well-run company with significant operation strengths . . . I hope and expect the present management team will stay intact."

Rogers said a merger with Premier was not contemplated at this time but "remained a future option." He said he would maintain a strong western orientation in the company, which has cable licences in Ontario and Ireland as well as B.C.

The announcement came two days after Premier disclosed net earnings of $2.5 million for the nine months ended May 31, up 31 per cent from the same period in 1974-75. Gross revenue increased 25 per cent, to $25 million.

Premier said its total of Canadian subscribers increased by almost 22,000 to a total of 431,000 and this growth was ahead of forecasts in B.C. but behind predictions in Ontario. The company added its Victoria rebuild, started in 1973, had ended at a final cost of $1.7 million.

Speculation on possible effects of the Rogers-Premier deal included the fact it was expected to come under attack from the Capital Cable Co-op when the citizens' group protests a licence renewal for Victoria Cablevision at a hearing expected next month.

But the main concern expressed by viewers has been whether mid-band converters will be needed to see any of the popular U.S. stations once Victoria Cablevision adds the two new Vancouver stations to the regular 2-13 cable spectrum by Sept. 5.

French-language CBUFT has been placed on Cable 4 by the CRTC and privately-owned CKVU is supposed to go on Cable 7.

Victoria Cablevision now is working out a new viewing pattern amid increasing indications that both of the U.S. stations on Channels 4 and 7 might find regular-spectrum places for at least another year. That work is continuing despite the Rogers-Premier deal and could bring an announcement within two weeks.

Thousand murder spectators won't talk

LONDON (UPI) — Enrico Sidoli had a nervous tic and lived in a fantasy world in which he talked all the time. He was the butt of jokes at school.

A thousand people at a public swimming pool, including lifeguards, watched three youths beat Enrico and hold him under water until he stopped struggling. No one paid any attention to his cries and pleas for help.

Now, not one of them will talk to Scotland Yard about the murder they witnessed three weeks ago.

The 15-year-old Italian was buried Tuesday. An older sister came from Australia for the funeral. Other relatives came from Italy. Scotland Yard detectives sent a wreath.

Another wreath at Enrico's funeral—a teddy bear of white chrysanthemums—was from his friends at school. But none of those friends, some of whom witnessed Enrico's murder, would talk about what they had seen.

"There is a complete wall of silence around this case," one Scotland Yard source said.

Police voiced suspicion that Enrico's attackers were about his own age, knew him well and had not intended to kill. They stressed this still was guesswork.

"My son was killed in front of 1,000 people," said Antonio Sidoli, 51.

U.S. ponders smaller $1 coin

WASHINGTON (UPI) The U.S. treasury department thinks Americans would like a $1 coin bigger than a quarter but smaller than a 50-cent piece.

"People carry a lot of quarters in their pockets," said U.S. Mint spokesman James Parker. "We think they might be inclined to carry a similar $1 coin if it was available. It, like the quarter, could become another workhorse coin."

A decision is expected next month.

The idea came from the Research Triangle Institute, a North Carolina thinktank. Parker said it found the present Eisenhower silver dollar "too heavy, too cumbersome."

★★★★★

Victoria tourists in China safe

Reassuring news on two parties of Victoria tourists in China has been received as earth tremors continue to be felt in earthquake-ravaged Peking.

John Caldwell of Thomas Cook Travel office in Victoria said a cable was received Tuesday from a 24-member party headed by Dr. Edward Owen of the University of Victoria.

Everyone in the party was reported safe and well, Caldwell said.

The group's itinerary has been changed because of the earthquakes in Peking, however.

Instead of visiting the capital as scheduled they are being rerouted to Shanghai until Aug. 10. The party is scheduled to arrive back in Victoria Aug. 11.

Caldwell said no one is being allowed into Peking at present and it is difficult to say when this travel restriction will be lifted.

Leonard Cotton, 1209 Lyall, Esquimalt, also received word this week from a relative in Peking the day the first earthquake hit the Chinese capital.

He said Eileen Comber of Victoria was among a party of 25 British Columbians who took refuge in the Canadian embassy for safety.

Another member of the tour group in the Canadian embassy is Milly Phillips.

Her husband, Richard, 988 Claremont, received word Tuesday that his wife was well and had suffered no loss of personal property.

It is not the first time he has had to wait anxiously for news of his wife, who was born in China and worked there as a teacher.

"I had a similar experience a few years ago," he recalled.

"My wife took a tour to Hong Kong and down to the Philippines and Thailand. On the way back they were in the midst of a typhoon and I had no information of her whereabouts for several days."

Mao's condolences

HONG KONG (UPI) — Premier Hua Kuo-feng led a top delegation on a tour of earthquake-ravaged areas of north China to convey personal condolences of Mao Tse-Tung weeping survivors, Peking radio reported today.

As in the case of other reports on the quake, the report on Hua's visit gave no indication of deaths and destruction. The Chinese have admitted to great losses and foreign diplomats have said the death toll could run into the tens of thousands.

Relax!
Enjoy a "Harem" Steak Sandwich for lunch $2.95
at the Century Inn
The Inn on Centennial Square

TONIGHT
Cabaret
AT THE EMPRESS
SMASH MUSICAL
Live On Stage—
Fully Professional
"A 'Must See' "
Audrey Johnson, Victoria Times
TUES., WED., FRI., SAT., 8:30 P.M.
SUN., THURS., 9:00 P.M.
Tickets $6.50, available from McPherson, Empress Box Office and at the door.
RESERVATIONS 383-3716
Sunday and Thursday, Enjoy
CONTINENTAL BUFFET 6 P.M.
CABARET SHOW 9 P.M.
Buffet and Show $15
8-5 Show Only $6.50

STARDUST
1037 VIEW ST.
Free Parking
385-1031
THE RUPTURED DUCK DISCO
No Cover Charge Mon.-Tues.-Wed.-Thurs.
6-7 MON.-SAT., 9:00-2:00 A.M.

enjoy dinner dancing at HY'S HILLSIDE INN
Enjoy the relaxing atmosphere of our beautifully decorated dining lounge.
Dance to the Music of
LEO and JENNY
Every Thurs., Fri. and Sat.
Open Mon. to Sat. 11:00 a.m. to 1:00 a.m.
Hillside SHOPPING CENTRE
RESERVATIONS: 595-2552
American Express

24th Year On Stage
TONIGHT
SMILE SHOW
Fun—Music—Laughs
"A Scintillating Production" —Victoria Times
McPherson Playhouse
386-6121

CRYSTAL POOL
PUBLIC SWIM THURSDAY
12:00-1:00 p.m.
Adult Noon Hour Swim
1:00-4:30 p.m.
Recreation Swim
Everyone Welcome
7:00-8:30 p.m.
Recreation Swim
Everyone Welcome 8-4

The WONDERFUL WORLD of HORSES
PRESENTS THE WORLD FAMOUS
Royal Lipizzan Stallion Show
Including "THE AIRS ABOVE THE GROUND"
40 HORSES!
ALL NEW SHOW!
SEE... THE GREAT WHITE STALLIONS MADE FAMOUS BY WALT DISNEY'S "MIRACLE OF THE WHITE STALLIONS"
SUPERB HORSEMANSHIP! DAZZLING MANEUVERS! SEEN BY MILLIONS! DON'T MISS IT!
A MUST TO SEE
7th ANNIVERSARY
BICENTENNIAL EDITION!
Presented by The City of Victoria
VICTORIA MEMORIAL ARENA
MONDAY, AUG. 9 — 8 P.M.
ALL SEATS RESERVED
4.00-5.00-6.00
TICKETS NOW ON SALE 9-5 DAILY EXCEPT SUNDAY AT MEMORIAL ARENA BOX OFFICE
7-28 Not Affiliated with The Spanish Riding School or The Austrian Government

THE DIRTY DUCK
OPEN 5-10 MON. thru SAT.
★ STEAK
★ SEAFOOD
★ SALAD BAR
in BASTION SQ.
383-3923 7-12

Now, 6 Moody Blue. To go.
Keep all six little bottles cold, bubbly and bouncing with sparkling refreshment... Open 'em one-at-a-time. Andrés Moody Blue... the flavour of blueberries, the sparkle of champagne.

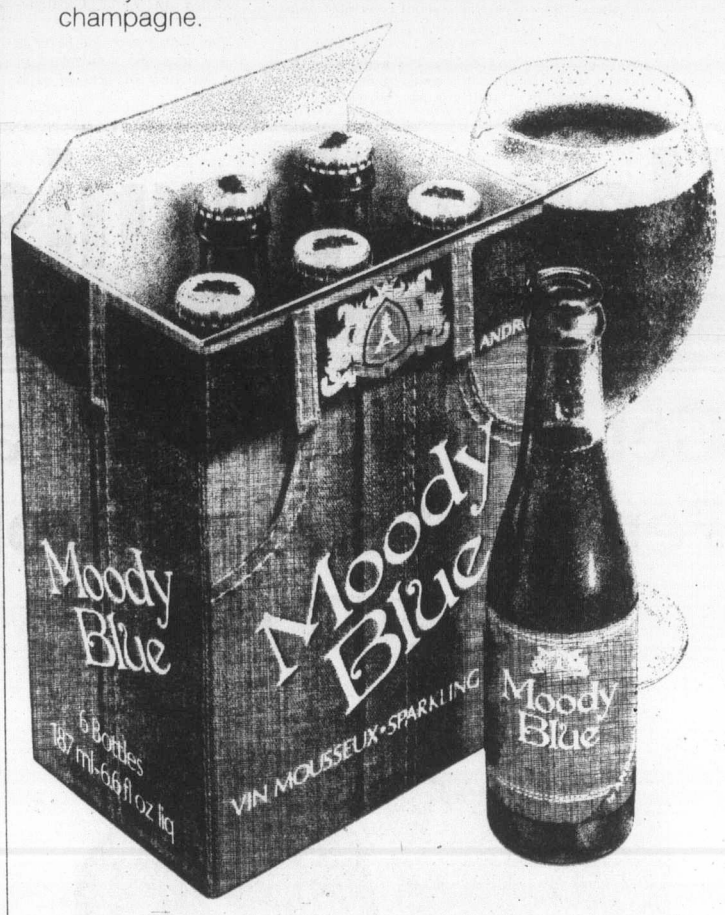

THURSDAY
Colonel's Picnic Special
Buy a bucket or barrel of Kentucky Fried Chicken and get a 1.5 litre Pepsi or Seven-Up*
and 2 16 fl. oz. salads of your choice at NO EXTRA COST.
*30¢ deposit required on bottle.
THURSDAY AUG. 5th
Col. Sanders recipe
Kentucky Fried Chicken®
A Canadian Company
Colonel Sanders and his boys make it "finger lickin' good" at the ERNIE'S TAKE HOME near you.
8-4
Offer valid Lower Mainland and Vancouver Island only while quantities last.

MAVERICK MARKET
PRICES EFFECTIVE AUG. 4, 5, 6, 7
880 ESQUIMALT ROAD
OPEN SUNDAY 10-5
WE RESERVE THE RIGHT TO LIMIT QUANTITIES
FROZEN ORANGE JUICE 3 12 oz. TINS 1.29 GOLDEN FRESH
KRISPEE POTATO CHIPS 8 1/4 oz. 49¢ TRI-PACK 4 FLAVOURS
PURITAN ASSORTED STEWS 24 oz. TIN 69¢
DINNER SAUSAGE 99¢ Economy Brand, Bulk .... lb.
COFFEEMATE 1.15 Carnation 16 oz.
SANIFLUSH 79¢ LIQUID BLUE, 12 oz.
FLAVOUR CRYSTALS 69¢ Allen's Orange, 13 ozs.
RED KIDNEY BEANS 2/69¢ Libby's 14 oz.
KITTY LITTER 79¢ Flower Kitty, 10 lb.
MARSHMALLOWS 45¢ Kraft, 11 oz.
STRAWBERRIES 59¢ Rio, Frozen. 15 oz.
FRYING CHICKEN 85¢ Fresh Tray Pack Cut Up, lb.
ASSORTED VEGETABLES 4/$1 York 10 oz. 7 Varieties
IMPORTED CANTALOUPE 3 for 89¢ A SUMMER TREAT
SIDE BACON 1.59 EVER SWEET, lb. PKG.
WHITE VINEGAR 99¢ Winston House 128 oz.
KADANA COFFEE 1.19 All Purpose Grind, lb.
TOMATO JUICE 59¢ LIBBY'S 48 oz.
WAFFLE SYRUP 99¢ Nabob, 32 oz.
MARGARINE 3-lb. pkg. 1.39 KRAFT PARKAY
BAR-B-QUE FUEL 49¢ ESSO SOLID, 17 oz.
STONED WHEAT THINS, 49¢ WESTON'S 10 oz.
B.C. SALMON DERBY AUG. 7th and 8th — TICKETS AVAILABLE 'TIL 9 P.M. AUG. 6th